Society Visiting List.

1912

Official Tax Court

The National City Bank

OF BALTIMORE

15 SOUTH STREET

WE have unusual facilities for handling the Accounts of Individuals Firms Corporations, Trustees, Executors, etc., which have been developed and perfected by close personal relations with a constantly growing list of patrons.

CORRESPONDENCE OR PERSONAL INTERVIEW INVITED

DEPOSITORY OF PUBLIC MONEYS
OF THE STATE OF MARYLAND AND THE CITY OF BALTIMORE

DAVID H. CARROLL PRESIDENT
JOHN F. SIPPEL, VICE-PRES. MICHAEL SCHLOSS, VICE-PRES.
HARRY M. MASON, CASHIER

DIRECTORS

David H. Carroll,
Henry S. Dulaney,
Elmore B Jefferies,
T. Davis Hill,
A. P. Gorman, Jr.,
Andrew Reiter,
Chas. R. Schmidt,
John F. Sippel,
Murray Vandiver,
M. Henry Witz,
Dwight F. Mallory,
Michael Schloss,
Sam'l R. Waite,
Edmond C. White,
John T. Whitehurst.

CITY LIBRARY
CITY HALL
BALTIMORE

MULTIPLY

THE BEST MATERIAL MONEY CAN BUY BY TIME, PATIENCE, CARE AND EXPERIENCE, ADD PURITY, MATURITY, QUALITY AND FLAVOR—THE RESULT IS

HUNTER BALTIMORE RYE

9-8-13. I. P. 5000

PROPERTY
OF THE
CITY LIBRARY
CITY HALL
BALTIMORE, MD.

RECEIVED Dec. 31, 1917.

Capital and Surplus, - - - - - - - - - $3,500,000

The Baltimore Trust Co.

25 E. BALTIMORE STREET.

BANKING DEPARTMENT

Checking Accounts bear 3 per cent. interest and
Certificates of Deposit 3½ per cent.

SAVINGS DEPARTMENT

Small Amounts received and 3½ per cent. interest allowed

TRUST DEPARTMENT

Acts as Executor, Administrator, Trustee, Receiver, Assignee, Guardian, Committee or in any other Fiduciary Capacity

SAFE DEPOSIT BOXES FOR RENT
LETTERS OF CREDIT AND FOREIGN EXCHANGE

OFFICERS

THOMAS H BOWLES, Pres.
DOUGLAS H. GORDON, 1st Vice-Pres.
GEORGE C. MORRISON, 2nd Vice Pres.
SAMUEL C. ROWLAND, Third Vice Pres.
CHAS. D. FENHAGEN, Sec. and Treas.
WALTER D. FOCKE, Asst. Treas.
HOWARD N. LEEKE, Asst. Sec.

TRUST DEPARTMENT

GEORGE C. MORRISON, Trust Officer.
DAVID A RALSTON, Asst. Trust Officer.
G. ROY MUELLER, Asst. Trust Officer.

A PHOTOGRAPHIC REPRESENTATION OF

FOOTER'S DYE WORKS

THE WORLD'S BEST

Cleaners and Dyers

ALWAYS SAFEST AND BEST

BALTIMORE BRANCHES

302 NORTH HOWARD STREET
208 WEST LEXINGTON STREET
342 NORTH CHARLES STREET
1411 NORTH CHARLES STREET

MAIN OFFICE AND WORKS
CUMBERLAND, MD.

A TELEPHONE CALL WILL BRING OUR WAGON FOR YOUR ORDER

Baltimore

SOCIETY VISITING LIST.

OR

"BLUE BOOK,"

FOR THE SEASON OF 1912.

TWENTY-THIRD EDITION.

A REGISTER OF THE SOCIETY OF BALTIMORE AND SUBURBS, AND ROLAND PARK, ARRANGED ALPHABETICALLY AND ALSO ACCORDING TO STREETS, WITH MEMBERS OF THE LEADING CLUBS, COTILLONS, THEATRE PLATS AND OTHER VALUABLE INFORMATION.

COMPILED BY CAROLINE P. REMINGTON,
918 ST. PAUL STREET,
BALTIMORE, MD.

Maryland
F
189
.B1B4
1912

Copyright.
CAROLINE P. REMINGTON.

PRICE, $3.00.

PUBLISHED BY
LUCAS BROTHERS,
BALTIMORE.

SECURITY STORAGE *and* TRUST CO.

Capital $200,000.00
Undivided Profits $90,000.00

13 to 19
North Avenue, West

BANK—Receives savings accounts and active accounts subject to check.

COURTS—Attends to Orphans Court and Circuit Court business as Executor, Administrator, Guardian, Trustee, etc. Prepares last wills.

STORAGE—Stores household effects in its Warehouse of Fire-Proof construction, built expressly for that purpose.

HENRY S. KING, President

DIRECTORS:

Wm. A. Marburg
Henry C. Matthews
Matthew C. Fenton
Jacob W. Slagle
J. Wm. Middendorf
P. Bryson Millikin
John W. Lowe
Edgar G. Miller, Jr.
Jos. A. Bolgiano
Harry R. Jones
Benj. F. Bennett
Henry S. King.

J. S. MacDonald Co.

JEWELERS

No. 214 NORTH CHARLES STREET

DIAMONDS

FINE JEWELRY
WATCHES
SILVERWARE

J. S. MacDonald Company

JOHN P. STEINBACH AND SONS

Tailors

PROFESSIONAL BUILDING

330 NORTH CHARLES STREET

COR. PLEASANT STREET

1774 1912

PATAPSCO SUPERLATIVE FLOUR

MADE ESPECIALLY FOR FAMILY USE

IT IS MANUFACTURED FROM WINTER AND SPRING WHEAT, WHICH INSURES THE VERY BEST RESULTS IN BREAD MAKING.

CAPITAL 100.000, SURPLUS 47.000, DEPOSITS OVER 1.600,000

CALVERT BANK

IN THE SHOPPING DISTRICT

S. E. CORNER HOWARD AND SARATOGA STREETS

WM. C. PAGE . . . . . *President* RICHARD GWINN . . *2nd Vice-Pres.*
JAS. H. PRESTON, *V.-Pres. & Coun.* W. H. DASHIELL, ... *Cashier*

Lawful Depository for any Trustee, Receiver, Guardian, Executor or Administrator, Agent, Public Officer or Fiduciary . . . . . .

COMMERCIAL DEPARTMENT—Large and small accounts received subject to check.

SAVINGS DEPARTMENT—Deposits received from 25 cents up; 3½ per cent. interest paid.

Safe Deposit Boxes $3.00 and upward.

Foreign Exchange and Letters of Credit to all parts of the World.

DEPARTMENT FOR LADIES' EXCLUSIVE USE.

TABLE OF CONTENTS

PAGE

Financial 8-17
Index to Advertisers 21, 22
Marriages 25-29
Maiden Names of Brides on the Marriage List 31-33
Debutantes 35-38

PART ONE.

Alphabetical List 41-268
Educational 270-273

PART TWO.

Street Directory 274-314

PART THREE.

Roland Park 315-323

PART FOUR.

Principal Churches 326-327
Hotels, Flats and Apartments 327-329

PART FIVE.

CLUBS, SOCIETIES, THEATRE PLATS, ETC.

Johns Hopkins University 330-334
Staff of Johns Hopkins Hospital 337, 338
Johns Hopkins Club 339
Maryland Club 341-349
Baltimore Club 350-357
University Club 358-362
The Elkridge Hunt Club 363-367
Bachelors' Cotillon 369-376
Junior Cotillon 377-381
The Woman's Literary Club of Baltimore 382-383
South Baltimore General Hospital 384, 385
Baltimore Day Nursery 386
Arundell Club 387

United Daughters of the Confederacy..... 387
Woman's Club of Roland Park..... 388
Friday Germans..... 389
The Maryland Society of Colonial Dames..... 389
Society of Colonial Wars..... 390
The Dancing Class..... 390
Daughters of American Revolution..... 391
Maryland Line Chapter of the Daughters of the Revolution..... 392
Thomas Johnson Chapter, Daughters of the American Revolution.. 392
General Smallwood Chapter, Daughters of the American Revolution..... 393
Daughters of the Confederacy in the State of Maryland..... 393
Francis Scott Key Chapter, Daughters of the American Revolution..... 394
Charcoal Club..... 395
Baltimore Country Club..... 396
Sudbrook Park Golf Club..... 397
Baltimore Yacht Club..... 398
Catonsville Country Club..... 398
Patapsco Hunt Club..... 399
Paint and Powder Club..... 400
Green Spring Valley Hunt Club..... 401-405

Samuel Kirk & Son Co.
JEWELERS AND SILVERSMITHS
ESTABLISHED 1817

¶ Every article of Silverware made by us is stamped with our name and the quality. Each piece carries with it the same character and distinctiveness which has made noted the product of this house during the past century. ¶ Having every facility for serving patrons at a distance, we invite correspondence

106-108 E. Baltimore Street, BALTIMORE, MD.

THOMAS A. WHELAN, JR.
HENRY LAY DUER
WILLIAM WALLACE LANAHAN

TELEPHONES
PRIVATE BRANCH EXCHANGE
ST. PAUL 5775

WHELAN, DUER & LANAHAN

BANKERS

MEMBERS OF THE NEW YORK STOCK EXCHANGE
MEMBERS OF THE BALTIMORE STOCK EXCHANGE

213 EAST GERMAN STREET, MAIN FLOOR KEYSER BLDG.

TRANSACT A GENERAL BANKING BUSINESS

ORDERS FOR THE PURCHASE AND SALE OF SECURITIES
IN THIS AND OTHER MARKETS SOLICITED

GOVERNMENT, MUNICIPAL, RAILWAY AND CORPORATION

BONDS

Ford's

will continue through the season of 1911 and 1912 its standard policy of presenting to its patrons high-class and reputable attractions only; special care will be exercised in their selection.

The Spring Season of Grand Opera in English will be given with the same degree of Excellence. ∴

THE PLACE

TO KEEP YOUR BONDS AND STOCKS, FAMILY JEWELS AND VALUABLE PAPERS IS THE

ARMOR PLATE VAULT

—OF—

The Continental Trust Co.,

Baltimore and Calvert Sts.

Rent a Safety Deposit Box in this Vault and be PROTECTED against the loss of your valuables. The cost is moderate. Boxes from $5.00 a year upwards. Absolute Security. Built like a Battleship of Harveyized Nickel Steel Armor Plates, this Great Vault is one of the strongest in the world. Private rooms for use of box renters. Especial facilities for ladies.

PICTURESQUE — PARKLIKE — PEACEFUL

Lorraine

WEST OF WALBROOK

Take Mt. Holly Cars. LEONIDAS G. TURNER, President

C. & P. Phone, St. Paul, 8741

HAIR DRESSING MANICURING SHAMPOOING

SCIENTIFIC SCALP AND FACE TREATMENT
FINE VENTILATED WORK A SPECIALTY

J. HANEY'S FRENCH PARLORS

ESTABLISHED 1856

IMPORTERS AND MANUFACTURERS OF HUMAN HAIR GOODS

Toilet Articles and Beauty Aids of Every Description

40 WEST LEXINGTON ST. BALTIMORE, MD.

National Exchange Bank

HOPKINS PLACE near BALTIMORE STREET

Capital, - - - $1,000,000.00

Surplus and Profits - $714,000.00

Centrally located and fully equipped with every facility for the transaction of all business handled by a modern Bank

FOREIGN EXCHANGE
LETTERS OF CREDIT
SAFE DEPOSIT BOXES
AT MODERATE PRICES

A safe and convenient place for keeping valuable papers at all times and jewelry during your vacation : : :

...Officers...

WALDO NEWCOMER - - - - - President
SUMMERFIELD BALDWIN - - - Vice-President
R. VINTON LANSDALE - - - - Cashier
CLINTON G. MORGAN - - - - Assistant Cashier

OVER

NATIONAL EXCHANGE BANK

Hopkins Place near Baltimore Street

Safe Deposit Boxes

See following page

OVER

VACATION TOURS *to* EUROPE *and the* ORIENT

NEW YORK
(PLYMOUTH CHERBOURG)
(LONDON — PARIS)
BREMEN

Fast Express Steamers Every Tuesday.
Passenger Steamers Every Thursday.

BALTIMORE Direct To BREMEN
Twin Screw Passenger Steamers Every Wednesday

NEW YORK, GIBRALTAR NAPLES, GENOA
Twin Screw Passenger Steamers Every Saturday

Passenger Service to Egypt, Japan, Ceylon, China, India and Australia

ROUND-THE-WORLD TOURS
Travelers' Checks Good All Over the World

For Particulars Apply to

A. SCHUMACHER & CO.
GENERAL AGENTS
OF THE
NORTH GERMAN LLOYD STEAMSHIP CO.
At BALTIMORE, MD.

VIA
The NORTH GERMAN LLOYD

CAPITAL $1,500,000

TRANSACTS A GENERAL TRUST AND BANKING BUSINESS

Interest Allowed on Deposits Subject to Check—A Legal Depository for Court and Trust Funds—Correspondence and Interviews Invited

SAFE DEPOSIT BOXES FOR RENT

OFFICERS:

L. S. ZIMMERMAN	President
OSCAR G. MURRAY	1st. Vice-President
CARROLL VAN NESS	2nd. Vice-President
JERVIS SPENCER, JR.	Secretary and Treasurer
IVAN SKINNER	Assistant Secretary
	Assistant Treasurer

DIRECTORS:

Joseph I. France
B. Howell Griswold, Jr.
George Garr Henry
A. Barton Hepourn
John T. Hill
George C. Jenkins
J. V. McNeal

Henry C. Matthews
Oscar G. Murray
Theodore E. Straus
Arthur G. Wellington
Henry B. Wilcox
Douglas M. Wylie
L. S. Zimmerman

ESTABLISHED 1832.

TOWNSEND SCOTT
ARNOLD ELZEY WATERS

FRED. G. BOYCE, JR.
C. de LACEY EVANS

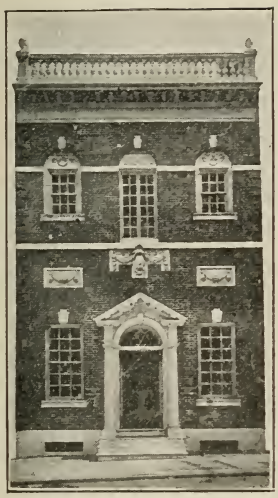

Townsend Scott & Son

Bankers and Brokers

FAYETTE STREET
OPPOSITE THE POST OFFICE

Transact a General Banking and Investment Business.

McDOWELL & COMPANY

INCORPORATED

217 NORTH CHARLES STREET

THE RUG HOUSE

IMPORTERS AND DEALERS IN

FINE RUGS AND CARPETINGS

BEING THE ONLY HOUSE IN BALTIMORE WHOSE STOCK IS CONFINED EXCLUSIVELY TO FLOOR COVERINGS, WE CAN SHOW A MUCH LARGER ASSORTMENT THAN CAN BE FOUND ELSEWHERE.

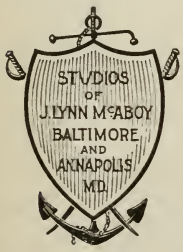

Siftings By Appointment

Phone St. Paul 3448

Portraiture By Photography

The kind that appeals to the tasteful and artistic demands *of* the most exclusive. . .

BALTIMORE STUDIO 326 Charles Street, North

Depository of the United States, State of Maryland and the City of Baltimore

First National Bank of Baltimore

CAPITAL $1.000.000 SURPLUS AND PROFITS $560,000 DEPOSITS $6,500 000

Officers

H. B. WILCOX, President
SAM'L W. TSCHUDI, Assistant Cashier
WM. S. HAMMOND, Cashier
R. E. BOLLING, Assistant Cashier
R. B. COX, Auditor

Directors

NATL. W. JAMES - - - - - - of N. W. James & Co.
BLANCHARD RANDALL - - - of Gill & Fisher, Grain Exporters
ALEX T. LEFTWICH of Ricards, Leftwich & Co. Who'esale Grocers
LOUIS MULLER - - President Louis Muller Co., Wholesale Grain
GEORGE A. BLAKE - - - - - - - - - Builder
WM. A. DICKEY - - President W. J. Dickey & Sons, Incorporated
SOLOMON FRANK - - - - - - - - - Capitalist
JOHN HUBNER - - - - - - - - - Real Estate
WM. C. ROUSE - - - of Rouse, Hempstone & Co., Wholesale Notions
HUGH SISSON - - - - - of Hugh Sisson & Son, Marble
JAMES A. SMYSER - - - - - - - Variety Iron Wotks
H. B. WILCOX - - - - - - - - - President

Capital, Surplus, and Profits, $625,000 - - - Resources, $3,800,000

Maryland National Bank

OF BALTIMORE

BALTIMORE AND CALVERT STREETS

THORNTON ROLLINS, *President* FREDERICK C. SEEMAN, *Second Vice-President*
JAMES C. FENHAGEN, *First Vice-President* G. HARRY BARNES, *Asst. Cashier and Cashier*

Directors

D C. Ammidon . . . . . Vice-President Hopkins Place Savings Bank
John J. Buffington . . . . . of John J. Buffington & Company, Seed Merchants
W. J. Chapman . . . . . President W. J Chapman Coal Company
John M. Dennis . . . President Louis Muller Company, Grain Exporters
Jos. Di Giorgio . . . . . President Atlantic Fruit Company, (Importers)
W. W. Edmondson . . . . . of J. A. Edmondson & Sons, Wholesale Grocers
Geo. W. Fleming . . . . . Vice-President President Consolidation Coal Co.
T. Edward Hambleton . . . . . of Hambleton & Co., Bankers
Edward A. Jackson . . . . . Coffee Importer
Columbus O'd. Lee . . . . . Real Estate and Insurance
J. Stuart MacDonald . . . . . President J. S. MacDonald Company, Jewelers
Alexander Robertson . . . . . President Western Maryland Railway Co.
Thorton Rollins . . . . . President
F. C. Seeman . . . . . of J. A. Dobson & Co., Wholesale Glassware
H. M. Wagner . . . . . of H. M. Wagner & Co., Wholesale Grocers
S. Davies Warfield . . . . . President Continental Trust Co.
J. H. Wheelwright . . . . . President Consolidation Coal Co.

T. ROWLAND THOMAS, President.
ROBERT H. SMITH, J. ALBERT HUGHES, Vice-Presidents
WILLIAM J. DELCHER, Cashier.
SNOWDEN HOFF, EDWIN W. ADAMS, Asst. Cashiers.

The NATIONAL BANK of BALTIMORE

BALTIMORE
MARYLAND

Cordially solicits your business, feeling confident that its well known facilities will render an account, once established, of permanent and mutual satisfaction and profit.

DO NOT FAIL TO READ THIS ADVERTISEMENT

The National Mechanics Bank

CORNER SOUTH AND GERMAN STS.

Wants your Bank Account

Correspondence and Interviews are Solicited. ¶ Special Attention given to Ladies Accounts.

CAPITAL AND SURPLUS
$2,000,000

JOHN B. RAMSAY
President

OWEN DALY & CO.

- Bankers -

MEMBERS OF BALTIMORE STOCK EXCHANGE

23 SOUTH STREET BALTIMORE, MD.

DEALERS IN HIGH-GRADE INVESTMENT BONDS.

G. T. SADTLER & SONS

Opticians and Jewelers

Diamonds Watches Jewelry

We have added a select line of

Dresden, Mintons Wedgwood *and* Coalport China, Libbey *and* Hawkes Rich Cut Glass.

Also a large line of Silverware Suitable for Wedding Gifts

14 *and* 16 EAST BALTIMORE STREET

HARDY—*The* Shirt Man

Ask Baltimore's best dressers and they'll tell you that Hardy makes the best fitting and most satisfactory Shirts to be had. :: :: :: ::

ORDER SHIRTS FOR DRESS WEAR NOW

16 E. FAYETTE ST.

UNION TRUST CO.

OF MARYLAND

CHARLES AND FAYETTE STREETS.

3% INTEREST ALLOWED ON DEPOSITS
SUBJECT TO CHECK

SAVINGS DEPARTMENT

4% INTEREST

TIME DEPOSITS RECEIVED AT SPECIAL RATES

SAFE DEPOSIT BOXES $3 TO $30 PER ANNUM

GEORGE BLAKISTON, President.
RICH'D B. SELLMAN, Treasurer.

RIDER'S SPECIALTY SHOP

YOUNG MEN'S AND BOYS' CLOTHING

215 NORTH LIBERTY STREET
Just Above Lexington St.

BALTIMORE, MD.

I TAKE pleasure in announcing the opening of a YOUNG MEN'S AND BOYS' CLOTHING SHOP at the above address, showing the Season's Latest Patterns in all Materials. Here I will have the facilities for serving you better than ever before and under my direct control.

Trusting you will favor me with your patronage, I am,

Yours respectfully,

FORMERLY WITH
JOEL GUTMAN & CO.

JESSE C. RIDER,

Large Assortment GIRLS NORFOLK JACKETS, Size 8 to 18 Years

PHONE ST. PAUL 1940

ALEXANDER BROWN & SONS,

No. 135 E. BALTIMORE ST., BALTIMORE, MD.

Foreign and Domestic Bankers.

RECEIVE ACCOUNTS of Banks, Bankers, Corporations, Firms, and Individuals on the most favorable terms.

ACT AS TRANSFER AND FINANCIAL AGENTS for Corporations, Paying Coupons, Dividends, &c.

INTEREST ALLOWED on Current Balances and at special rates for time deposits as agreed upon.

DIVIDENDS, COUPONS, RENTS, INTEREST, etc., Collected for Depositors.

MEMBERS OF STOCK EXCHANGE. (Private Wire to Brown Brothers & Co., New York, Philadelphia and Boston.) Execute orders for Purchase and Sale of Stocks and Bonds in this and other markets.

INVESTMENT SECURITIES always on hand.

RAILROAD, MUNICIPAL and other Bonds issued, and Loans Negotiated.

COMMERCIAL AND TRAVELERS' LETTERS OF CREDIT issued IN DOLLARS, for use in this Country, Canada, Mexico and the West Indies, and in STERLING, available in any part of the World. Credits are issued against deposits of cash, securities or satisfactory guarantee of repayment.

INTERNATIONAL CHEQUES also issued in various denominations.

ACCEPT CUSTODY OF BONDS, STOCKS and other Securities, and Collect Coupons and Dividends for Credit customers while abroad.

BILLS OF EXCHANGE bought and sold, and Drafts drawn on principal cities of Great Britain and the Continent.

REMITTANCES OF MONEY made to and Collections made in all parts of the world.

CABLE AND TELEGRAPHIC TRANSFERS OF MONEY made.

BROWN BROTHERS & CO.
New York, Philadelphia, Boston.

BROWN, SHIPLEY & CO.
London.

Correspondence Invited

INDEX TO ADVERTISERS

A — Page

Adams, J. M. 293
Armiger Co., The James R. 24
Arnold, L. A. 96
Asendorf, Madam A. 394

B

Bailey, Banks & Biddle Co., Insert 46¼, 46½
Baltimore School of Art Needlework. 391
Baltimore Steam Packet Co. 107
Baltimore Trust Co., The 1
Brehm & Sons, George 137
Bromo-Seltzer 100
Brown & Sons, Alexander 29
Bryn Mawr School 271

C

Calvert Bank 8
Calvert School 270
Chesapeake Steamship Co. 147
Clark & Co. 24
Continental Trust Co., The 12

D

Daly & Co., Owen 18
Decorative Art Society 138
Dulany-Vernay Co. 33
Dunn & Co., C. J. 68

E

Elder-Harrison Co. 83

F

First National Bank of Baltimore 16
Fisher, Emil .... Outside Back Cover
Footer's Dye Works 2
Ford's Opera House 11
Friendly Inn Association, The 248
Friends School 270
Fuller, Albert E. 336

G

Gambrill Mfg. Co., C. A. 7
Gammie, Chaisty & Co., Inc. 39
Gardiner Dairy 154
Girls' Latin School, The 273

H

Halliday Bros. 29
Hamilton & Co., Outside Back of Book and 368
Haney, J. 12
Hardy, George E. W. 18
Harvey & Fisher 30
Heineman, Fred 84
Hennegen-Bates Co. 146
Hess' Sons, N. 38

Page

Hildebrandt & Co. 203
Hilgarten Marble Co. 120
Hopper, McGaw & Co. 40
Hotel Sherwood 34
Hutzler Bros. 108
Huyler's 388
Hynson, Westcott & Co. 138

I

Insurance Co. of North America 22

J

Jefferson School for Boys, The 271
Jenkins & Sons Co., Henry W. 190
Johnson, William 34

K

Kirk & Son Co., Samuel 10
Kirkpatrick, Dr. Aloha M. 148
Knabe 340
Knipp & Sons, John C. 204

L

Lanahan & Son, Wm., Inside Front Cover
Le Compte 184
Lorraine Cemetery Co. 12
Loudon Park Cemetery Co. 23
Lucas Bros., Inc. 273, 336-406
Lycett 96

M

MacDonald Co., J. S. 5
McAboy Studios 15
McDowell & Co. 15
Maison Chic 247
Maryland National Bank 16
Maryland Trust Co. 14
Mercantile Trust & Deposit Co. of Baltimore 408
Merchants & Miners' Transportation Co. 95
Metropolitan Savings Bank 164
Moore & Co. 39

N

National Bank of Baltimore, The 17
National City Bank .... Inside Front Cover
National Exchange Bank, Insert 12¼, 12½
National Mechanics' Bank, The 17
Neely & Ensor 183
Nelson, Cook & Co. 340
North German Lloyd Steamship Co. 13
Notre Dame of Maryland 272

O

Oriental Rug Co. 244

P

Patapsco Superlative Flour..... 7
Pierce & Co..... 39

Q

Quandt, M..... 120

R

Reeves, Chas. H., Agent (I. N. A.)... 22
Resinol Chemical Co...Inside Back Cover
Rider, Jesse C..... 19
Royal Insurance Co..... 184

S

Sadtler & Sons, G. T..... 18
Schumacher & Co., A..... 13
Security Storage & Trust Co..... 4
Sigmund & Son, Albert..... 68
Sherwood Distilling Co., The..... 204
Sherwood Hotel..... 34
Stark & Son, P..... 138
Steinback & Sons, John P..... 6

T

Taylor, E. B..... 234
Timanus' Arch Market (Geo. E. E. Timanus)..... 244
Townsend Scott & Son..... 15

U

Union Trust Co..... 19

W

Williams & Co., B. D..... 248
Whelan, Duer & Lanahan..... 11
Wootton, Harry..... 248

Y

Yeaton & Co..... 203

EDUCATIONAL.

Bryn Mawr School..... 271
Calvert School..... 270
Friends School..... 270
Girls' Latin School, The..... 273
Jefferson School for Boys, The..... 271
Notre Dame of Maryland..... 272

Fire, Marine and Inland Insurance

FOUNDED 1792

Office, Insurance Company of North America, of Philadelphia

115 CHAMBER OF COMMERCE
BALTIMORE, MD.

CASH CAPITAL, $4,000,000.00 ASSETS, $16,001,411.66

To the Traveling Public:

This Company also issues Tourist certificates insuring wearing apparel and other personal effects wherever they may be, either in the United States or foreign countries, including the risk of Ocean and Inland Transportation.

The certificates are made payable in London, Paris and Antwerp, as well as Philadelphia, New York, and Baltimore.

CHAS. H. REEVES, Manager

Lots Under Perpetual Care at Moderate Prices

Loudon Park Cemetery

Convenient :: Conservative :: Safe

VIEW IN LOUDON PARK

OFFICES: MAIN ENTRANCE, FREDERICK ROAD, AND 21 WEST SARATOGA ST.

SEED PEARL EFFECTS
OF THE HIGHEST TYPE

Necklaces
Collars
Ropes
Bracelets
Bayaderes

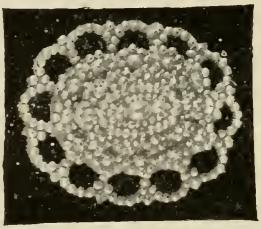

Sautoirs
Brooches
Pendants
and
Ear Rings

Alterations and Repairs executed with skill and promptness

THE JAMES R. ARMIGER CO.
310 North Charles Street

CLARK & COMPANY

The Linen Store

LACES, EMBROIDERIES, TOILET ARTICLES, LINENS,
WHITE GOODS and HANDKERCHIEFS

334 N. Charles Street, - - Baltimore, Md.

MARRIAGE LIST.

From November, 1910, to November, 1911.

A

Armstrong, Mr. and Mrs. Alexander (née Mary Rebekah Woods), Married January 25, 1911. Hagerstown, Md.

Aldrich, Mr. and Mrs. Spencer Wyman (née Imogen Gaither), New York. Married November 28, 1911.

B

Bond, Mr. and Mrs. B. Frank (née Mary G. Levering), ... Married October 14, 1911.

Baldwin, Mr. and Mrs. Willard Augustine (née Margaret Eyre Stirling), Married October 21, 1911.

Bayless, Mr. and Mrs. William (née Lelia Sinclair Blakistone), Married February 14, 1911. Seattle, Wash.

Barret, Mr. and Mrs. Cecil (née Gladys H. Gittings), Married April 29, 1911. The Devon, New York.

Boynton, Mr. and Mrs. Jesse L. (née Louise Wentworth Wilkin), Married June 3, 1911. 1116 N. Calvert St.

Buchanan, Mr. and Mrs. Thomas Gittings (née Ellen Gilmor), Rogers, Md. Married November 16, 1911.

Brooks, Mr. and Mrs. Walter B., Jr. (née Louise Cromwell), Married May, 1911. "Garrison Fort Farm," Stevenson, Md.

Buckler, Mr. and Mrs. Riggin (née Edith Duer), 1020 N. Calvert St. Married September 30, 1911.

Boylan, Dr. and Mrs. George Holstead (née Mary Lloyd Key), Married June 15, 1911. 823 Park Av.

C

Combs, Mr. and Mrs. Daniel (née Elizabeth Dunnell Tilghman), Married February 1, 1911. 20 Sandford Av., Flushing, L. I.

Clarke, Mr. and Mrs. Wm. Forman (née Irma De Witt), Norfolk, Va. Married July 19, 1911.

Cadwalader, Mr. and Mrs. Thomas Francis (née Elizabeth Middleton Read), Married November 23, 1911. .....

D

Dickinson, Mr. and Mrs. Philemon (née Mildred S. Dulany), Married January 14, 1911. 110 S. 21st St., Philadelphia, Pa.

Denison, Mr. and Mrs. John M. (née Evelyn M. Ellison), Rosemont, Pa. Married June 3, 1911.

Deford, Mr. and Mrs. John Edward (née Agnes Drewry), 24 E. Eager St. Married June 6, 1911.

Devereux, Mr. and Mrs. Alfred Plumstead (née Grace Devries Tuck), Married December 2, 1911. Philadelphia, Pa.

Dinneen, Mr. and Mrs. Henry Houston (née Eleanor Frances Hayward), Married October, 1911. Owings Mills, Md.

F

Franklin, Mr. and Mrs. George Small (née Elizabeth Jennings), Married September 2, 1911. 33 E. 38th St., New York.

Freeman, Mr. and Mrs. Randall Stanley (née Lily McCall), Married June 7, 1911. 225 E. Biddle St.

Finlay, Mr. and Mrs. Walter Stevenson, Jr. (née Jean Falconer Perkins), Married 1911. 23 Fiske Pl., Brooklyn, N. Y.

G

Gilpin, Mr. and Mrs. Donald Newcomer (née Madelaine Dixon), Married February 1, 1911. The Winona.

Gardiner, Mr. and Mrs. Winthrop (née Isabel Tasker Lemmon), Married May 3, 1911. .....

Gross, Mr. and Mrs. John M. (née Robinson), ... Married July 1, 1911.

Godshalk, Mr. and Mrs. Clarence Allison (née Jane Lee Bond), Married October 14, 1911. 139 Valley Road, Ardmore, Pa.

Greenway, Mr. and Mrs. Eugene (née Frances Davis), 19 W. Biddle St. Married November 11, 1911.

H

Hoyt, Mr. and Mrs. William Dana (née Margaret Howard Yeaton), Married December 27, 1910. Fourth Av., Highland Park, New Brunswick, N. J.

Harrison, Mr. and Mrs. John Triplitt (née Gertrude R. Leverich), Married June 17, 1911. "Fair View," Corona, Long Island, N. Y.

Hopkins, Mr. and Mrs. Roger Brooke (née Josefa Matilde Noel Crosby), Married June 21, 1911. Earl Court.

Haynes, Mr. and Mrs. N. Williams (née Elizabeth Bowen Batchelor), Married June 10, 1911. .....

Harrison, Mr. and Mrs. Sydney Martin (née Emilie Packard), Married May 20, 1911. 1928 E. 70th St., Cleveland, Ohio.

Horsey, Mr. and Mrs. Outerbridge (née Louisa Carroll Lee), ... Married June 1, 1911.

Heaver, Mr. and Mrs. John Frederick, Jr. (née Alice H. Selden), Married November 11, 1911. 1508 Malster Pl.

J

Josephthal, Mr. and Mrs. Sidney L. (née Marie Louise Cherbonnier),
Married February 28, 1911. New York.

K

Koppelman, Mr. and Mrs. Walter (née Grace Lawrence Dunderdale),
Married November 29, 1911. Tudor Hall, University Parkway.

L

Linthicum, Mr. and Mrs. Charles M. (née Louise Alexander Levering)
Married April 17, 1911. Akron, Ohio.

Lee, Mr. and Mrs. Joseph Jenkins (née Mary Kuhn Harris),
Married May 18, 1911.
"Needwood Lodge," Knoxville P. O., Frederick Co., Md.

M

Marshall, Mr. and Mrs. James Markham (née Helen Denison),
Married February 15, 1911.
Idaho Apartments, 850 Seventh Av., New York, N. Y.

Merryman, Mr. and Mrs. John (née Sallie Howard Love),
Married February 25, 1911. Cockeysville, Md.

Marshall, Mr. and Mrs. Charles Alexander (née Lillie H. Cunningham), Married April 26, 1911 701 Roland Av., Roland Park.

Moon, Lieut. and Mrs. Basil Gordon (née Eda von Knobloch),
Married July 22, 1911. Fort Howard, Baltimore.

Morris, Dr. and Mrs. Lewis (U. S. N.) (née Ella Bingham), ...
Married August 2, 1911.

Marshall, Dr. and Mrs. Harry Taylor (née Nancy Lea), Charlottesville, Va.
Married June 17, 1911.

Macgill, Mr. and Mrs. Lloyd T. (née Hinrichs),
Married October 11, 1911. 210 Goodwood Gardens, Roland Park.

Mason, Mr. and Mrs. S. F. Blount, Jr. (née Mary Wylie), The Arundel.
Married November 15, 1911.

P

Patterson, Mr. and Mrs. John Hawkins (née Mary Katherine Keys),
Married January 12, 1911. 5 E. Biddle St.

Pont, Mr. and Mrs. Archibald M. Lessesne du (née Elizabeth Heyward), Married June 3, 1911. Montchanin, Del.

Poe, Mr. and Mrs. Edwin Wingate (née Augusta Eccleston Murray),
Married May 20, 1911. 1032 N. Calvert St.

Poe, Mr. and Mrs. William C., Jr. (née Mary Hodges Ridgely), Relay, Md.
Married June 28, 1911.

Powell, Mr. and Mrs. George Hardy (née Mary E. Bonsack), Married November 4, 1911. 1615 Walnut St., Philadelphia, Pa.

Pietsch, Mr. and Mrs. Theodore Wells (née Gertrude Carroll Zell), Married November 7, 1911. Earl Court.

R

Rasin, Mr. and Mrs. Carroll Wilson (née Katharine Daingerfield), Married December 7, 1910. Washington Apartments.

Robertson, Mr. and Mrs. William Allmund (née Ellen M. Foard), Married June 24, 1911. East Orange, N. J.

Ream, Mr. and Mrs. Louis Marshall, (née Eleanor P. Davidson), Married September 1, 1911. 173 Madison Av., New York.

Rouse, Mr. and Mrs. John Gould (née Brownie Elizabeth Baum), Married November 1, 1911. The Latrobe Apartments.

Reeves, Mr. and Mrs. C. Henry, Jr. (née Mary Buzby Sloan), Married November 29, 1911. 23 E. Eager St.

S

Shaw, Mr. and Mrs. Samuel Parkman, Jr. (née Jane Mason Stockton), Married January 11, 1911. Boston, Mass.

Symington, Mr. and Mrs. John Fife (née Elizabeth Baker), Earl Court. Married January 21, 1911.

Simpson, Mr. and Mrs. Wm. Sloan (née Eleanora L. Meyer), Married January 21, 1911. 2812 Maple Av., Dallas, Tex.

Schenck, Mr. and Mrs. Edwin, Jr. (née Grace A. Smucker), Married April 20, 1911. 208 W. State St., Trenton, N. J.

Shaw, Dr. and Mrs. James Eustace (née Margaret Lewis Marshall Duer), Married June 1, 1911. 223 W. Madison St.

Schlotheim, Baron and Baroness Hartmann Ernst von (née Mabel Paxton Paine), Married May 22, 1911. Berlin, Germany.

Smith, Mr. and Mrs. Robert W. (née Sallie W. Hurst), Married October 12, 1911. 12 Somerset Road, University Parkway.

Swope, Mr. and Mrs. Harold Brown (née Esther Bailey Robinson), Married November 14, 1911. Chicago, Ill.

T

Turner, Mr. and Mrs. Frank G. (née Henrietta Peckham Bloodgood), Married December 20, 1910. 11 W. Chase St.

Tayloe, Mr. and Mrs. H. Gwynn (née Grace Lemmon), ...

Trenholm, Mr. and Mrs. Julian Chisolm (née Agusta Johns McKellip), Married April 26, 1911. The Hampton.

Tabb, Mr. and Mrs. John Mackenzie (née Nina Dulany Carter), Married October 28, 1911. .....

Taylor, Mr. and Mrs. Robert E. Lee (née Lelia S. Goode), Married October 21, 1911. 157 Yarmouth St., Norfolk, Va.

Trippe, Mr. and Mrs. Thomas Hayward (née Rosalie Young), Married September 30, 1911. 301 Dolphin St.

Tormey, Mr. and Mrs. Alfred Jenkins (née Florence Zollinger Oakford), Married June 8, 1911. "Roslyn," Arlington, Md.

U

Urquhart, Mr. and Mrs. Whitnel Hill (née Dorothy Gordon Tait), Married April 22, 1911. The Washington Apartments.

V

Vickery, Mr. and Mrs. Thomas Harold (née Kathleen Alexander McDonnell), Married October 28, 1911. 1211 N. Calvert St.

W

White, Mr. and Mrs. William Winchester (née Rebecca Norris Levering), Married April 18, 1911. Hampton Court Apartments.

Whitham, Mr. and Mrs. Lloyd B. (née Alice W. G. Ridgely), Married April 22, 1911. Maynadiere, Fauquier Co., Va.

Wilmer, Mr. and Mrs. John Williamson (née Carrie Wray Gosnell), Married November 22, 1911. The Arundel Apartments.

Y

Yates, Capt. and Mrs. Julian Emmet (née Janet Wier), ... Married October 11, 1911.

TELEPHONE

ESTABLISHED 183? BY ROBT. HALLIDAY

HALLIDAY BROS.

ROSES
VIOLETS
ORCHIDS

329 NORTH CHARLES STREET, BALTIMORE

AT YOUR SERVICE

1214 DRUID HILL AVENUE

DINNERS
BANQUETS
WEDDINGS
RECEPTIONS

The best cooked food sent to homes on the shortest notice

TELEPHONE, MADISON 2255

MAIDEN NAMES OF THE BRIDES ON THE "MARRIAGE LIST."

B

Blakistone, Lelia Sinclair,	Mrs. William Bayless.
Bond, Jane Lee,	Mrs. Clarence Allison Godshalk.
Batchelor, Elizabeth Bowen,	Mrs. N. Williams Haynes.
Bingham, Ella,	Mrs. Lewis Morris.
Bonsack, Mary E.,	Mrs. Geo. Hardy Powell.
Baum, Brownie Elizabeth	Mrs. John Gould Rouse.
Baker, Elizabeth,	Mrs. John Fife Symington.
Bloodgood, Henrietta Peckham,	Mrs. Frank G. Turner.

C

Cromwell, Louise,	Mrs. Walter B. Brooks, Jr.
Crosby, Josefa Matilde Noel,	Mrs. Roger Brooke Hopkins.
Cherbonnier, Marie Louise,	Mrs. Sidney L. Josephthal.
Cunningham, Lillie H.,	Mrs. Chas. Alex. Marshall.
Carter, Nina Dulany,	Mrs. John Mackenzie Tabb.

D

Duer, Edith,	Mrs. Riggin Buckler.
Dulany, Mildred S.	Mrs. Philemon Dickinson.
Drewry, Agnes,	Mrs. John Edward Deford.
Dixon, Madelaine,	Mrs. Donald Newcomer Gilpin.
Denison, Helen,	Mrs. James Markham Marshall.
Daingerfield, Katharine,	Mrs. Carroll Wilson Rasin.
Davidson, Eleanor P.	Mrs. Louis Marshall Ream.
Duer, Margaret Lewis Marshall,	Mrs. James Eustace Shaw.
Davis, Frances,	Mrs. Eugene Greenway.
De Witt, Irma,	Mrs. Wm. Forman Clarke.
Dunderdale, Grace Lawrence,	Mrs. Walter Koppelman.

E

Ellison, Evelyn M.,	Mrs. John M. Denison.

F

Foard, Ellen M.,	Mrs. William Allmond Robertson.

G

Gaither, Imogen,	Mrs. Spencer Wyman Aldrich.
Gittings, Gladys H.,	Mrs. Cecil Barret.
Gilmor, Ellen,	Mrs. Thomas Gittings Buchanan.
Goode, Lelia S.,	Mrs. Robert E. Lee Taylor.
Gosnell, Carrie Wray,	Mrs. John Williamson Wilmer.

H

Harris, Mary Kuhn.	Mrs. Joseph Jenkins Lee.
Hinrichs, Miss,	Mrs. Lloyd T. Macgill.
Heyward, Elizabeth,	Mrs. Archibald M. L. du Pont.
Hurst, Sallie W.,	Mrs. Robert W. Smith.
Hayward, Eleanor Frances,	Mrs. Henry Houston Dinneen.

J

Jennings, Elizabeth,	Mrs. Geo. Small Franklin.

K

Key, Mary Lloyd,	Mrs. George Holstead Boylan.
Knobloch, Eda von	Mrs. Basil Gordon Moon.
Keys, Mary Katherine,	Mrs. John Hawkins Patterson.

L

Levering, Mary G.,	Mrs. B. Frank Bond.
Lemmon, Isabel Tasker,	Mrs. Winthrop Gardiner.
Leverich, Gertrude R.,	Mrs. John Triplett Harrison.
Lee, Louisa Carroll,	Mrs. Outerbridge Horsey.
Levering, Louise Alexander,	Mrs. Charles M. Linthicum.
Love, Sallie Howard,	Mrs. John Merryman.
Lea, Nancy,	Mrs. Harry Taylor Marshall.
Lemmon, Grace,	Mrs. H. Gwynn Tayloe.
Levering, Rebecca Norris,	Mrs. William Winchester White.

M

McCall, Lily,	Mrs. Randall Stanley Freeman.
Murray, Augusta Eccleston,	Mrs. Edwin Wingate Poe.
Myer, Eleanora L.,	Mrs. Wm. Sloan Simpson.
McKellip, Augusta Johns,	Mrs. Julian Chisolm Trenholm.
McDonnell, Kathleen,	Mrs. Thomas Harold Vickery.

O

Oakford, Florence Zollinger,	Mrs. Alfred Jenkins Tormey.

P

Perkins, Jean Falconer,	Mrs. Walter Stevenson Finlay, Jr.
Packard, Emilie,	Mrs. Sydney Martin Harrison.
Paine, Mabel Paxton,	Baroness Hartmann Ernst von Schlotheim.

R

Robinson, Miss,	Mrs. John M. Gross.
Ridgely, Mary Hodges,	Mrs. William C. Poe, Jr.
Robinson, Esther Baily,	Mrs. Harold B. Swope.
Ridgely, Alice W. G.,	Mrs. Lloyd B. Whitham.
Read, Elizabeth Middleton,	Mrs. Thos. Francis Cadwalader.

S

Sterling, Margaret Eyre,	Mrs. Willard Augustine Baldwin.
Selden, Alice,	Mrs. John Frederick Heaver.
Stockton, Jane Mason,	Mrs. Samuel Parkman Shaw, Jr.
Smucker, Grace A.,	Mrs. Edwin Schenck, Jr.
Sloan, Mary Buzby,	Mrs. Charles Henry Reeves, Jr.

T

Tilghman, Elizabeth Donnell,	Mrs. Daniel Combs.
Tuck, Grace Devries,	Mrs. Alfred Plumstead Devereux.
Tait, Dorothy Gordon,	Mrs. Whitnel Hill Urquhart.

W

Woods, Mary Rebekah,	Mrs. Alexander Armstrong.
Wilkin, Louise Wentworth,	Mrs. Jesse L. Boynton.
Wylie, Mary,	Mrs. S. F. Blount Mason, Jr.
Westcott, Eunice May,	Mrs. Russell Willson.
Wier, Janet,	Mrs. Julian Emmert Yates.

Y

Yeaton, Margaret Howard,	Mrs. William Dana Hoyt.
Young, Rosalie,	Mrs. Thomas Hayward Trippe.

Z

Zell, Gertrude Carroll,	Mrs. Theodore Wells Pietsch.

The DULANY-VERNAY CO.
339-341 N. Charles St.
WEDDING INVITATIONS
and ANNOUNCEMENTS
Mark Cross Leather Goods and Gloves

HIGH CLASS FAMILY HOTEL SUPERIOR CUISINE
AMERICAN PLAN

Hotel Sherwood

Monument Street near Park Avenue.

J. H. PRICE, Proprietor. BALTIMORE, MD.

Convenient to Theatres, Shopping Districts, situated in the best residential section of City. Rooms single and en suite, with or without baths. Newly remodeled and furnished. $3.00 per day and upwards. Special rates for permanent guests.

Take Maryland Ave. Car from Union aud Mt. Royal Stations; Park Ave. Car from Camden to Monument Street.

C. & P. PHONE, MT. VERNON 1335

ESTABLISHED
1880

William Johnson

Caterer

DINNERS
LUNCHEONS
RECEPTIONS
BANQUETS, ETC.

939 N. EUTAW STREET
BET PRESTON & BIDDLE STS

BALTIMORE

DEBUTANTES.

1912.

A

Atkinson, Miss Emily N., Rogers Station, Stevenson P. O., Md.
Daughter of Mr. and Mrs. George G. Atkinson.

B

Bartlett, Miss Virginia, 2100 Mt. Royal Terrace.
Daughter of Mr. and Mrs. J. Kemp Bartlett, Jr.

Bergland, Miss Mary Brita, 1116 N. Charles St.
Daughter of Major and Mrs. Eric Bergland.

Bond, Miss Catharine W., 2100 Park Av.
Daughter of Mr. and Mrs. Hugh Lennox Bond, Jr.

Breese, Miss Frances Tileston, Havre de Grace, Md
Daughter of Mr. and Mrs. James L. Breese.

Brune, Miss Nancy Fisher, "Oaklawn," Ruxton, Md.
Daughter of Mr. and Mrs. Herbert M. Brune.

Brune, Miss Augusta E., 1033 N. Calvert St.
Niece of Mrs. John J. Donaldson.

Buckler, Miss Lucy, "Evergreen," W. North Av.
Hotel Belvedere (temporarily).
Daughter of Mr. and Mrs. William H. Buckler.

C

Carey, Miss Frances K., 838 Park Av.
Daughter of Mr. James Carey, Jr.

Carey, Miss Eleanor Irwin, 509 Cathedral St.
Daughter of Mr. and Mrs. Francis K. Carey.

Cherbonnier, Miss Katharine G., "Dumaine," Timonium, Md.
Daughter of Mr. and Mrs. Caleb D. Cherbonnier.

Cromwell, Miss Charlotte Carter,
"Foxhall," Ingleside and Edmondson Avs., Catonsville, Md.
Daughter of Mr. and Mrs. Richard Cromwell, Jr.

D

Dickey, Miss Emilie Louise, Somerset Road, Roland Park.
Daughter of Mr. and Mrs. Charles H. Dickey.

E

Evans, Miss Helen Ludington, 218 Roland Av.
Daughter of Mr. and Mrs. Harry Gill Evans.

F

Frick, Miss Mary Carroll, 1503 Bolton St.
Daughter of Mrs. Charles Frick.

G

Gibson, Miss Luisa M., 514 Park Av.
Daughter of Mr. and Mrs. George T. M. Gibson.

H

Hardcastle, Miss Nannie Young, 1724 N. Calvert St.
Granddaughter of Mrs. N. Buchanan Meiere.

Harrison, Miss Mary Randolph, 31 E. North Av.
Daughter of Dr. and Mrs. Archibald C. Harrison.

Haxall, Miss Rose, 1037 St. Paul St.
Daughter of Mr. and Mrs. J. Triplett Haxall.

Hazlehurst, Miss Louise, The Mt. Royal.
Daughter of Mr. and Mrs. George Blagden Hazlehurst.

Henderson, Miss Helen H. H., 1021 St. Paul St.
Guest of Mrs. S. Johnson Poe.
Daughter of Judge and Mrs. Henderson of Cumberland, Md.

Hooper, Miss Marie Louise, 130 W. Lafayette Av.
Daughter of Mr. and Mrs. Henry Yerbury Hooper.

House, Miss Louise Helen, "Bellemoore," Lake and Roland Avs.
Daughter of Mr. and Mrs. William A. House.

K

Keyser, Miss Ann Franklin, 1121 N. Charles St.
Daughter of Mrs. Henry B. Keyser.

L

Lee, Miss Ethel, 903 Cathedral St.
Granddaughter of Mr. James L. McLane.

Lemmon, Miss Elizabeth Herbert, 221 W. Lanvale St.
Daughter of Mr. and Mrs. J. Southgate Lemmon.

M

Manning, Miss Amy Russell, 918 N. Calvert St.
Daughter of Mr. and Mrs. Cleveland P. Manning.

Martin, Miss Anne Warfield, 214 Longwood Road, Roland Park.
Daughter of Mr. and Mrs. Augustus Warfield Martin.

Martin, Miss Mildred Iglehart (of New York), 211 W. Lanvale St.
Granddaughter of Mrs. James D. Iglehart.

McCormick, Miss Ruby, 28 E. Mt. Vernon Pl.
Daughter of Mr. and Mrs. William G. McCormick.

McLane, Miss Elinor, (Garrison P. O., Md.) 109 W. Monument St.
Daughter of Mr. and Mrs. Allan McLane.

McLean, Miss Anne, 10 W. Preston St.
Niece of Miss Margaret Gordon.

Murray, Miss Clara H., Cathedral Grounds, University Parkway.
Daughter of Rt. Rev. and Mrs. John Gardiner Murray, D.D.

O

Overholt, Miss Marjorie Douglas, The Montreal.
(Cousin of Mrs. Henry Evans Cotton.)
Daughter of Mrs. Henry C. Overholt of Hagerstown, Md.

P

Page, Miss Ellen West, 917 N. Calvert St.
Daughter of Mr. and Mrs. William C. Page.

Pennington, Miss Margaretta, The Washington Apartments.
Daughter of Mr. Clapham Pennington.

Posey, Miss Adrian Inez, 1008 N. Calvert St.
Daughter of Mr. and Mrs. Adrian Posey.

Powell, Miss Dorothy, The Mt. Royal.
Daughter of Mrs. William M. Powell.

R

Randall, Miss Elizabeth Blanchard, 16 W. North Av.
("Cloud Capped," Catonsville, Md.)
Daughter of Mr. and Mrs. Blanchard Randall.

Reid, Miss Mina Gladys, 1210 N. Calvert St.
Daughter of Mrs. Andrew Melville Reid.

Roach, Miss Eileen Ferguson, 611 Park Av.
Daughter of Dr. and Mrs. Joseph Roach.

Robinson, Miss Ellen Gowen, 1010 N. Charles St.
Daughter of Mr. and Mrs. Ralph Robinson.

Rowland, Miss Dorothy, 15 W. Madison St.
Daughter of Mr. and Mrs. Samuel C. Rowland.

Rowland, Miss Harriette H., 915 Cathedral St.
Daughter of Mrs. Henry A. Rowland.

S

Scott, Miss Gwendolyn Garrettson, 710 Park Av.
Daughter of Mr. and Mrs. Townsend Scott.

Smith, Miss Frances Albert Hopkinson, 1204 Mt. Royal Av.
Daughter of Rev. and Mrs. Chester Mansfield Smith.

Steuart, Miss Caroline Ellicott,
"Rosegarth," Normandy Heights, Roland Park.
Daughter of Mr. and Mrs. Arthur Steuart.

T

Thom, Miss Mary Gordon, 600 Cathedral St.
Daughter of Mr. De Courcy Wright Thom.

Thomas, Miss Eleanor Mackubin, 1415 Linden Av.
Daughter of Mrs. George Thomas.

Tunstall, Miss Eleanor Turner, 1621 St. Paul St.
Daughter of Mr. and Mrs. William Brooke Tunstall.

Tyson, Miss Evelyn Bayly, 615 St. Paul St.
Daughter of Mrs. James W. Tyson.

V

Vanderpoel, Miss Frances Imogen, 602 Cathedral St.
Daughter of Mrs. L. Granger Vanderpoel and niece of Mrs. George R. Gaither.

W

Whiting, Miss Dulany, Earl Court.
Daughter of Mr. and Mrs. Clarence C. Whiting.

Williams, Miss Georgiana. 134 W. Lanvale St.
Daughter of Mr. and Mrs. Benjamin Davis Williams.

Williams, Miss Margaretta Whitridge, 1128 Cathedral St.
Daughter of Dr. and Mrs. J. Whitridge Williams.

Wood, Miss Jane Wilson, Catonsville, Md.
Niece of Mrs. G. Howard White.

Wood, Miss Margaret, 29 W. Biddle St.
Daughter of Dr. and Mrs. Robert W. Wood.

Wood, Miss Caroline, Fifth Av., Park Heights.
Daughter of Mr. and Mrs. Frederick W. Wood.

Z

Zell, Miss Mildred Leeds, 812 St. Paul St.
Daughter of Mrs. Forbes-Zell.

For Who's Who? —The Blue Book.
For What's What in Footwear?—HESS

This is the Store of AUTHORITATIVE Shoes. Every style of Shoes for Women we show is in perfect accord with Fashions mandate. And they're all effects of marked distinction.

N. HESS' SONS 8 E. BALTIMORE STREET

POUPLAR FLOWERS AT POPULAR PRICES

PIERCE & COMPANY

FLORISTS

509 NORTH CHARLES STREET

TELEPHONE MT. VERNON 3410 BALTIMORE, MD.

FLORAL ARRANGEMENTS AND DECORATIONS A SPECIALTY

NAMES AND CORRECTIONS TOO LATE TO BE CLASSIFIED.

Bond, Dr. and Mrs. Allen Kerr (née Louise Gambrall), (Office, 849 Park Av.) Forest Park.
Bowdoin, Mr. and Mrs. Henry J. (née Murray), 518 Park Av. (for the Winter).
Bowdoin, Miss Mary Graham, 518 Park Av. (for the Winter). ("Rockburn," Elk Ridge P. O., Md.)
Cocke, Miss Catherine Harrison, 1011 Belvidere Terrace.
Donaldson, Mr. Fred. B., Deceased.
Forbes, Mr. and Mrs. J. Harris, 2308 Guilford Av.
Goodenow, Miss, 923 St. Paul St. (for the Winter).
Hooper, Mrs. Theodore, 923 St. Paul St. (for the Winter).
James, Mr. Norman, 15 E. Preston St. (for the Winter).
McCormick, Mr. and Mrs. Wm. G., 28 E. Mt. Vernon Pl. (for the Winter).
McCormick, Miss Ruby, 28 E. Mt. Vernon Pl. (for the Winter).
McCormick, Mr. Chauncy B., 28 E. Mt. Vernon Pl. (for the Winter).
Pennington, Mr. Clapham, The Washington Apts.
Pennington, Miss Margaretta, The Washington Apts.
Slingluff, Mr. and Mrs. Thos. Rowland (née Gertrude Jenkins), The Washington Apartments.
Stuart, Mr. and Mrs. Francis Lee, 20 E. Eager St.
Waring, Mr. B. H., Deceased.
West, Mr. Edward R., Deceased.
Yost, Mr. and Mrs. W. Frank, "Bonnerdeen," Roland Park P. O.
Yost, Miss Mabel B., "Bonnerdeen," Roland Park P. O.
Yost, Miss Gladys D., "Bonnerdeen," Roland Park P. O.
Yost, Mr. John S. L., "Bonnerdeen," Roland Park P. O.

S. LEO GAMMIE E. J. CHAISTY, JR.

GAMMIE, CHAISTY & CO., Inc.

JEWELERS

215 CHARLES STREET, NORTH

DIAMONDS SILVERWARE

MOORE & COMPANY

BOOK BINDERS

2 AND 4 W. LOMBARD ST. : : BALTIMORE, MD.

HOPPER, McGAW & CO.

Importers and Grocers

Nos. 344 - 346 NORTH CHARLES STREET, Corner Mulberry

THE greatest care given in the selection of our varied stock of Fancy and Staple Groceries, Wines and Cigars. ¶ Purity and Quality our first aim. ¶ A Department especially for all things pertaining to Teas, Dinners and Receptions, such as Bonbons and Confectionery, German Favors, Salted Almonds, Wafers and Other Good Things :: :: ::

ALPHABETICAL LIST

Society Visiting List.

1911-1912.

A

Abel, Dr. and Mrs. John J., Charles St. Ext., near Cold Spring Lane.
Abel, Mr. Robert, Charles St. Ext., near Cold Spring Lane.

Abell, Mrs. Edwin F., 16 E. Mt. Vernon Pl.
Abell, Mr. Walter W., 16 E. Mt. Vernon Pl.

Abell, Mrs. Chas. Shepherdson, Lausanne, Switzerland.
(Of "Marble Hall," Govans, Md.)

Abell, Mrs. Walter R., 703 Cathedral St.

Abell, Mr. and Mrs. Arunah Shepherdson, 1220 N. Charles St.
("Guilford," York Road.)

Abbott, Mr. and Mrs. Gordon (née Tiffany), Boston.

Abercrombie, Dr. and Mrs. Ronald T. (née Jennie Scott Waters),
Homewood Apartments, Charles and 31st Sts.

Acheson, Viscount and Viscountess (née Mildred Carter), London, Eng.

Adams, Mr. and Mrs. John Morrow, 102 Roland Av., Roland Park.
Adams, Mrs. John Quincy, 102 Roland Av., Roland Park.

Adams, Mr. T. Irving, 1003 N. Calvert St.
Adams, Mr. Alvin P., 1003 N. Calvert St.
Adams, Miss Daisy, 1003 N. Calvert St.

Adams, Dr. and Mrs. Frank Bennett, 2124 St. Paul St.
Adams, Mr. Frank Blackford, 2124 St. Paul St.
Adams, Miss Mary Beirne, 2124 St. Paul St.

Adams, Dr. and Mrs. James Fred. (née Nellie B. Appold),
1314 N. Charles St.

Adams, Misses A. E. and L. B., 506 Woodlawn Road, Roland Park.

Adams, Mr. and Mrs. Howard, 605 N. Charles St.

Adams, Mr. and Mrs. Edwin W., 2720 N. Calvert St.

Adsit, Dr. and Mrs. Henry (née Peachy P. Brown), 112 Ashland Av., Buffalo, N. Y.

Agnus, Gen. and Mrs. Felix, 7 W. Biddle St.
Agnus, Miss, 7 W. Biddle St.
"Nacirema," Stevenson P. O., Md.

Ahrens, Mrs. George Adolf, Berlin, Germany.
Ahrens, Mr. and Mrs. Theo. George (née Ebers), Berlin, Germany.

Ahrens, Miss R. Elizabeth, 1703 Bolton St.

Aiken, The Misses, 2215 N. Calvert St.
Aiken, Mr. Matthew K., Jr., 2215 N. Calvert St.
Aiken, Mr. Harry L., 2215 N. Calvert St.

Albert, Mr. and Mrs. A. James, 13 W. Chase St.

Albert, Mr. and Mrs. J. Taylor (née Buchanan), 1610 St. Paul St.
Albert, Miss Henrietta Buchanan, 1610 St. Paul St.
Albert, Miss Mary Buchanan, 1610 St. Paul St.

Albert, Mrs. Jacob, "Stoneyhurst," Merryman Av., Baltimore.
Albert, Miss Virginia Greenway, "Stoneyhurst," Merryman Av., Baltimore.
(Havre de Grace, Md.)
Albert, Mr. Henry Greenway, "Stoneyhurst," Merryman Av., Baltimore.

Albert, Mr. Jacob, "Cedar Lawn," Govans, Md.

Albert, Miss Anna R., "Lystra," Stevenson P. O., Md.

Albert, Mr. Talbot J., American Consul, Brunswick, Germany.

Albert, Mrs. Talbot J. (née MacGill), 909 N. Charles St.
Albert, The Misses Emily and Mary C. C., 909 N. Charles St.

Albert, Mr. Talbot J., Jr., Munich, Germany.

Albert, Mr. and Mrs. Frank (née Taylor), Hotel Sherwood.
(Catonsville, Md.)
Albert, Mrs. Charlotte R., 2201 N. Charles St.
Albert, Miss Virginia, 2201 N. Charles St.

Aldrich, Mr. and Mrs. Spencer Wyman (née Imogen Gaither), New York.

Alexander, Mr. and Mrs. William Fontaine (née Emily Read Potter), Clarksburg, W. Va.

Allen, Miss Susan W., 24 W. Biddle St.

Allen, Mr. and Mrs. William Miller, The Shirley.
Allen, Miss Elizabeth M., The Shirley.

Allen, Dr. L. M., 809 Park Av.

Allen, Mr. and Mrs. Yorke (née Mary Van Lear Findlay), 41 Ridgewood Road, South Orange, N. J.

Allison, Rev. and Mrs. D. Prescott (née Thode), 2211 N. Charles St.

Alnutt, Mr. and Mrs. Charles Goodwin (née Louise W. Rich), ...

Allnutt, Mr. Severn Robert, 32 South St.

Ambler, Mr. James Murray, 8 E. Preston St.
Ambler, Miss Sallie H., 8 E. Preston St.

Ames, Mr. and Mrs. Joseph Sweetman, 225 W. Preston St.

Ames, Mr. C. Delano, 1309 N. Calvert St.

Ames, Mr. and Mrs. Reginald Montfort (née Eleanor M. Matthews), 115 Wendell Av., Pittsfield, Mass.

Ammidon, Mr. and Mrs. D. C. (née Estelle Josephine Hoyt), 501 Falls Road Terrace, Roland Park.

Ammidon, Mrs. John P., 707 Reservoir St.

Amos, Miss Josephine P., The Mt. Royal Apartments.

Amsden, Mr. and Mrs. Wm. Faulkner (née Marjorie Cary Dunham), 7 Midvale Road, Roland Park.

Ancker, Mr. and Mrs. Walter W., Hotel Albion.

Anderson, Mr. and Mrs. Herbert W., 917 Prince St., Alexandria, Va.
Anderson, Miss Lisa D., 917 Prince St., Alexandria, Va.
Anderson, Miss Grace Douglas, 917 Prince St., Alexandria, Va.

Anderson, Mrs. Albánis Logan, The Preston.
Anderson, Miss Anna Edwina, The Preston.
Anderson, Miss Leona M., The Preston.

Andrews, Mrs. R. Snowden, 107 W. North Av.

Andrews, Miss, The Rennert.

Andrews, Mr. and Mrs. Ethan Allen, 821 St. Paul St.

Andrews, Mr. Matthew Page, 849 Park Av.

Applegarth, Mr. and Mrs. Rufus W., 1604 Bolton St.
Applegarth, Mr. C. Gault, 1604 Bolton St.

Appold, Miss Alice Taney, 1026 N. Charles St.

Appold, Miss Emily V. R., 904 N. Calvert St.
Appold, Miss Bertha V., 904 N. Calvert St.
Appold, Mr. Lemuel T., 904 N. Calvert St.

Archer, Mr. and Mrs. C. Graham (née Poullain), 1042 Belvidere Terrace.

Archer, Miss Mary A., 1834 St. Paul St.
Archer, Mr. Robert, 1834 St. Paul St.
("Shamrock," Bel Air, Md.)

Archer, Mr. James J., "Shamrock," Bel Air, Md.
Archer, Dr. Wm. S., "Shamrock," Bel Air, Md.
Archer, Mrs. Henry W., Jr. (née Lee), ...

Archer, Mr. George, The Albany.

Archibald, Mrs. E. Brenton, (England.) 10 E. Mt. Royal Av.

Armistead, Miss Elizabeth Allen, 1702 St. Paul St.

Armistead, Mr. George, 1025 Cathedral St.

Armistead, Mr. and Mrs. S. Gordon (née Howell), 114 E. Preston St.

Armistead, Mrs. John I. (née Poor), College Park, Lynchburg, Va.

Armistead, Miss Fanny Carter, 3122 Q St., Washington, D. C.

Armour, Mr. and Mrs. Geo. (née Sara H. Stanley), Coburg, Ontario, Can.

Armstrong, Mr. and Mrs. Charles M., Roland Park.

Armstrong, Miss Mary Hughes .....

Armstrong, Mr. and Mrs. Horatio G. (née Mullikin), ...

Armstrong, Mr. and Mrs. Addison C. (née Alice S. Whiteley), 928 N. Charles St.

Armstrong, Mr. and Mrs. Alexander (née Mary Rebekah Woods), Hagerstown, Md.

Arrington, Miss, 726 Reservoir St.

Ashbridge, Mr. Sydney, N. E. Cor. Walbrook Av. and 10th St., Walbrook.

Ashby, Dr. and Mrs. T. A., 1125 Madison Av.

Assheton, Mrs. W. Herbert, Rock Spring Farm, Warrenton, Va.

Athey, Dr. and Mrs. Caleb N. (née Helen Wilmer), 100 S. Patterson Park Av.

Atkinson, Rev. Thos., The Walbert.

Atkinson, Dr. and Mrs. A. Duval (née Taylor), 921 N. Charles St.

Atkinson, Mrs. Robert, 2105 Oak St.

Atkinson, Mrs. Matthew S., Garrison P. O., Baltimore Co.
Atkinson, Mr. Matthew S., Jr., Garrison P. O., Baltimore Co.
Atkinson, Mr. Allmond B., Garrison P. O., Baltimore Co.
Atkinson, Miss Lisa Blow, Garrison P. O., Baltimore Co.

Atkinson, Mr. and Mrs. Harry W., 2114 Mt. Royal Av.

Atkinson, Miss Margaret N., 1303 John St.

Atkinson, Miss Louisa D., The Arundel.

Atkinson, Mr. and Mrs. Geo. Gibson, Rogers Sta., Stevenson P. O., Md.
Atkinson, Miss Emily N., Rogers Sta., Stevenson P. O., Md.

Atkinson, Mr. and Mrs. Thomas C (née Brown), Govans, Md.

Atkinson, Miss Blanche, 621 St. Paul St.
Atkinson, Mr. Robert, 621 St. Paul St.

Atwater, Mrs. A. P., 1109 Madison Av.
Atwater, Miss Emily Paret, 1109 Madison Av.

Austen, Miss Lucilla Colgate, "Briarfield," Roland Park P. O.

Austin, Mr. and Mrs. Carl C. (née Edna G. Shertzer),
1904 Spruce St., Philadelphia, Pa.

Austin, Mrs. Wm. Lucien, 1904 Warwick Av., Walbrook.
Austin, Miss Martha Moore, 1904 Warwick Av., Walbrook.

Austin, Mr. and Mrs. Sydney Bertrand (née Ethelyn Phipps),
Sudbrook Park.

Avery, Mr. and Mrs. Coleman (née Nellie Baer),
The Glenwood, College Hill, Cincinnati, Ohio.

NOTICE

Miss Remington does not hold herself responsible for errors (or omissions) in this book if caused by persons neglecting to notify her of them during the MONTH OF OCTOBER. ∴ ∴

BAILEY·BANKS & BIDDLE CO.

GEMS·JEWELRY·WATCHES·
SILVERWARE·CHINA·GLASS
BRONZES AND OBJECTS of ART

Visitors to PHILADELPHIA ARE INVITED TO INSPECT THIS UNUSUAL ESTABLISHMENT AND TO EXAMINE THE STOCK FREELY AS A MATTER OF INTEREST, INDEPENDENT OF ANY DESIRE TO PURCHASE ·

1218-20-22 Chestnut Street
· PHILADELPHIA ·

BAILEY, BANKS & BIDDLE CO.

CORRESPONDENCE DEPARTMENT

The Bailey, Banks & Biddle Company no longer issues an Annual Catalogue. This has been replaced by a constantly revised collection of Photographs, selections of which will be mailed to distant patrons promptly upon receiving request.

PHOTOGRAPHS

The collection of Photographs shows articles in every department of the immense stock. New additions are photographed immediately, and the latest designs can thus be mailed at once to persons residing outside of Philadelphia.

These Photographs are so clear, and the descriptions and prices printed on the backs so definite, that those unable to visit the establishment can order from these photographs what they desire with ease and confidence.

When writing for Photographs, please mention kind of articles preferred and range of price to be observed.

APPROVAL

Selections of goods sent on approval, the usual bank or mercantile reference only required from persons not known to the house.

EXPRESS CHARGES PREPAID

Purchases will be delivered to residences in Baltimore and vicinity without expense to customers for shipment.

1218-20-22 Chestnut St., Philadelphia

B

Backus, Miss M. B., 210 W. Madison St.

Bacon, Mr. and Mrs. Francis W. (née Taylor), Boston.

Badart, Mr. and Mrs. Edward (née Mary C. Sneeringer), 1317 N. Charles St.

Baer, Mrs. E. Ridgely, 713 Park Av.

Baer, Dr. and Mrs. William Stevenson, 4 E. Madison St.

Baer, Mrs. George H., 919 N. Calvert St.
Baer, Mr. John Robert, 919 N. Calvert St.

Baer, Capt. and Mrs. Jos. A., U. S. A. (née Lelia Skipwith Lee), West Point, N. Y.

Baetjer, Dr. and Mrs. Frederick Henry (née Carey), 35 Melvin Av., Catonsville, Md.

Bagby, Mr. and Mrs. George P., 1136 Cathedral St.

Bagge, Miss Hedvig, 611 Park Av.
("Eyrie," Blue Ridge Summit, Pa.)

Bagley, Dr. Charles, Jr., 5 W. Chase St.

Baily, Miss Emily B., 1025 St. Paul St.

Baily, Mr. and Mrs. G. Frank (née Nancy Carey), 1038 N. Calvert St.
Baily, Mr. T. Carey, 1038 N. Calvert St.
Baily, Mr. James, 1038 N. Calvert St.

Bailliere, Mr. and Mrs. J. Lawrence, "Peggy Stewart House," Annapolis, Md.

Bainbridge, Miss E. N., 1320 Bolton St.
Bainbridge, Miss Mary C., 1320 Bolton St.

Baker, Miss Alice Hayden, 1110 Madison Ave.

Baker, Mr. and Mrs. Wm., Catonsville, Md.
Baker, Mr. Henry J., Catonsville, Md.
Baker, Mrs. Chas. J., Jr., Catonsville, Md.
Baker, Mr. Wm., Jr., Catonsville, Md.

Baker, Mr. and Mrs. Samuel, 16 W. Chase St.

Baker, Mr. and Mrs. Leonard P. (née Florence E. Clark), 33 W. Preston St.

Baker, Mr. and Mrs. Bernard Nadal, Washington Apartments.
("Ingleside," Catonsville, Md.)

Baker, Mr. and Mrs. Chas. E., 1405 Eutaw Pl
Baker, Miss 1405 Eutaw Pl.
Baker, Miss Edith Mildred, 1405 Eutaw Pl.
Baker, Miss Emma R., 1405 Eutaw Pl.

Baker, Mr. Benj. Whiteley, Raleigh, N. C.

Baker, Mr. and Mrs. J. Paul (née Norris), "Avon," Waverly.
Baker, Miss Bessie K., "Avon," Waverly.
Baker, Miss Sophia Howard, "Avon," Waverly.
Baker, Mr. J. Paul, Jr., "Avon," Waverly.
Baker, Mr. Somerville N., "Avon," Waverly.

Baker, Mr. Wm. S. G., 834 Park Av.
Baker, Miss Eva Graff, 834 Park Av.

Baker, Mrs. Geo. B., New York.
Baker, Miss Mary Jordan, New York.

Baker, Mrs. John Goldsmith,
Rectory of the Church of the Redeemer, Charles-St. and Melrose Avs.

Baker, Mrs. Cornelia S., Port Deposit, Md.
Baker, Dr. Thomas Stockham, Tome Inst., Port Deposit, Md.

Baker, Mr. and Mrs. Wm. Whitely, "Tanglewood," Catonsville, Md.

Baker, Mr. and Mrs. J. Henry, 2008 Park Av.

Balch, Miss Grace, ...

Baldwin, Mrs. Robert, 17 E. Eager St.

Baldwin, Mr. and Mrs. Summerfield, 1006 N. Charles St.
Baldwin, Mr. and Mrs. Willard A. (née Margaret E. Stirling),
1006 N. Charles St.
Baldwin, Mr. Summerfield, Jr., 1006 N. Charles St.
Baldwin, Miss Dorothy Sewell, 1006 N. Charles St.
("Hillside Farm," Warren, Md.)

Baldwin, Mr. and Mrs. Chas. Gambrill (née Moss),
8 Hillside Road, Roland Park.

Baldwin, Mrs. William H., 717 Park Av.
Baldwin, Miss Sarah R., 717 Park Av.

Baldwin, Mr. Frank J., Baltimore Club.

Baldwin, Mrs. Frank J., Europe.

Baldwin, Mr. Carroll, Union Club, New York.

Baldwin, Mr. and Mrs. W. W. (née Bartlett),
204 Goodwood Gardens, Roland Park.

Baldwin, Mr. and Mrs. E. F., Mt. Washington, Md.
Baldwin, Miss Mary E., Mt. Washington, Md.

Baldwin, Mr. and Mrs. Wm. Douglas (née Eleanor G. Lawrence),
1405 Mt. Royal Av.

Baldwin, Mr. and Mrs. Rignal Woodward (née Hopkins), 1105 Cathedral St.

Baldwin, Mrs. Frank G., Garrison P. O., Md.

Baldwin, Mr. and Mrs. Robt. F. (née Elizabeth D. Boykin), Norfolk, Va.

Baldwin, Mr. and Mrs. James Mark, 118 W. Franklin St.
Baldwin, Mrs. Helen Green, 118 W. Franklin St.
Baldwin, Miss Helen Green, 118 W. Franklin St.

Ball, Mr. and Mrs. Thomas R., 3102 Walbrook Av., Walbrook.

Ball, Miss Alice W., 213 W. Monument St.

Ballagh, Dr. and Mrs. J. Curtis (née Jackson), 415 Hawthorn Road, Roland Park.

Ballard, Mr. and Mrs. Harold Henry, 1522 Bolton St.

Baltzell, Mr. and Mrs. Henry E., "Fairleigh," Wyncote P. O., Pa.
Baltzell, Mr. Edward Digley, "Fairleigh," Wyncote P. O., Pa.
Baltzell, Mr. Henry E., Jr., "Fairleigh," Wyncote P. O., Pa.
Baltzell, Mr. Wm. Hewson 3d, "Fairleigh," Wyncote P. O., Pa.

Baltzell, Dr. and Mrs. William Hewson (née Alice S. Cheney), Elm Bank, Wellesley, Mass.

Bandel, Miss Suzanne, "Tree Tops," Stevenson, Md.

Bangs, Mr. and Mrs. Henry McComb (née Nellie Tabb), 160 W. 59th St., New York City.

Banks, Mrs. Andrew, 2119 Bolton St.
Banks, The Misses, 2119 Bolton St.

Banks, Mr. and Mrs. Andrew, Jr., 1617 St. Paul St.
Banks, Miss Anne Mason, 1617 St. Paul St.

Banks, Mr. and Mrs. Daniel B. (née Garey Tiernan Walton), 1301 Maryland Av.

Banks, Mrs. Henrietta Gaither, 1218 N. Calvert St.
Banks, Mr. Charles A., 1218 N. Calvert St.

Bansemer, Mrs. Wm. G., 500 Woodlawn Road, Roland Park.
Bansemer, Miss Caroline S., 500 Woodlawn Road, Roland Park.

Bansemer, Mr. Wm. Sherman, 1215 Linden Av.

Barclay, Mr. and Mrs. Robert Cochran (née Anita Caldwell Goldsborough), "Rockingham Farm," Warrenton, Va.

Barker, Mrs. Geo., 35 E. 30th St., New York.
Barker, Miss Adele, 35 E. 30th St., New York.

Barker, Mr. and Mrs. Geo. (née Higbie), 1009 Broad St., Newark, N. J.

Barker, Mr. and Mrs. John A., Sudbrook Park, Md.

Barker, Mr. and Mrs. John A., Jr. (née Mary Dulany), 712 St. Paul St. (Summer, "The Bungalow," Charmian P. O., Pa.)

Barker, Dr. and Mrs. Lewellys (née Halsey), 1035 N. Calvert St.

Barnard, Mrs. William T., 1735 Park Av.

Barnard, Dr. and Mrs. Jas. S., 2112 N. Charles St.

Barnes, Mr. J. T. Mason, 137 W. Mt. Royal Av.
Barnes, Miss Elizabeth Mason, 137 W. Mt. Royal Av.

Barnes, Miss, "Louise Home," Washington, D. C.

Barnes, Mr. and Mrs. John Sellers (née Gretchen Banks), Bryn Mawr, Pa.

Barnet, Col. and Mrs. George (née Lelia Montague), U. S. M. C., Navy-Yard, Philadelphia, Pa.

Barnett, Mr. and Mrs. Charles R., Tudor Hall Apartments, University Parkway.

Barnwell, Miss Charlotte, 227 W. Biddle St.

Barrett, Mr. and Mrs. Cecil (née Gladys H. Gittings), The Devon, New York City.

Barroll, Mrs. Benj. Crockett, 16 E. Biddle St.

Barroll, Miss May, (Address) 16 E. Biddle St.

Barroll, Mr. Thos. Donaldson, Boston, Mass.

Barroll, Mr. Edmund, ...

Barron, Rev. and Mrs. Frederick H. (née Mary C. Butler), "The Manse," Elkins, W. Va.

Barry, Mrs. Robert C., 1305 Maryland Av.

Barry, Mr. and Mrs. Robert McKean (née Matthews), 1221 Maryland Av.

Barry, Mr. J. Ramsay, Maryland Club.

Barry, Miss Anna M., Rider P. O., Sherwood, Md.

Bartlett, Mrs. David L., 16 W. Mt. Vernon Pl.

Bartlett, Mr. and Mrs. Edward L., Jr., 207 Woodlawn Road, Roland Park.

Bartlett, Mr. and Mrs. Geo. W. B., Gaithersburg, Md.

Bartlett, Miss Alice Riggs, Gaithersburg, Md.

Bartlett, Mr. and Mrs. George B. (née Riggs), Gaithersburg, Md.

Bartlett, Miss Vashti R., Gaithersburg, Md.

Bartlett, Lieut. and Mrs. Harry G. (née Denmead), Marine Barracks, Navy-Yard, Portsmouth, N. H.

Bartlett, Mrs. J. Kemp, 604 Reservoir St.

Bartlett, Miss Helen Conkling, 604 Reservoir St.

Bartlett, Mr. and Mrs. J. Kemp, Jr., 2100 Mt. Royal Terrace.

Bartlett, Miss Mary Garrett, 2100 Mt. Royal Terrace.

Bartlett, Miss Virginia, 2100 Mt. Royal Terrace.

Bartlett, Mr. Robt. Dixon, 2100 Mt. Royal Terrace.

Bartlett, Mr. J. Kemp, Jr., Princeton University.

Bartlett, Mr. and Mrs. Wm. Kemp, 1922 Mt. Royal Av.

Bartlett, Miss Elizabeth H., 1922 Mt. Royal Av.

Bartol, Mr. James, 1025 Cathedral St.

Barton, Mr. and Mrs. Randolph, "Vaucluse," Roslyn P. O., Md.

Barton, Miss Katherine K., "Vaucluse," Roslyn P. O., Md.

Barton, Mr. Carlyle, "Vaucluse," Roslyn P. O., Md.

Barton, Mr. David W., "Vaucluse," Roslyn P. O., Md.

Barton, Mr. Alex. K., "Vaucluse," Roslyn P. O., Md.

Barton, Mr. Robt. K., "Vaucluse," Roslyn P. O., Md.

Barton, Mr. Albert K. (L. V. R. R.), South Bethleham, Pa.

Barton, Mr. and Mrs. Bolling W., Jr. (née Elsie Seeger), "Annandale," Roslyn P. O., Md.

Barton, Dr. Bolling W., Middleburg, Va.

Barton, Mr. Robt. Kirkland, S. Bethlehem, Pa.

Barton, Mr. and Mrs. Randolph, Jr. (née Eleanor Addison Morison), "Airslie," Roslyn P. O., Baltimore Co., Md.

Barton, Mr. and Mrs. Chas. Marshall (née Margaretta Ferriday), 1310 W. 13th St., Wilmington, Del.

Barrett, Mr. and Mrs. Henry C. (née Dulin), South for the Winter. (Address 107 W. Monument St.)

Basinger, Mr. and Mrs. Thos. G. (née Evelyn Byrd Buckner), Savannah, Ga.

Bassett, Mr. and Mrs. Charles Wesley, 2947 St. Paul St. ("Cranford," Newcomb, Md.)

Basshor, Miss, 1329 Linden Av.
Basshor, Miss Florence, 1329 Linden Av.
Basshor, Mr. C. Hazeltine, 1329 Linden Av.

Bastable, Mrs. Virginia, 222 W. Madison St.

Batchelor, Mrs. Kemp Battle, 1021 Cathedral St.

Bates, Mr. and Mrs. James Odbert, "Winston," Catonsville, Md.

Bateson, Mr. and Mrs. Nicholas Maine, 2129 Maryland Av.
Bateson, Miss Alice M., 2129 Maryland Av.
Bateson, Miss Isabel, 2129 Maryland Av.

Battelle, Mr. and Mrs. Thomas Parkman (née Mary Gittings Gillett), New York.

Baugh, Mr. and Mrs. Edwin P. (née Grace H. Munnikhuysen), Care of Brown, Shipley & Co., London, Eng. ("Uchllyn-on-Severn," Revell, Md.)

Baugh, Mrs. Chas., 2806 Evergreen Terrace.
Baugh, Miss Olga, 2806 Evergreen Terrace.

Baugh, Mr. and Mrs. Frederick H. (née Annesley Bond), Hampton Court Apts., 309 Dolphin St.

Baugher, Mr. and Mrs. E. Chauncey, 16 Rangely, Winchester, Mass.

Baugher, Miss Florence V., Maple Terrace, Govans, Md.
Baugher, Miss J. Bertha, Maple Terrace, Govans, Md.
Baugher, Miss Blanche E. L., Maple Terrace, Govans, Md.
Baugher, Mr. Cyril Wilson, Maple Terrace, Govans, Md.
Baugher, Mr. F. Reginald, Maple Terrace, Govans, Md.

Baugher, Mr. and Mrs. J. Winchester, 27 School Lane, Ardmore, Pa.

Baughman, Mrs. L. Victor (née Abell), Poplar Terrace, Frederick, Md.
Baughman, Mr. E. Austen, Poplar Terrace, Frederick, Md.

Bayard, Miss Ellen Howard, 907 Cathedral St.
Bayard, Mr. Richard H., 907 Cathedral St.

Bayless, Mr. and Mrs. William (née Lelia S. Blakistone), Juneau, Alaska.

Baylies, Mr. and Mrs. John H., 1701 N. Calvert St.
Baylies, Miss, 1701 N. Calvert St.
Baylies, Miss Jennie Howard, 1701 N. Calvert St.

Bayly, Miss Mary Gittings, 1317 Walnut St., Philadelphia, Pa.

Bayly, Mr. and Mrs. N. Rogers, Batesburg, S. C.

Beale, Mr. and Mrs. Geo. Blow (née Lürman),
334 Delaware Av., Buffalo, N. Y.

Beall, Mrs. E. S., League Island Navy-Yard, Philadelphia, Pa.

Beall, Mrs. John Hoff (née Shipley), ...

Beall, Mrs. Henry D., The Albion.

Beacham, Mr. and Mrs. Frederick B., 505 Cathedral St. and Sudbrook, Md.
Beacham, Mr. F. Broughton, 505 Cathedral St. and Sudbrook, Md.

Beasley, Mr. and Mrs. Wm. A. S., 823 Hamilton Terrace.

Beatley, Mrs. Charles Nash, St. James' Rectory, Long Branch, N. J.

Beatty, Miss Laura M., Glenarm, Balto. Co., Md.
Beatty, Miss Mary, Glenarm, Balto. Co., Md.

Beatty, Mr. Castleman, 111 E. 25th St.
Beatty, Miss Virginia, 111 E. 25th St.

Beirne, Mr. Richard Foulke, ...

Bell, Mr. and Mrs. Harman Brown (née Bella Smith),
Ruxton, Baltimore Co., Md.

Bell, Mr. and Mrs. G. Allison W., Hilton Av., Oak Forest Park, Catonsville.

Bell, Mr. and Mrs. Archibald Marshall (née Lord),
929 Ridge Av., Allegheny, Pa.

Belt, Mr. and Mrs. Harry S., 107 W. Lanvale St.
Belt, Mr. Harry Dulaney, 107 W. Lanvale St.

Belt, Mr. and Mrs. Charles Wendell, ...

Belt, Mr. Charles W., ...

Belt, Dr. and Mrs. Alfred McGill, 1031 Cathedral St.
Belt, Miss Ariana McE., 1031 Cathedral St.

Belt, Mrs. S. Sprigg, "Thurland," Owings Mills, Baltimore Co.
Belt, Miss Elizabeth Ellin, "Thurland," Owings Mills, Baltimore Co.
Belt, Miss Susan North, "Thurland," Owings Mills, Baltimore Co.
Belt, Mr. Randle Moale, "Thurland," Owings Mills, Baltimore Co.

Belt, Mr. and Mrs. Thomas G. P., Dixon Park, Mt. Washington, Md.

Bennett, Miss Ellen Lowndes, "The Heights," Sykesville, Md.
Bennett, Miss Harriet Gibson, "The Heights," Sykesville, Md.
Bennett, Mr. Chas. Lowndes, "The Heights," Sykesville, Md.
Bennett, Mr. Pennington Tilton, "The Heights," Sykesville, Md.
Bennett, Mr. Beverly Bladen, "The Heights," Sykesville, Md.
Bennett, Mr. Francis Lloyd, "The Heights," Sykesville, Md.

Bennett, Mr. and Mrs. Wesley Bond, Ellicott City, Md.
Bennett, Miss E. A., Ellicott City, Md.

Benson, Mr. and Mrs. Charles J., Roland Park.

Benson, Mrs. Rodney, 611 St. Paul St.

Bent, Mr. and Mrs. Quincy (née Deborah M. Brock), Sparrows Point, Md.

Bentley, Miss Mary Gray, 1405 Park Av.

Bentley, Mrs. Robert Longdon, "Rokeby," Roslyn P. O., Baltimore Co., Md.
Bentley, Miss Constance, "Rokeby," Roslyn P. O., Baltimore Co., Md.
Bentley, Miss Katharine D., "Rokeby," Roslyn P. O., Baltimore Co., Md.

Bergland, Maj. and Mrs. Eric (née McFarland), 1116 N. Charles St.
Bergland, Miss Mary Brita, 1116 N. Charles St.
Bergland, Mr. Wm. Scott, 1116 N. Charles St.

Bergland, Dr. and Mrs. John McFarland (née Alice Lloyd Pitts), 4 W. Biddle St.

Bergland, Mr. Eric Leonard, Wilmington, Del.

Berkley, Dr. and Mrs. Henry J., 1305 Park Av.

Berry, Miss Christina D., 322 Hawthorn Road, Roland Park.
Berry, Mr. and Mrs. Thomas L., 322 Hawthorn Road, Roland Park.

Berry, Mrs. Isabella C., 911 St. Paul St
Berry, Miss Elizabeth H., 911 St. Paul St.

Berry, Mr. and Mrs. Benjamin, 1513 Bolton St.

Berry, Mrs. T. Alexis, 1303 John St.
Berry, Miss Margaret Atkinson, 1303 John St.

Bevan, Dr. and Mrs. Chas. F., 807 Cathedral St.

Bevan, Mrs. Charles F., 1301 Linden Av.
Bevan, Miss, 1301 Linden Av.
Bevan, Mr. H. Cromwell, 1301 Linden Av.

Bevan, Mr. William Francis, 1713 Bolton St.
Bevan, Miss Eleanor Leonard, 1713 Bolton St.
Bevan, Mr. Wm. F., Jr., 1713 Bolton St.

Bevan, Miss Eleanor T., 1721 Park Av.

Bevan, Mr. Thomas H., Arlington, Md.
Bevan, Mr. and Mrs. Richard A., Arlington, Md.

Bevan, Lieut. Wm. Francis (U. S. Marine Corps, Annapolis, Md.), 1022 St. Paul St.

Bevan, Miss Annie M., The New Willard, Washington.
Beverly, Miss Rebecca Dulany, 107 W. Lanvale St.
Bew, Mrs. J. J., 14 E. Chase St.
Bew, Miss L. G., 1033 N. Calvert St.
Bidwell, Mr. and Mrs. O. Bird, 109 Hawthorn Road, Roland Park.
Birch, Mrs. Mary F., 1801 St. Paul St.
Birckhead, Mr. and Mrs. P. Macaulay, 509 Park Av.
Birckhead, Mrs. Lennox, Rodgers Forge P. O., Md.
Birckhead, Mr. Lennox, 22 Morris House, University of Pa., Phila., Pa.
Bird, Mrs. W. Edgeworth (née Imogen Reid), 314 Roland Av., Roland Park.
Bird, Miss Sallie, 314 Roland Av., Roland Park.
Bird, Mr. Brooke Gwathmey, 314 Roland Av., Roland Park.
Bird, Mr. Feilding Lewis, 314 Roland Av., Roland Park.
Bird, Rev. and Mrs. Andrew Reid (née Lizette F. Moore), "The Sheridan," Washington, D. C.
Bird, Miss M. L., 2119 Maryland Av.
Birkmaier, Mr. and Mrs. George L., The Albion.
Birkmaier, Miss Ethel Randolph, The Albion.
Biser, Miss Minnie M., 1805 N. Charles St.
Bispham, Maj. and Mrs. William N. (née Gray), Fort Leavenworth, Kan.
Betta, Chevalier and Madame Enrico G. della (née Mary Stanley), 19 Passeggiata di Ripetta, Rome, Italy.
Black, Mr. and Mrs. H. Crawford, 113 W. Monument St.
Black, Mr. Harry C., 9 St. Mildred's Court, London, E. C., England.
Black, Mr. and Mrs. Van Lear (née Gary), 1205 Eutaw Pl.
Black, Mr. John Merryman, "Willow Brook," Cockeysville, Md.
Blackford, Mrs. Wm. H., 1310 Eutaw Pl.
Blackford, Mr. and Mrs. Wm. S. (née Whitridge), 18 W. Read St.
Blackford, Mr. Eugene, Jr., Sudbrook Park.
Blackwell, Mr. and Mrs. Josiah Low, 923 N. Charles St.
Blackwell, Mr. and Mrs. Henry Clayton (née Katharine L. Middendorf), 210 W. State St., Trenton, N. J.
Blaker, Mr. and Mrs. Richard N. R. (née Mary K. Godby), "Maryland," Court Road, Eltham, Kent.
Blakistone, Miss, 968 Howard St.
Blakistone, Mr. and Mrs. George (née Price), "Thornton Farm," Rider P. O., Baltimore Co., Md.

Blakistone, Mrs. Walter, 2003 N. Charles St.
Blakistone, Miss Nannie Thomas, 2003 N. Charles St.

Blanchard, Mr. and Mrs. Peter (née Margaret Lindsay), 129 W. Lanvale St.

Blanchard, Miss Sidney Hall, 334 E. 21st St.

Bland, Mr. and Mrs. John Randolph, "Bellevue," Catonsville, Md.

Bland, Mr. and Mrs. Richard Howard (née Mary Paul), Paradise Lane, Catonsville.

Blandford, Mr. and Mrs. Douglass McLean (née Emily Yellott), Silver Spring, Montgomery Co., Md.

Blankenship, Mr. and Mrs. John M., Tudor Hall, University Parkway.

Blick, Mr. and Mrs. Carroll Bates, Park Hall, Md.
Blick, Miss Emily Bates, Park Hall, Md.
Blick, Miss Mariana M., Park Hall, Md.
Blick, Miss Adelaide Carroll, Park Hall, Md.
("Rosemere," Ruxton P. O., Md.)

Bliss, Mr. and Mrs. Wm. J. A. (née West), 1017 St. Paul St.

Blodgett, Rev. and Mrs. Chauncey H. (née Tempe A. Hamilton), St. John's Rectory, Fall River, Mass.

Bloodgood, Miss Mary C., 2202 Maryland Av.
Bloodgood, Miss Sallie, 2202 Maryland Av.

Bloodgood, Dr. and Mrs. Joseph C. (née Edith Holt), 904 N. Charles St.

Bloomfield, Mr. and Mrs. Maurice, 861 Park Av.
Bloomfield, Miss Elinor Marie, 861 Park Av.
Bloomfield, Dr. Arthur Leonard, 861 Park Av.

Blossom, Mr. and Mrs. Frederick Augustus (née Alice Morrison), 301 W. Monument St.

Blumner, Mrs. Henry Geo. (née Sidney Wetherall), 1202 Madison Av.

Blunt, Miss Alice Key, ...

Boarman, Mr. and Mrs. R. R., Towson, Md.

Boehm, Mr. and Mrs. Arthur, "Tower Bank," Severn River, Robinson P. O., Md.

Boehm, Mr. and Mrs. G. Herbert (née Kimball), Roland Av. Court, MacSherry Lane, Roland Park P. O.
Boehm, Mr. Charles H., Roland Av. Court, MacSherry Lane, Roland Park P. O.

Boggs, Mrs. William, 815 Hamilton Terrace.
Boggs, Miss Agnes, 815 Hamilton Terrace.
Boggs, Miss Minnie J., 815 Hamilton Terrace.
Boggs, Mr. Wm. A., 815 Hamilton Terrace.

Boggs, Mr. Walter J.,	815 Hamilton Terrace.
Boggs, Miss Grace E.,	815 Hamilton Terrace.
Boggs, Miss,	Catonsville, Md.
Boggs, Mr. and Mrs. F. Henry,	1408 Bolton St.
Boggs, Miss Edith F.,	1408 Bolton St.
Boggs, Mr. Fenton,	1408 Bolton St.
Boggs, Mr. and Mrs. Thomas Graves,	1315 Mt. Royal Av.
Boggs, Miss Evaline Clapp,	1315 Mt. Royal Av.
Bogue, The Misses,	703 Cathedral St.
Bogue, Mrs. Robert H.,	843 Park Av.
Bogue, Mr. and Mrs. Henry, Jr. (née Alice F. Wylie),	843 Park Av.
Bogue, Mr. Robert H.,	843 Park Av.
Bogue, Miss Alice M.,	843 Park Av.
Bogue, Miss Nellie,	843 Park Av.
Boise, Mr. and Mrs. Otis Bardwell,	The Gordon, 103 W. Franklin St.
Boise, Miss Marion B.,	The Gordon, 103 W. Franklin St.
Boise, Miss Kathryn Du Chatel,	The Gordon, 103 W. Franklin St.
Bolling, Mr. and Mrs. Geo. Melville,	.....
Bolling, Mrs. Robert,	Annapolis, Md.
Bolton, Mr. and Mrs. Frank C.,	1206 St. Paul St.
Bolton, Mr. F. Nelson,	Princeton Univ., N. J.
Bombaugh, Mrs. Chas. Carroll,	836 Park Av.
Bombaugh, Miss,	836 Park Av.
Bombaugh, Miss Mira Lloyd,	836 Park Av.
Bonaparte, Mr. and Mrs. Chas. J. (née Day), ("Bella Vista," Mount Vista P. O., Md.)	601 Park Av.
Bond, Mr. Geo. Morris,	Rider P. O., Md.
Bond, Miss,	1402 Bolton St.
Bond, Miss Christiana,	1402 Bolton St.
Bond, Miss Isabel Morris,	1402 Bolton St.
Bond, Miss Elizabeth Morris,	1402 Bolton St.
Bond, Mr. and Mrs. Thomas E.,	726 Reservoir St.
Bond, Dr. and Mrs. Allen Kerr (née Louise Gambrall),	849 Park Av.
Bond, Mr. and Mrs. Nicholas P. (née Murdoch),	8 W. Read St.
Bond, Miss Elsie Murdoch,	8 W. Read St.
Bond, Miss Marian,	8 W. Read St.
Bond, Mr. Hugh Lennox, 3d,	8 W. Read St.
Bond, Dr. and Mrs. Summerfield B. (née Valentine),	1023 Cathedral St.
Bond, Miss Lydia Valentine,	1023 Cathedral St.
Bond, Mr. and Mrs. Hugh Lennox,	"Mount Royal," 2001 Park Av.
Bond, Miss Eloise Beale,	"Mount Royal," 2001 Park Av.

Bond, Miss Anna Penniman, "Mount Royal," 2001 Park Av.
Bond, Miss Catharine W., "Mount Royal," 2001 Park Av.

Bond, Rev. and Mrs. Beverly W., Staunton, Va.
Bond, Miss Helen Elizabeth, Staunton, Va.

Bond, Mr. William L., 107 N. Carey St.

Bond, Mr. Francis M., Madison, Wis.

Bond, Dr. Beverly W., Jr., La Fayette, Ind.

Bond, Mr. and Mrs. B. Frank (née Mary G. Levering), ...

Bond, Mr. Duke, 5 W. Chase St.

Bond, Mr. and Mrs. James, 936 N. Calvert St.
Bond, Mr. Carroll T., 936 N. Calvert St.

Bond, Mr. and Mrs. James Stuart (née Sarah C. Caler), 1704 Guilford Av.

Bond, Dr. James A., ...

Bonsack, Mr. and Mrs. Edwin (née Eleanor Goldsborough Manning), Phila., Pa.

Bonsal, Mr. and Mrs. Leigh (née Pleasants), 18 E. Mt. Vernon Pl.
Bonsal, Miss Margaretta Pleasants, 18 E. Mt. Vernon Pl.
Bonsal, Mr. Leigh, Jr., 18 E. Mt. Vernon Pl.
("Eltham," Ruxton, Md.)

Bonsal, Mr. and Mrs. J. Purviance (née Margaret C. Tuck), Stevenson, Md.

Bonsal, Mr. and Mrs. W. Roscoe (née Potter), "Rye Fields," Hamlet, N. C.
(Summer, Lenox, Mass.)

Bonsal, Mr. and Mrs. Frank Adair (née Ellinor Donnell Stewart), "Willoughby," Eccleston P. O., Md.

Booker, Dr. and Mrs. W. D. (née Manning), 208 W. Monument St.
Booker, Mr. John Manning, 208 W. Monument St.

Boone, Miss Mary K., ...

Boone, Mr. Charles H., 927 St. Paul St.
Boone, Miss Elizabeth M., 927 St. Paul St.

Boone, Mr. and Mrs. Wm. Kennedy, "Oak Hill," Lake Roland P. O., Md.

Boone, Mrs. Daniel A. (née Carroll), ...
Boone, Mr. Edward D., ...

Boone, Mr. and Mrs. R. Sanchez (née Ada O'Donnell), 210 E. Chase St.

Boone, Mr. and Mrs. Charles L. (née Isabel B. Harris), Devon, Chester Co., Pa.

Bordley, Dr. and Mrs. James, Jr., Mt. Washington, Md.

Borum, Mr. and Mrs. Seth (née Hodges), Ocean City, Md.

Bosler, Mr. and Mrs. Herman E. (née Carolyn Dickey Dulany), 1111 N. Charles St.

Bosley, Mr. and Mrs. Arthur Lee, 1406 Mt. Royal Av.
(Arundel-on-the-Bay, Md.)

Bosley, Mr. John Wise, 1105 Cathedral St.
Bosley, Mr. W. Pearce, 1105 Cathedral St.
Bosley, Mr. Charles B., 1105 Cathedral St.
Bosley, Mr. J. Marcus, 1105 Cathedral St.

Boulden, Mr. and Mrs. Charles Newton, The Rochambeau.

Bouldin, Mr. Augustus, 1712 N. Charles St.
Bouldin, Miss Mary Virginia, 1712 N. Charles St.
Bouldin, Miss Grace Evelyne, 1712 N. Charles St.

Bourne, Mr. and Mrs. Thomas H., Winona Apartments.

Bouton, Mr. and Mrs. E. H., Roland Av., Roland Park.

Bouton, Mr. and Mrs. Charles Leonard (née Mary G. Spencer), ...

Bowdoin, Mr. and Mrs. Henry J. (née Murray),
"Rockburn," Elk Ridge P. O., Md.
Bowdoin, Miss Mary Graham, "Rockburn," Elk Ridge P. O., Md.

Bowdoin, Mrs. Wm. Graham (née Price), 1106 N. Charles St.
Bowdoin, Mr. Graham, Jr., 1106 N. Charles St.

Bowdoin, Miss Alice G., 865 Park Av.

Bowen, Mr. and Mrs. Almon Farrel (née Nina Beall Armistead),
College Park P. O., Lynchburg, Va.

Bowen, Mr. and Mrs. Jesse Nicholas (née Lula H. Bevan),
803 Hamilton Ter.

Bowie, Mr. and Mrs. William D., 1021 N. Charles St.

Bowie, Mrs. Howard S., 811 Hamilton Ter.
Bowie, Miss Virginia Berkley, 811 Hamilton Ter.
Bowie, Mr. E. Berkley, 811 Hamilton Ter.
Bowie, Mr. Allen S., 811 Hamilton Ter.
Bowie, Miss Eleanor Howard, 811 Hamilton Ter.

Bowie, Mr. Carter Lee, The Albany, Centre St.

Bowie, Mr. A. B., 1728 McCulloh St.
Bowie, Miss, 1728 McCulloh St.

Bowie, Mrs. Florence E., 209 E. Lafayette Av.

Bowie, Mrs. Washington, Jr. (née Kirk), The Beverly, 231 E. North Av.

Bowie, Miss Minnie W., 1301 Bolton St.

Bowles, Mr. and Mrs. Thomas H., "Westburn," Eccleston, Md.

Bowling, Mrs. Fannie G., 1801 St. Paul St.
Bowling, Miss Mary A., 1801 St. Paul St.
Bowling, Mr. John Patterson, 1801 St. Paul St.
Bowling, Miss Florence L., 1801 St. Paul St.
Bowling, Miss Isabelle H., 1801 St. Paul St.

Bowling, Mr. and Mrs. Augustine M.,
Washington Apartments, Mt. Vernon Pl.

Bowling, Miss, 122 W. Franklin St.
Bowling, Mr. Thomas, 122 W. Franklin St.

Bowling, Mr. and Mrs. Wm. F., 20 W. 25th St.

Boyce, Mr. and Mrs. Fred. G., 217 E. Preston St.
Boyce, Mr. Fred. G., Jr., 217 E. Preston St.
Boyce, Mr. C. Prevost, 217 E. Preston St.
Boyce, Mr. and Mrs. A. Page (née Anne Gordon Thom),
3 E. Mt. Royal Av.

Boyce, Mr. and Mrs. W. Graham (née Elsie Simmons Gillet),
215 E. Biddle St.
("Bacon Hall Farm," Glencoe, Md.)

Boyce, Mr. and Mrs. Heyward E. (née Amabel Lee George),
223 E. Biddle St.

Boyd, Mr. A. Hunter, Jr., The Winona.

Boyden, Mr. and Mrs. D. F. (née Hayward), California.
Boyden, Mrs. E. C., California.

Boykin, Mr. Henry V., 107 W. Lanvale St.
(Garrison P. O., Green Spring Valley, Md.)

Boykin, Mr. and Mrs. Thos. Wentworth (née Maria Pinckney Norris),
Owings Mills, Md.

Boykin, Mr. and Mrs. Wm. A. (née Irwin),
("Elsing Green") Ruxton, Md., until January.
Boykin, Miss Mary Irwin, ("Elsing Green") Ruxton, Md., until January.
Boykin, Mr. Wm. A., Jr., ("Elsing Green") Ruxton, Md., until January.

Boykin, Mr. Robert Hill, Tampa, Fla.

Boylan, Dr. and Mrs. George Halstead (née Mary L. Key), 823 Park Av.
Boykin, Mr. and Mrs. Hamilton G. (née Mary Hickok), ...

Boyle, Mrs. James W., 218 E. Eager St.

Boynton, Mr. and Mrs. Jesse L. (née Louise W. Wilkin),
1116 N. Calvert St.

Brackett, Mr. and Mrs. Jeffrey R., 41 Marlborough St., Boston, Mass.

Bradenbaugh, Mrs. Sidney E. Williams, 42 W. Biddle St.

Bradford, Mr. A. W., 116 E. Franklin St.

Bradford, Mr. Smith N., 7 E. Eager St.

Bradley, Lieut. and Mrs. Willis W., Jr. (U. S. N.) (née Sue Worthington Cox), 27 W. Preston St.

Brady, Mr. and Mrs. James H., 804 St. Paul St.
Brady, Mr. James H., Jr., 804 St. Paul St.
Brady, Mr. George M., 804 St. Paul St.
Brady, Miss Katherine, 804 St. Paul St.

Brady, Mr. Arunah A. S., 702 Cathedral St.

Brady, Mr. John Faunce Morgantown, W. Va.

Brady, Mr. and Mrs. S. Proctor (née Emory), The St. Paul Apts.

Brandt, Miss Minnie, 11 E. Read St.
Brandt, Miss Letitia, 11 E. Read St.
(Buena Vista, Pa.)

Brandt, Mr. and Mrs. Jackson, 1214 W. Mt. Royal Av.
Brandt, Miss Esther Heath, 1214 W. Mt. Royal Av.
Brandt, Mr. Jackson, Jr., 1214 W. Mt. Royal Av.

Branham, Dr. and Mrs. J. H., 2200 Eutaw Pl.
Branham, Miss Grace B., 2200 Eutaw Pl.

Branham, Midshipman Hugh McCulloh (U. S. N.),
U. S. S. "North Carolina."

Brantly, Mrs. Mattie W., Roland Park.

Brauner, Mr. and Mrs. Henry O., 4 Club Road, Roland Park.

Brenan, Mr. and Mrs. Matthew S., 905 St. Paul St.

Breese, Mr. and Mrs. James L., Havre de Grace, Md.
Breese, Miss Catharine W., Havre de Grace, Md.

Brennan, Mr. and Mrs. Henry D. (née Adelaide Lanahan), New York.

Brent, Miss Ida S., 1125 Bolton St.

Brent, Mr. Robert F., 919 N. Calvert St.

Brent, Mrs. Joseph Lancaster, 816 St. Paul St.
Brent, Miss Nanine M., 816 St. Paul St.

Brent, Mr. and Mrs. Duncan K. (née Brown), Ruxton, Md.

Brent, Mr. Hugh, 2124 Maryland Av.
Brent, Mr. Harrison, 2124 Maryland Av.

Brent, Dr. Hugh Warren, Brazil, S. A.

Brent, Mr. and Mrs. Raleigh C. (née Eleanor A. Turnbull), Colon, Panama.

Bresee, Mrs. A. A., 1121 N. Calvert St.

Bresee, Mrs. Lester (née Vogeler), The Cathedral Apartments.

Bresee, Miss Edna, 1117 N. Calvert St.

Brewster, M.D., Flora A., 1221 Madison Av.
Brewster, Mrs. Alice D., 1221 Madison Av.

Brewster, Miss Nancie, 1027 Madison Av.
Brewster, Cora Belle, M.D., 1027 Madison Av.

Brewster, Mr. and Mrs. Benjamin Harris, Jr.,
"Scrooby Manor," Rogers, Md.

Brevitt, Mrs. Katherine M., 206 W. Franklin St.

Bridgman, Maj. and Mrs. Victor Horace (U. S. A., ,Retired), Woodbrook P. O., Md.
Bridgman, Mr. Eveleth Wilson, Woodbrook P. O., Md.

Bright, Miss, 814 Cathedral St.

Bright, Mr. James Wilson, 246 W. Lanvale St.

Brinton, Dr. and Mrs. Wilmer, 1232 N Calvert St.

Brinton, Mr. Wilmer, Jr., 66 Sage Dormitory, Princeton, N. J.

Briscoe, Mr. and Mrs. David S., 12 W. North Av.
Briscoe, Miss Mary E., 12 W. North Av.

Briscoe, Mr. J. Straith, The Stafford.
Briscoe, Miss Rosa S., The Stafford.

Brogden, Mrs. James McCulloh, 2003 Maryland Av.
Brogden, Misses, 2003 Maryland Av.
Brogden, Mr. John G., 2003 Maryland Av.
Brogden, Mr. James Charles, 2003 Maryland Av.
("Inglewood," Gittings P. O., Md.)

Brogden, Mr. and Mrs. H. C. (née Helen Iglehart), Rio de Janeiro, Brazil, P. O. Box 583.

Brogden, Mr. and Mrs. William (née Louise Gittings), 231 W. Preston St.

Brogden, Mrs. Arthur (née Findlay), 30 E. Preston St.
(Green Spring Valley.)

Brome, Miss Janette, 1007 Cathedral St.

Brooks, Mr. and Mrs. Gaylord, "Montrose," Baldwin Sta., Md. & Penn. R. R.
Brooks, Miss Isabel, "Montrose," Baldwin Sta., Md. & Penn. R. R.

Brooks, Miss Marilla P., 2501 Madison Av.
Brooks, Miss Katharine G., 2501 Madison Av.
Brooks, Miss Eleanor M., 2501 Madison Av.
Brooks, Mr. H. Phelps, 2501 Madison Av.
Brooks, Mr. Chauncey, 2501 Madison Av.
Brooks, Miss Marilla P., Jr., 2501 Madison Av.

Brooks, Mr. and Mrs. Walter B. (née Fanny Bonsal), 28 E. Mt. Vernon Pl.
Brooks, Miss Frances Leigh, 28 E. Mt. Vernon Pl.
Brooks, Mr. Stephen Bonsal, 28 E. Mt. Vernon Pl.
("Brookfield," Stevenson, Md.)

Brooks, Mr. and Mrs. Walter B., Jr. (née Louise Cromwell), Garrison Fort Farm, Stevenson, Md.

Brooks, Miss Alice, 928 N. Charles St.

Brooks, Dr. Charles Edward, Fayetteville, N. C.

Brooks, Mrs. George Roberts, 2233 Fourteenth Av., S. Highlands, Birmingham, Ala.

Brooks, Mr. and Mrs. G. Frederick, 1428 John St.

Brosius, Mr. and Mrs. John W., The Guilford, North and Guilford Av.

Brosius, Mr. and Mrs. Charles T., Barnesville, Md.
Brosius, Miss E. E., Barnesville, Md.
Brosius, Miss Mary L., Barnesville, Md.
Brosius, Messrs., Barnesville, Md.

Brosius, Mr. C. T., Jr., Silver Springs, Md.

Brown, Mr. and Mrs. Alex. (née Montague), 712 Cathedral St.
("Mondawmin.")

Brown, Miss Mary Leigh, "Stoneleigh," Rodgers Forge, Md.

Brown, General Stewart, 24 W. Biddle St.

Brown, Mr. and Mrs. George Stewart (née Susan Morton), 120 W. 20th St.

Brown, Mrs. George, Brooklandville P. O., Md.

Brown, Mr. and Mrs. George, Jr. (née Martin),
"The Mill Farm," Brooklandville P. O., Md.

Brown, Mr. and Mrs. Irwin M. (née Katharine Murray Spencer),
Garrison P. O., Md.

Brown, Mr. and Mrs. Geo. Miltenberger (née Chatard), 1225 Maryland Av.

Brown, Ex-Gov. Frank, The Governor Apartments.

Brown, Mrs. George William, 14 E. Chase St.
Brown, Miss, 14 E. Chase St.

Brown, Mr. and Mrs. Arthur George (née Alricks), 1127 St. Paul St.

Brown, Mr. Horatio Francis, 850 Marion St., Denver, Col.

Brown, Mrs. Thomas R., 1033 Cathedral St.
Brown, Miss Mary Carrington, 1033 Cathedral St.

Brown, Mr. and Mrs. James Carrington,
Upper Falls P. O., Balto. Co., Md.

Brown, Dr. and Mrs. Thomas R. (née Jean McC. Albert), Abroad.
(Of 19 W. Biddle St.)

Brown, Mr. and Mrs. J. Willcox, "Elsham," Afton, Va.

Brown, Miss Fannie Willcox, 136 E. 19th St., New York.
Brown, Miss Eleanor Plunkett, 136 E. 19th St., New York.

Brown, Mr. F. Donaldson, The Dupont Bldg., Wilmington, Del.
Brown, Mr. John Thompson, The Dupont Bldg., Wilmington, Del.

Brown, Mr. and Mrs. William Paul, 214 E. Chase St.
Brown, Miss Edna, 214 E. Chase St.

Brown, Miss Esther Allison, "The Lawn," Elkridge P. O., Balto. Co., Md.
Brown, Miss Rebecca P., "The Lawn," Elkridge P. O., Balto. Co., Md.

Brown, Mr. George Dobbin, 16, B. S., Princeton, N. J.

Brown, Mr. and Mrs. Arthur Leon (née Helen Thomsen), Chestertown, Md.

Brown, Mr. and Mrs. William H., 126 W. Lanvale St.
Brown, Mr. Thos. B. Hynson, 126 W. Lanvale St.

Brown, Mr. Chas. H., 2104 N. Charles St.
Brown, Miss Elizabeth Adele, 2104 N. Charles St.
Brown, Mr. Charles Francis, 2104 N. Charles St.
Brown, Mr. Horace, 2104 N. Charles St.

Brown, Mr. John Wilson, The Cecil.
Brown, Miss Rosa, The Cecil.

Brown, Miss Elizabeth, 3612 Macomb St., Washington, D. C.

Brown, Mr. and Mrs. Shellman B. (née Handy), 8052 Frankfort Sq., Holmesburg, Pa.

Brown, Mr. J. B., Jr., "Wilton," Ellicott City, Md.

Brown, Miss M. C., 1426 Park Av.

Brown, Mr. and Mrs. Edward Willard (née Lathrop), Dongan, Hill, N. Y.

Brown, Mr. and Mrs. H. Clay (née Elizabth Poe Gilpin), 122 W. Lanvale St.

Brown, Mrs. J. Badger, 1913 Park Av.

Brown, Mr. and Mrs. J. Burkloe (née Heflebower), 1212 John St.

Brown, Mr. Emmett Carroll, Seattle, Wash.

Brown, Mr. and Mrs. Charles B. (née Eleanor D. Hunter), 1517 Bolton St.

Brown, Mrs. S. E., The Cecil.

Brown, Mr. Kensett, Maryland Club.

Brown, Mr. and Mrs. Theodore E. (née Margaretta Levering), "The Oak Road," School Lane, Germantown, Pa.

Brown, Mrs. Robert, 910 N. Calvert St.
Brown, Miss Elizabeth Gilkison, 910 N. Calvert St.

Brown, Mr. and Mrs. Joseph Maréchal, 206 E. Biddle St.
Brown, Mr. Joseph Maréchal, Jr., 206 E. Biddle St.
Brown, Miss Mary Clare, 206 E. Biddle St.
Brown, Mr. John Carroll, 206 E. Biddle St.

Brown, Miss Susan T., 10 W. Hamilton St.
Brown, Mr. W. McCulloh, 10 W. Hamilton St.

Brown, Mr. Reginald Stewart, 25 W. 20th St.

Brown, Mrs. Sarah Tyler, 1416 Harlem Av.

Browne, Dr. and Mrs. B. Bernard (née Nicholson), 510 Park Av.
Browne, Miss Jennie Nicholson, M.D., 510 Park Av.
Browne, Miss Mary Nicholson, M.D., 510 Park Av.

Browne, Miss Ethel Nicholson, ...

Browne, Dr. B. Bernard, Jr., ...
Browne, Mr. De Courcy B., ...

Browne, Dr. William Hand, Rider, Baltimore Co., Md.
Browne, Miss Lucy Hand, Rider, Baltimore Co., Md.
Browne, Dr. Arthur Lee, Rider, Baltimore Co., Md.

Browne, Mr. and Mrs. Sidney Hand (née Latrobe), Short Hills, N. J.

Browne, Mr. and Mrs. Wm. H., Jr. (née Whitaker), Nebana, Ill.

Browne, Mrs. Samuel Tracy, 70 W. 11th St., New York City.
Browne, Miss Margaret Wentworth, 70 W. 11th St., New York City.

Browne, Mr. Tracy, Clarksburg, W. Va.

Browne, Mr. and Mrs. Chas. Willing (née Macgill), "Maleaqua," Catonsville, Md.

Browne, Mr. and Mrs. Horace Bowyer, The Preston Apartments.

Browne, Mr. and Mrs. Thos. Horace Arrel (née Margaret Jenkins Lilly), W. Evesham Av., Govans, Md.

Browne, Mrs. P. Arrell, The Royalton, Maryland Av.
Browne, Mr. T. Parkin Scott, The Royalton, Maryland Av.

Browne, Mr. and Mrs. Rufus D. (née Hodson), ...

Bruce, Mrs. Edward Blake, 1112 N. Calvert St.
Bruce, Miss Katherine Baily, 1112 N. Calvert St.
Bruce, Miss Rosalind, 1112 N. Calvert St.
Bruce, Mr. Edward Skipwith, 1112 N. Calvert St.
Bruce, Mr. J. Marshall Hills, 1112 N. Calvert St.
("Prestwould," Mt. Washington.)
Bruce, Mr. and Mrs. Wm. Cabell (née Fisher), 8 W. Mt. Vernon Pl.
("Ruxton," Md.)

Bruce, Mr. James, 113 Holden Hall, Princeton, N. J.

Bruce, Mr. Howard, The Winona.

Bruen, Mr. and Mrs. Wm. Livingston (née Elizabeth Archer), ...

Bruen, Mr. and Mrs. Henry H. (née E. D. Keech), Savannah, Ga.

Brundige, Mr. Thomas W., 2739 St. Paul St.
Brundige, Miss Mary Worthington, 2739 St. Paul St.
Brundige, Miss Meta Brogden, 2739 St. Paul St.
Brundige, Mr. and Mrs. T. Worthington, Jr., 2739 St. Paul St.

Brune, Mr. and Mrs. Herbert M. (née Fisher), 518 Park Av.
Brune, Miss Nancy Fisher, 518 Park Av.
("Oaklawn," Ruxton P. O., Md.)

Brune, Miss Augusta E., 1033 N. Calvert St.

Brune, Mrs. T. Barton (née Agnes Wirt Randall), 2208 Maryland Av.

Brune, Miss, 918 St. Paul St.

Brune, Mr. and Mrs. Wm. Henry, 1313 N. Calvert St.

Bruns, Mrs. J. Dickson, 1401 Park Av.
Bruns, Mr. J. Pierce, 1401 Park Av.
Bruns, Dr. R. Martin, 1401 Park Av.

Brush, Mr. and Mrs. Murray Peabody, 1019 N. Calvert St.

Brush, Dr. and Mrs. Edward Nathaniel, Sheppard Hospital, Towson, Md.
Brush, Mr. Nathaniel Hawley, Sheppard Hospital, Towson, Md.
Brush, Miss Florence Hawley, Sheppard Hospital, Towson, Md.

Bryan, Mr. William Shepard, Jr., Mt. Royal Apartment House.

Bryan, Mr. and Mrs. Carryl Harper (née Boykin),
329 Juniper St., Atlanta, Ga.

Bryan, Mrs. M. Thompson (née Mary R. Thompson), 1109 St. Paul St.

Bryan, Mr. and Mrs. Wm. Herndon, Pikesville P. O., Md.
Bryan, Miss Mary Hall, Pikesville P. O., Md.

Bryan, Mr. W. H., ...

Bryan, Mr. Lay, 208 E. Chase St.

Bryan, Mr. and Mrs. D'Arcy P., 521 Roland Av., Roland Park.
Bryan, Mr. James Wallace, 521 Roland Av., Roland Park.

Bryant, Dr. Arthur Alexis, 216 W. Madison St.

Bryant, Mr. and Mrs. Nathaniel F. (née Hanway),
84 Walker St., Newtonville, Mass.

Buchanan, Mrs. James Hollis, 13 E. Eager St.
Buchanan, Miss Lilly S., 13 E. Eager St.

Buchanan, Mr. and Mrs. Thos. Gittings (née Ellen Gilmor), Rogers, Md.

Buchanan, Mrs. William McMechen, 930 N. Charles St.
Buchanan, Mrs. Charles McC., 930 N. Charles St.

Buck, Mr. and Mrs. Burton Gray (née Kirk), 122 W. Franklin St.
Buck, Mrs. Richard B., 1228 St. Paul St.
Buck, Miss Mary R., 1228 St. Paul St.
Buck, Mr. George G., 1228 St. Paul St.
Buck, Mr. Laurance M., 1228 St. Paul St.
(Clynmalira, Glencoe, Md.)

Buck, Mr. and Mrs. Walter H. (née Helen Elsie Vogeler),
"Woodside," Rogers, Md.

Buck, Mr. and Mrs. Albert H. (née Sallie Warfield), The Arundel.

Buck, Mr. and Mrs. Charles E. (née Helen Sparks),
683 Brush Boulevard, Detroit, Mich.

Buck, Dr. and Mrs. Jeffries (née Augusta I. Cook), 2844 St. Paul St.

Buckler, Mrs. Riggin (née Alice S. Riggs),
"Woodmere," Long Island, N. Y.
Buckler, Miss Anne H., "Woodmere," Long Island, N. Y.

Buckler, Mr. and Mrs. Riggin (née Edith Duer), 1020 N. Calvert St.

Buckler, Dr. and Mrs. H. Warren (née Herbert), 806 Cathedral St.
Buckler, Dr. and Mrs. Thomas H. (née Stevenson), 1201 St. Paul St.
Buckler, Miss Mattie, Hotel Marlton, W. 8th St., New York.
Buckler, Miss Nellie, Hotel Marlton, W. 8th St., New York.
Buckler, Miss Bessie, The Severn.
Buckler, Mr. and Mrs William H., (Abroad.)
(Of "Evergreen," W. North Av.)
Buckley, Mr. Clinton S., Park Av. Institute, Bridgeport, Conn.
Buckman, Mr. and Mrs. Cecil C., Hotel Belvedere.
Buckman, Mr. and Mrs. Samuel M., 1816 N. Charles St.
Buckman, Mr. and Mrs. John B., 105 Beechdale Road, Roland Park.
Buckmaster, Mr. Henry C., 2510 Maryland Av.
Buckner, Mrs. Charles S., The Essex, corner Eutaw Pl. and Lafayette Av.
Buckner, Dr. Charles Teackle, 1337 E. North Av.
Buddecke, Mr. and Mrs. Geo. Douglas (née Jane Hooper Martin), 12 E. Read St.
Buddecke, The Misses, 712 N. Broadway, Seattle, Wash.
Buddecke, Miss A., 1021 Cathedral St.
Bulkley, Mrs. H. D., The Homewood, Charles and 31st Sts.
Bullard, Lieut. and Mrs. W. H. G. (née Saunders), Shanghai, China.
Bullet, Mrs. Marie Reuling, de, 103 W. Monument St.
Bullet, Mr. John C. de. Baltimore Club.
Bullet, Mr. W. Julian de, Baltimore Club.
Bullet, Mr. and Mrs. Leon J. de (née Laura E. Whiteley), "Markland," Catonsville, Md.
Bullett, Mr. Eugene de, "Markland," Catonsville, Md.
Bullet, Mr. and Mrs. Eugene G. (née Buchanan), 1030 Belvidere Ter.
Bullitt, Mr. and Mrs. William C., 222 S. 19th St., Philadelphia, Pa.
Bullitt, Mr. John C. 3d, 222 S. 19th St., Philadelphia, Pa.
Bullitt, Mr. Wm. C., Jr., 222 S. 19th St., Philadelphia, Pa.
Bullock, Mrs. Walter R., 1137 Murray Hill Av., Pittsburg, Pa.
Bullock, Miss Waller Irene, 1137 Murray Hill Av., Pittsburg, Pa.
Bullock, Mrs. Francis S., 2104 N. Charles St.
Bullock, Mr. and Mrs. Horace (née J. M. C. Ridgely), Ardmore, Pa.
Bump, Mrs. Charles Weathers (née Milholland), "Woodlawn Hall," Forest Park.
Burbank, Mr. and Mrs. Parker S., Severn River, near Annapolis, Md.
Burgess, Mr. and Mrs. John Henry (née Zollinger), ...
Burgess, Mr. and Mrs. Edwin, 6 E. Mt. Royal Av.
Burgess, The Messrs., 6 E. Mt. Royal Av.

Burgess, Mr. and Mrs. Millard F., 2233 Eutaw Pl.
Burgess, Miss Katharine A., 2233 Eutaw Pl.

Burke, Mr. and Mrs. Edward F. (née Forrest), "Ballydugan," Stevenson, Md.

Burns, Mr. and Mrs. F. Highlands (née Slingluff),
203 Ridgewood Road, Roland Park.

Burns, Mrs. George, Albion Hotel.

Burns, Mr. and Mrs. Findley H., 1426 Park Av.
Burns, Mr. Findley, 1426 Park Av.
(Forest Department, Washington, D. C.)

Burns, Miss E. Grace, The Albion.

Burrough, Mr. and Mrs. Horace, Jr., 222 Woodlawn Road, Roland Park.

Burrow, Dr. and Mrs. Nicholas Trigant (née Emily S. Bryan),
707 St. Paul St.

Burrows, Mr. and Mrs. John, 9 E. Biddle St.
Burrows, Miss Lucie E., 9 E. Biddle St.

Burrows, Mr. and Mrs. John Shober (née Elizabeth D. Corner),
The Brandon, Norfolk, Va.

Busey, Mrs. J. Clarence, "Dumbarton," Pikesville, Md.

Burton, Mr. and Mrs. Roger (née Alice Vail Snowden),
Lawrence Park, Bronxville, New York.

Burwell, Mrs. Mary W., The Colonial, Ocean City, Md.

Burwell, Dr. and Mrs. Robert Lemmon, 1516 Mt. Royal Av.
Burwell, Mr. Robt. Stanard, 1516 Mt. Royal Av.

Burwell, Mr. and Mrs. Robt. L., 1307 Bolton St.
Burwell, Mr. Elliott H., 1307 Bolton St.

Burton, Mrs. H. C., 1726 N. Charles St.
Burton, Miss, 1726 N. Charles St.
Burton, Mr. Robert, 1726 N. Charles St.

Butler, Mrs. O. N., 1205 St. Paul St.

Butler, Dr. James H., 1507 Bolton St.
Butler, Miss Mabel, 1507 Bolton St.

Buzby, Mr. and Mrs. Samuel Stockton (née Hutton), 1214 St. Paul St.
Buzby, Miss Margarita Van Ness, 1214 St. Paul St.
Buzby, Mr. and Mrs. Stockton (née Louisa Wright Orrick),
Care of Miss Freeman, Lake Station, Balto. Co., Md.

Byrd, Mr. John Dozier, 92 Mosher St.

Byrd, Mrs. Clara Semmes, 2939 Walbrook Av.
Byrd, Mr. Harvey Semmes, 2939 Walbrook Av.

Byrd, Mrs. Jennie R., ...
Byrd, Miss Mary Armistead, ...
Byrd, Miss Margaret Carter, ...
Byrd, Miss Anne Harrison, ...
Byrd, Mr. Alfred Henry, ...
Byrd, Mr. and Mrs. William (née Marie Dulany), ...

EXCLUSIVE AGENTS FOR THE CELEBRATED HATS OF **KNOX**

ESTABLISHED 1846

MAKERS

FURS

DESIGNERS

ALBERT SIGMUND & SON

309 North Charles Street

ALWAYS RELIABLE

Dunn's

FROM MAKER DIRECT TO YOU

3 BIG TRUNK STORES 3

EVERYTHING FOR THE TOURIST

The experienced Traveler buys at DUNN'S because experience has taught him the wisdom of it

27 W. BALTIMORE STREET, Near Hanover

307 N. CALVERT STREET, Near Saratoga

222 N. HOWARD STREET, Above Hutzler's

BALTIMORE

C

Cadwalader, Mr. and Mrs. Thos. Francis (née Elizabeth M. Read), 139 W. Mt. Royal Av.

Cairnes, Mr. and Mrs. James Duncanson, 1813 Bolton St.

Calwell, Mr. and Mrs. James S., 1817 N. Charles St.
Calwell, Miss Aimée, 1817 N. Charles St.

Camak, Miss Annie, The Albion.
(Athens, Ga.)

Cameron, Mr. and Mrs. George, Jr. (née Elizabeth S. Bolling), "Ravenscroft," Petersburg, Va.
Cameron, Miss Helen, "Ravenscroft," Petersburg, Va.

Cameron, Dr. Frank Kenneth, The Columbia, Washington, D. C.

Cameron, Rev. James G., 816 N. Eutaw St.

Campbell, Dr. and Mrs. R. Granville (née Ellin North Moale), 31 Jefferson St., Lexington, Va.

Campbell, Mr. and Mrs. John Pearce (née Mary Bowie Johnson), Earl Court.

Campbell, Miss Anna, 723 St. Paul St.

Campbell, Mr. and Mrs. George Stuart (née Grace H. Appold), 1026 N. Charles St.

Campbell, Miss Mary, 1120 N. Calvert St.

Campbell, Mrs. Robert Hamilton, 1230 Spruce St., Philadelphia, Pa.

Campbell, Dr. and Mrs. Robert Hamilton, Rockville, Md.

Campbell, Mr. and Mrs. Donald (née Augusta Eccleston Boylston), New York City.

Campbell, Mrs. Archibald (née Dunn) of Petersburg, Va., 817 N. Charles St.

Campbell, Mr. and Mrs. Wm. L. (née Dawson), 1209 McCulloh St.

Canby, Miss Laura, Europe for the Winter.

Canfield, Miss Isabel, 431 Rebecca St., Wilkinsburg, Pa.
Canfield, Mr. Walter B., 431 Rebecca St., Wilkinsburg, Pa.

Cannon, Mr. and Mrs. Clayton, 1901 Linden Av.
Cannon, Mr. Clayton P., 1901 Linden Av.

Cannon, Miss Lucy A., 923 Cathedral St.
Cannon, Miss Maretta, 923 Cathedral St.

Capron, Mr. Richard J., 1021 Belvidere Terrace.

Carey, Mr. G. Cheston, 1004 Cathedral St.
Carey, Mr. and Mrs. A. Morris (née Thomas), 1004 Cathedral St.

Carey, Mr. and Mrs. Francis King (née Hall), 509 Cathedral St.
Carey, Miss Margaret Townsend, 509 Cathedral St.
Carey, Miss Louise, 509 Cathedral St.
Carey, Mr. Francis James, 509 Cathedral St.

Carey, Miss Eleanor Irwin, 509 Cathedral St.

Carey, Mr. and Mrs. John E. (née Murdoch), Care of 838 Park Av.
Carey, Mr. James, Jr. 838 Park Av.
Carey, Miss Frances K., 838 Park Av.

Carey, Mrs. Thomas K. (née King), 827 Park Av.

Carey, Mrs. James, 46 Mansfield St., New Haven, Conn.

Carey, Mrs. George G., 1228 Madison Av.
Carey, Miss Margaret Cheston, 1228 Madison Av.

Carey, Mr. and Mrs. George G., Jr. (née Macgill), Rider P. O., Md.

Carey, Mr. and Mrs. Geo. Leiper, 115 W. Lanvale St.

Carey, Mr. Henry G., Care of Mrs. Van Hulsteyn, Roland Park.

Carey, Miss Mary Thomas, 2220 N. Charles St.
Carey, Miss Martha Leiper, 2220 N. Charles St.
Carey, Miss Helen Hamilton, 2220 N. Charles St.
Carey, Mr. Charles H., 2220 N. Charles St.
Carey, Mr. James, 2220 N. Charles St.
Carey, Mr. I. Irvine, 2220 N. Charles St.

Carey, Mr. and Mrs. Alexander G., 2127 Maryland Av.

Carey, Mr. and Mrs. William Lee, The St. Paul.

Carey, Midshipman Lee Cummins, Naval Academy, Annapolis.

Carr, Mrs. Wilson, 828 N. Eutaw St.

Carr, Miss Catherine L., 2302 Garrison Av., Walbrook.
Carr, Miss Lillie B., 2302 Garrison Av., Walbrook.

Carr, Mr. and Mrs. Alfred J., "Litchfield," Roslyn, Md.

Carr, Mr. and Mrs. Alexander Y., ...
Carr, Mr. and Mrs. W. Murray, ...

Carrington, Miss, 1033 Cathedral St.

Carrington, Mr. and Mrs. Edw. Codrington, Jr. (née Coyle), "Loreley," Balto. Co., Md.

Carroll, Mr. and Mrs. Alexander Winchester (née Rosalie Randolph Turnbull), 524 Westminster Av., Elizabeth, N. J.

Carroll, Mrs. Wm. Sterrett, 220 E. Eager St.
Carroll, Mr. and Mrs. Henry (née Anna Buchanan Merryman), ("Duddington," Phoenix, Md.) 220 E. Eager St.

Carroll, Mrs. Thomas G., 1003 St. Paul St.
Carroll, Miss Bessie Lee, 1003 St. Paul St.
Carroll, Mr. T. George, 1003 St. Paul St.

Carroll, Mr. and Mrs. Charles J. (née Saunders), 206 E. Eager St.

Carroll, Mr. and Mrs. Henry J. (née Preston), Ruxton, Md.

Carroll, Mrs. Charles Tucker, 128 W. 59th St., New York City.

Carroll, Mrs. J. Howell (née Mary Rogers), 128 W. 59th St., New York City.
Carroll, Miss Suzanne. 128 W. 59th St., New York City.
Carroll, Mr. J. Marshall Lehigh University, S. Bethleham, Pa.
Carroll, Miss, 1722 N. Charles St.
Carroll, Mrs. Mary R. Thomas. 44 W. Biddle St.
Carroll, Mr. and Mrs. Douglas Gordon (née Amelia Hack) Washington Apartments.
Carroll, Mr. John N., Jr., 902 N. Charles St.
Carroll, Mr. and Mrs. Charles Gordon (née Swan), 151 Park Av., Greenwich, Conn.
Carroll, Mrs. Albert (née Perkins), Durham, Ct.
Carroll, Mr. W. S., 1709 Massachusetts Av., Washington, D. C.
Carroll, Mr. Philip A., New York. (Doughoregan Manor, Howard Co.)
Carroll, Mr. and Mrs. Charles (née Mary C. Randol), "Homewood," Elioke P. O., Howard Co., Md.
Carroll, Mrs. Samuel S., 212 E. Eager St.
Carroll, Miss Elizabeth Maxwell, 212 E. Eager St.
Carroll, Miss Mary Sterett, 212 E. Eager St.
Carroll, Mr. Thomas M., ...
Carroll, Mrs. Mary P., "Evergreen," Hampden.
Carroll, Miss Mary Grace, "Evergreen," Hampden.
Carroll, Mr. Albert H., "Evergreen," Hampden.
Carroll, Mr. and Mrs. Walter Cockrill, 720 Shady Av. E., E. Pittsburgh, Pa.
Carroll, Mr. and Mrs. Herbert Fuller (née Jane P. Winslow), 50 Church St., Charleston, S. C.
Carroll, Mr. and Mrs. William J., 24 W. 25th St.
Carroll, Miss Mary Washington, 1813 N. Charles St.
Carroll, Miss Sallie Charles, 1813 N. Charles St.
Carroll, Miss Edna MacDonald, 1813 N. Charles St.
Carson, Mr. and Mrs. Joseph (née Osborn), 123 East 55th St., New York.
Carstens, Mr. and Mrs. Henry F. (née Greacen), Pimlico Road near Kate Av.
Carter, Miss Mary Coles, St. Timothy's, Catonsville.
Carter, Miss Sally Randolph, St. Timothy's, Catonsville.
Carter, Mr. Bernard, 1212 Eutaw Pl.
Carter, Mr. Bernard M., 1212 Eutaw Pl.
Carter, Mr. and Mrs. Julian Stuart (née Alice Bowdoin Rush), 1519 Bolton St.

Carter, Mr. and Mrs. Shirley (née Murchison), 8 E. Biddle St.
Carter, Rev. and Mrs. George C., Washington, D. C.
Carter, Mr. and Mrs. Charles H. (née Dangerfield), 811 St. Paul St.
Carter, Mr. and Mrs. John Ridgely, ...
Carter, Mr. and Mrs. Spencer L. (née Atkinson), 33 W. Preston St.
Carter, Mr. and Mrs. William G. (née Polk), Philadelphia, Pa.
Carter, Mrs. Alexander M., 1404 Park Av.
Carter, Miss Sara, 817 N. Charles St.
Cary, Miss, 223 W. Preston St.
Cary, Mr. Wilson M., 223 W. Preston St.
(Marigold Cottage, Bar Harbor, Maine.)
Cary, Mr. John Brune, Manila, P. I.
Cary, Miss Frances Daniel, Manila, P. I.
Cary, Mr. and Mrs. Wilson Miles, Jr. (née Helen Lanahan), 18 E. Eager St.
Cary, Dr. French S., 600 N. Broadway.
Caskie, Mr. and Mrs. Clarence, 2233 N. Calvert St.
Caskie, Miss Alice, 2233 N. Calvert St.
Casler, Mr. and Mrs. William A., S. E. Cor. Park and Lafayette Avs.
Cassard, Mr. and Mrs. Jesse Lippincott, 1223 Maryland Av.
Cassard, Mr. Reese, 1223 Maryland Av.
Cassard, Mr. and Mrs. Jesse Lippincott, Jr. (née Louise Wilson), 1512 Malster Av.
Cassard, Miss Jeanne,
The College Settlement, 95 Rivington St., New York City.
Cassard, Mr. Hamilton, Garrison Av., Arlington, Md.
Cassard, Mr. Raymond, 1709 Madison Av.
Cassell, Mr. Charles E., 1407 Park Av.
Cassilly, Mr. and Mrs. T. A., "The Hawthorns," Belcamp, Harford Co., Md.
Cassilly, Mr. Robert R., "The Hawthorns," Belcamp, Harford Co., Md.
Cassilly, Mr. Thomas A., Jr., "The Hawthorns," Belcamp, Harford Co., Md.
Cathcart, Miss Blanche, 1429 Linden Av.
Cathcart, Mr. Maxwell, 1429 Linden Av.
Cattin, Capt. and Mrs. George de Grasse (née Sarah McC. Grasty), U. S. A., Fort Snelling, Minn.
Cator, Miss M. J., 803 St. Paul St.
Cator, Miss G. Louise, 803 St. Paul St.
Cator, Mr. B. F., 803 St. Paul St.
Cator, Mr. George, 803 St. Paul St.
Cator, Mr. Charles R., The Sherwood.

Cator, Mr. and Mrs. William Whitefield (née Mabel V. Bent), 511 Roland Av., Roland Park.
Cator, Mr. Wm. W., Jr., 511 Roland Av., Roland Park.

Cator, Mr. and Mrs. Franklin P., 12 Club Road, Roland Park.

Cator, Mrs. James H., 934 N. Calvert St.

Caughy, Mr. and Mrs. John H., ...
Caughy, Miss Mamie Virginia, ...
Caughy, Miss Lyal E., ...
Caughy, The Misses, ...
Caughy, Mr. J. Marshall, ...

Caughy, Mr. and Mrs. Michael P., 141 W. Lafayette Av.
Caughy, Miss May G. Prendergast, 141 W. Lafayette Av.

Caulk, Mr. and Mrs. Wm., Jr. (née Sarah Louise Applegarth), Washington, D. C.

Causin, Miss Nannie D., 700 N. Howard St.

Chamberlaine, Mr. and Mrs. Robert Lloyd (née Medairy), 1519 Park Av.

Chamberlaine, Mr. and Mrs. Rich. H., 305 W. Madison St.

Chamberlaine, Mr. and Mrs. R. Lloyd (née Kloman), Charles-St. Av., P. O. Station L.

Chancellor, Mr. and Mrs. Arthur Bernard (née Opie), 131 W. Lafayette Av.

Chandler, Mrs. Walter G., 15 Midvale Road, Roland Park.
Chandler, Miss Alice, 15 Midvale Road, Roland Park.
Chandler, Mr. Douglas, 15 Midvale Road, Roland Park.

Chandler, Miss Emma, Rodger's Forge, Md.

Chapin, Mr. and Mrs. Edward LeRoy (née Roberta S. Jenkins), Rialto, Cal.

Chapman, Mr. and Mrs. John Adams (née Eleanor Stickney), 1315 Ritchie Pl., Chicago, Ill. (Lake Forest, Ill.)

Chapman, Miss Bertha, Baltimore Country Club.

Chapman, Mr. and Mrs. W. J., 2306 Eutaw Pl.
Chapman, Miss Isabel W., 2306 Eutaw Pl.
Chapman, Mr. R. Bayly, 2306 Eutaw Pl.

Chapman, Mr. Edwin N., Princeton, N. J.
Chapman, Mr. J. Lee, Colon, Canal Zone.

Chase, Mr. and Mrs. Edward Everett (née Turnbull), ...

Chastain, Mrs. James B., 10 W. 43d St., New York.

Chatard, Mr. and Mrs. Thos. Marean (née Eleanor Addison Williams), 1716 Rhode Island Av., Washington, D. C.

Chatard, Mrs. Ferdinand E. (née Josephine Miles), 1225 Maryland Av.

Chatard, Dr. J. Albert, 1225 Maryland Av.
Chatard, Mr. William Miles, 1225 Maryland Av.

Chears, Mr. Henry Randolph, Baltimore.

Cheny, Mrs. Marie Helène, Oakdale and Pimlico Roads, Roland Park.

Cherbonnier, Mr. and Mrs. Caleb D., "Dumaine," Timonium, Md.
Cherbonnier, Miss Lucie B. J., "Dumaine," Timonium, Md.
Cherbonnier, Mr. Louis, "Dumaine," Timonium, Md.
Cherbonnier, Miss Katharine G., "Dumaine," Timonium, Md.

Chesnut, Mr. and Mrs. Wm. Calvin, 111 Ridgewood Road, Roland Park.

Chew, Dr. and Mrs. Samuel C. (née Agnes Marshall), 3 Midvale Road, Roland Park.
Chew, Mr. Samuel C., Jr., 3 Midvale Road, Roland Park.
Chew, Mr. Henry D., 3 Midvale Road, Roland Park.
Chew, Miss Anna, 3 Midvale Road, Roland Park.
Chew, Miss Henrietta S., 3 Midvale Road, Roland Park.

Chew, Mr. Thomas J., 204 E. Preston St.
Chew, Miss Jane B., 204 E. Preston St.

Chiffelle, Miss Henrietta C., 517 Cathedral St.

Chilton, Mr. Orrick M., Condon Hotel.

Chipchase, Mr. and Mrs. W. Edwin, 1817 N. Calvert St.
Chipchase, Miss M. Ethel, 1817 N. Calvert St.
Chipchase, Miss Fannie L. 1817 N. Calvert St.
Chipchase, Mr. Walter Nelson, 1817 N. Calvert St.
("Winston," Blue Ridge Summit.)

Childs, Mrs. John Norris, ...

Chism, Mr. and Mrs. Edward J., West North Av., opposite Thomas Av.

Chism, Mr. and Mrs. Henry Thornley (née Slingluff), 3813 Clifton Av.

Chisolm, Miss E. Z., 100 E. Franklin St.

Chisolm, Dr. and Mrs. Francis Miles (née Baugher), Washington, D. C.

Chisolm, Mrs. William E. (née Helen Garnett), 925 Cathedral St.
Chisolm, Mr. William Garnett, 925 Cathedral St.

Chisolm, Dr. and Mrs. Julian F. (née Nannie E. Levering), 6 E. Liberty St., Savannah, Ga.

Chubb, Mr. Herman B., No. 5, Lennox, Washington, D. C.

Chunn, Dr. and Mrs. Wm. Pawson, 1023 Madison Av.

Clabaugh, Judge and Mrs. Harry Morris, 127 Rhode Island Av., Washington, D. C.

Clabaugh, Mr. and Mrs. Albert T., Mt. Washington, Md.
Clabaugh, Miss Carolyn L., Mt. Washington, Md.

Clagett, Miss Elizabeth A., ...

Claggett, Dr. and Mrs. Samuel (née Jeannette B. Chew), "Oakland," Petersville, Frederick Co., Md.

Claggett, Mrs. Samuel, Sr., "Oakland," Petersville, Frederick Co., Md.
Claggett, Miss S. G., "Oakland," Petersville, Frederick Co., Md.

Claggett, Mr. and Mrs. T. West, Homewood Apartments.

Claggett, Mr. L. B. Keene, ...

Clapp, Mrs. L. Wheaton, Port Deposit, Md.
Clapp, Miss Lucy Mari, Port Deposit, Md.
Clapp, Mr. Frank W., Port Deposit, Md.

Clapp, Mr. and Mrs. H. Rowland, 1226 N. Calvert St.

Clark, Mr. Duncan C., 803 Park Av.

Clark, Mr. and Mrs. Frank Peyton, 111 West 20th St.
Clark, Mr. W. Lawrence, 111 West 20th St.

Clark, Miss Martha R., The Montreal.
Clark, Miss Laura D., The Montreal.

Clark, Miss Elisabeth L., (Of 1025 Belvidere Terrace) Abroad.
Clark, Miss Louise M., (Of 1025 Belvidere Terrace) Abroad.
("The Maples," Woodbrook P. O., Md.)

Clark, Dr. and Mrs. Jos. Clement, "Springfield," Sykesville, Md.

Clark, Mr. and Mrs. J. Peyton (née H. Frances Marshall), 35 Franklin Av., Saranac Lake, New York.

Clark, Mr. and Mrs. Wm. Bullock, 8 E. Read St.

Clark, Mrs. L. Lester, 812 St. Paul St.
Clark, Miss, 812 St. Paul St.

Clark, Miss Jane Rankin, 1221 Maryland Av.

Clark, Mrs. Benjamin Du Val, 14 E. Mt. Royal Av.
Clark, Miss Anna E. Blackwell, 14 E. Mt. Royal Av.
Clark, Mr. Walter L., 14 E. Mt. Royal Av.
Clark, Mr. Herbert Ball, 14 E. Mt. Royal Av.

Clark, Mr. and Mrs. James, 49 Washington St., Cumberland, Md.
Clark, Miss Angela, 49 Washington St., Cumberland, Md.
Clark, Miss M. J., 49 Washington St., Cumberland, Md.

Clark, Mr. and Mrs. Ernest Judson (née de La Tour), 1504 Park Av.

Clark, Mr. and Mrs. Thos. S., 10 E. Madison St.

Clark, Mr. and Mrs. Henry, 907 N. Charles St.
Clark, Mrs. William H., 907 N. Charles St.
Clark, Mr. Henry Calwell, 907 N. Charles St.

Clarke, Mr. William, Stevenson P. O., Baltimore Co., Md.
Clarke, Mrs. Albina, Stevenson P. O., Baltimore Co., Md.

Clarke, Mrs. Joseph W., 1429 Mt. Royal Av.

Clarke, Miss Mary Lyle, ...

Clarke, Mr. William Bowie, 1624 R St. N. W., Washington, D. C.

Clarke, Mr. and Mrs. William F. (née Irma De Witt), Norfolk, Va.

Clarke, Miss Adaline Pratt, The Brexton.

Clarke, Lieut. and Mrs. Thos. Stanley (née Marianna Reifsnider), (U. S. M. C.), Panama.

Clarke, Mrs. William E., ...

Clarke, Mr. William E., Jr., ...

Clarke, Mr. and Mrs. A. Downing (née Jean Pendleton), 1637 N. Calvert St.

Clarke, Mr. and Mrs. Henry Love (née Frances Halsey Taylor), 4346 Lake Av., Chicago, Ill.

Clarkson, Mr. and Mrs. Thomas B. (née Marie B. Thelin), Laurel, Md.

Clements, Miss Molie, 41 Putnam Av., Brooklyn, N. Y. (for the Winter).

Clendinen, Miss Alice S., 518 Cathedral St.

Clendinen, Miss Violet, 518 Cathedral St.

Clotworthy, Mr. and Mrs. Frank M., Perryman, Md.

Clotworthy, Col. and Mrs. Charles Baker (née Ella T. Reeves), (104 Woodlawn Road, Roland Park.)

Cloud, Mrs. Daniel, 520 Park Av.

Cloud, Miss Virginia Woodward, 520 Park Av.

Cloud, Miss Rebekah M., 520 Park Av.

Cloud, Mr. Daniel, Jr., Fallston, Md.

Cloud, Mr. and Mrs. Wm. Woodward, "Sunset Lodge," Hillside Road and Sunset Path, Roland Park.

Coale, Mr. R. Dorsey, 17 W. Mt. Royal Av.

Coale, Mr. and Mrs. William Ellis (née Colston), Overhill Road and Kittery Lane, Roland Park.

Coale, Mr. Thomas E., The Walbert.

Coale, Mr. and Mrs. Isaac, Jr. (née Harriet C. Jackson), The Holland, 1305 Linden Av.

Coale, Miss Carrie P., 118 Roland Av., Roland Park

Coates, Dr. Charles E., Jr., Baton Rouge, La.

Cochran, Mr. and Mrs. Wm. Francis (née Nina Gill), "Woodbrook," Charles-St. Ave.

Cochran, Mr. and Mrs. George Franklin, 2000 Park Av. ("Seven Acres," Bluehill, Maine.)

Cocke, Rev. and Mrs. Henry Teller (née Maria L. Snowden), Winston-Salem, N. C.

Cocke, Miss Catherine, 1011 Belvidere Terrace.

Cocke, Mrs. Charles Pollard, 217 W. Lanvale St.

Cockey, Mr. and Mrs. Charles Edward (née Scarff), 1423 Linden Av.

Cockey, Mr. and Mrs. Edward R., 1407 McCulloh St.

Cockins, Mr. James M., "Rosemere," Lake Station, Ruxton P. O., Md.

Coe, Mr. and Mrs. Ward Baldwin (née Marguerite Almy Hall), 1615 N. Calvert St.

Cogswell, Mrs. Andrew K., 31 W. Mt. Royal Av.
Cogswell, Mr. Latrobe, 31 W. Mt. Royal Av.

Cohen, Mr. and Mrs. Jacob I., 1727 Guilford Av.

Cohen, Mrs. Israel, 810 St. Paul St.
Cohen, Miss Eleanor S., 810 St. Paul St.

Cohen, Mrs. Benj., Portland, Ore.

Cohen, Mr. and Mrs. Mendes, 825 N. Charles St.

Cohen, Miss, 415 N. Charles St.

Cole, Miss Bertha, 115 W. Monument St.
Cole, Mr. Lloyd, 115 W. Monument St.

Cole, Mrs. Alan (née Ada White), 1207 N. Calvert St.

Cole, Mr. and Mrs. William R., 1208 N. Charles St.
Cole, Mr. Wm. R., Jr., 1208 N. Charles St.
Cole, Mr. Howard M., 1208 N. Charles St.

Cole, Mr. and Mrs. Edward H., 200 Longwood Road, Roland Park.

Cole, Mrs. George Byron, 127 W. Lafayette Av.
Cole, Miss Edith, 127 W. Lafayette Av.
Cole, Miss Natalie, 127 W. Lafayette Av.

Cole, Mr. and Mrs. Robert C., 107 Ridgewood Road, Roland Park.

Cole, Mr. and Mrs. Donald, Canton, Ohio.
Cole, Mr. Ralph N., Canton, Ohio.

Collie, Mr. and Mrs. Alex. D. R. (née Lillian B. Greiner), Dallas, Texas.

Collins, Mr. and Mrs. Charles B., 1305 Linden Av.

Collis, Mr. Lloyd, 810 St. Paul St.
(Columbia University Club, N. Y.)

Colston, Mr. and Mrs. Frederick M., 1016 St. Paul St
Colston, Mr. George Anderson, 1016 St. Paul St.
Colston, Mr. Frederick C., 1016 St. Paul St.
Colston, Dr. John A. Campbell, Johns Hopkins Hospital.

Colvin, Dr. and Mrs. Alexander R. (née Tarleton), Davern Av., St. Paul, Minn.

Combs, Mr. and Mrs. Daniel (née Elizabeth Donnell Tilghman), 20 Sanford Av., Flushing, L. I.

Compton, Mr. R. Keith, 1309 Bolton St.
Compton, Mrs. R. Keith, 1309 Bolton St.

Compton, Mr. J. H. Sothoron, University Club.

Cone, Dr. Claribel, The Marlborough Apartments.

Cone, Dr. and Mrs. Sydney M., 2326 Eutaw Pl.

Congdon, Mr. and Mrs. Gilbert, Scranton, Pa.

Congdon, Mrs. Henrietta C., 1312 Park Av.
Congdon, Mr. Samuel H., 1312 Park Av.
Congdon, Miss Elizabeth C., 1312 Park Av.

Conklin, Mr. and Mrs. Daniel E., Hotel Belvedere.

Conley, Dr. and Mrs. Charles H. (née Helen Abell Baughman), Guilford, Frederick, Md.

Conlyn, Mr. and Mrs. Thomas A., 110 W. Madison St.
Conlyn, Mr. T. Bryce, 110 W. Madison St.

Conlyn, Dr. Edward S., 935 Madison Av.

Conner, Mr. and Mrs. James Alfred (née Torrence), 717 N. Calvert St.

Conrad, Mrs. Sallie Howard, The Stafford.

Conradi, Mr. and Mrs. Luther, 2032 Chestnut St., Philadelphia, Pa.

Conturbia, Count and Countess da (née Claire Patterson), ...

Conway, Miss Sarah W., 918 St. Paul St.
("Traymore," Blue Ridge Summit, Pa.)
Conway, Mr. William M., 918 St. Paul St.

Conway, Miss Ella Blakistone, 968 N. Howard St.

Cooch, Mr. and Mrs. Edward Webb (née Eleanor Bedford Wilkins), Newark, Del.

Cook, Dr. and Mrs. Henry Wireman, 2219 Pleasant Av., Minneapolis, Minn.

Cook, Mrs. George Hamilton, 1001 St. Paul St.
Cook, Miss Jane James, 1001 St. Paul St.
Cook, Miss Frances Swayne, 1001 St. Paul St.

Cook, Mr. and Mrs. Samuel G. B., 2844 St. Paul St.

Cook, Mr. and Mrs. Grafflin, 3301 Charles-St. Boulevard.

Cook, Mrs. Isabel E., 814 Park Av.

Cook, Mr. and Mrs. Elmer J., Towson, Md.

Cook, Mr. and Mrs. J. Glenn, 4601 Garrison Av.
Cook, The Messrs., 4601 Garrison Av.

Cook, Mr. J. Henry, 10 S. Calvert St.

Cook, Mr. and Mrs. Richard Walton, 3915 Belvieu Av.

Cooke, Mr. and Mrs. J. Addison (née Sams), 150 W. Lanvale St.
Cooke, Miss Chloe Tyler, 150 W. Lanvale St.

Cooke, Miss Molly E., Waterbury, A. A. Co., Md.

Cooke, Mr. and Mrs. F. Irving (née Irene H. Kemp), Ruxton, Md.

Cooper, Mr. and Mrs. J. Crossan (née Jenkins), "Denbigh," Roland Park P. O.

Corbett, Mr. and Mrs. H. Guy (née Nannie B. Brown), "Elsham," Afton, Va.

Cordell, Dr. and Mrs. Eugene Fauntleroy, 257 W. Hoffman St.
Cordell, Mr. Littleton Tazewell, 257 W. Hoffman St.

Corkran, Mr. and Mrs. Benjamin W., Jr.,
200 Goodwood Gardens, Roland Park.
Corkran, Mr. B. Warren, 200 Goodwood Gardens, Roland Park.

Corkran, Mr. and Mrs. Lloyd Griffith,
Somerset and Kenwood Roads, Roland Park.

Corkran, Miss Mary Elizabeth, 1432 McCulloh St.

Corner, Mrs. William H., Elkridge, Howard Co., Md.
Corner, Miss Helen C., Elkridge, Howard Co., Md.
Corner, Miss Mary C., Elkridge, Howard Co., Md.

Corner, Mr. Thomas C., 260 W. Biddle St.

Corner, Miss Camilla H.,
The Manheim, 114 S. Illinois Av., Atlantic City, N. J.

Corner, Mr. and Mrs. Benjamin Cator (née Conrad), Carthage, Miss.

Corner, Mr. and Mrs. Solomon F., 204 E. Biddle St.
Corner, Miss Mary Rosalie, 204 E. Biddle St.

Corner, Mr. Douglas Calvert, 16 Mendota Court, Madison, Wis.

Corner, Mr. and Mrs. James J., 202 E. Chase St.
Corner, Mr. James J., Jr., 202 E. Chase St.

Cortland, Mr. J. Wakefield, 1506 Park Av.
(The Farragut Apartments, Washington, D. C.)

Costell, Mr. and Mrs. Lawrence (née Nannie Brooks), ...

Coster, Mr. and Mrs. Edward L. (née Stewart), Irvington-on-Hudson, N. Y.

Cotton, Mr. and Mrs. Bruce (née Edith Johns),
"Cylburn," Station L, Baltimore Co.

Cottman, Mr. and Mrs. J. Hough, 1015 Cathedral St.
Cottman, Mr. Thomas E., 1015 Cathedral St.
Cottman, Mr. and Mrs. L. Warrington (née Mary C. C. Howard),
1015 Cathedral St.

Cottman, Rear-Admiral Vincendon L. (U. S. N.), 1422 N. Charles St.
Cottman, Mr. Nicholas Romanoff, 1422 N. Charles St.

Cottman, Mr. and Mrs. Clarence, 5 W. Biddle St.

Cotton, Rev. and Mrs. Henry Evan, The Arundel.

Cotton, Mr. Evan Bruce, Mass. Institute of Technology.

Coudon, Miss Martha, Aiken, Md.

Coulbourne, Mr. and Mrs. Robert M., The Royalton.
Coulbourne, The Misses, The Royalton.
Coulbourne, Mr. R. M., Jr., The Royalton.

Coulter, Mr. and Mrs. James Mifflin, 1331 Bolton St.

Coulter, Mr. and Mrs. James Mifflin, Jr. (née Helen M. Cowman), 1327 Bolton St.

Coulter, Mr. and Mrs. Carleton (née Nancy Coulter), 120 W. Lanvale St.
Coulter, Mr. Carleton, Jr., 120 W. Lanvale St.

Coulter, Mrs. Robert Ogilvie, Sandy Spring, Md.

Coulter, Mr. and Mrs. George Archibald (née Mary Louise Payne), 1415 McCulloh St.

Coulter, Miss Helen S., Catonsville, Md.

Cover, Mr. and Mrs. Loring A., 1014 N. Charles St.

Covington, Mr. and Mrs. Harry F. (née Priscilla Upshur), 34 Edgehill St., Princeton, N. J.

Cowdrey, Mrs. Stevens G., Town's End, Carlisle, Pa.
Cowdrey, Miss Mary Hall, Town's End, Carlisle, Pa.
Cowdrey, Miss Ruth, Town's End, Carlisle, Pa.

Cox, Mr. and Mrs. Daniel Hargate (née Frances L. Buckler), "Woodmere," Long Island.

Cox, Mr. and Mrs. Henry, 27 W. Preston St.
Cox, Miss Rebecca Janney, 27 W. Preston St.
Cox, Miss Josephine Merrifield, 27 W. Preston St.
Cox, Mr. Douglas Janney, 27 W. Preston St.

Cradock, Mrs. Thomas, "Trentham," Pikesville P. O., Md.
Cradock, Miss Katherine, "Trentham," Pikesville P. O., Md.
Cradock, Miss Julia S., "Trentham," Pikesville P. O., Md.
Cradock, Miss Agnes Carroll, "Trentham," Pikesville P. O., Md.
Cradock, Mr. Thomas, Jr., "Trentham," Pikesville P. O., Md.
Cradock, Mr. Arthur, "Trentham," Pikesville P. O., Md.

Craig, Mr. and Mrs. James, "Fairhaven," Govans, Md.

Craig, Mrs. Thomas, 1822 St. Paul St.
Craig, Miss Ailsa, 1822 St. Paul St.
Craig, Miss Ethel, 1822 St. Paul St.

Craig, Mrs. John A., "Ravenswood," Govans, Md.
Craig, Mr. and Mrs. William Pinkney, "Ravenswood," Govans, Md.

Craighead, Mr. and Mrs. Frank W., 2226 Locust St., Philadelphia, Pa.

Craighead, Mr. Magruder, Technology Chambers, Boston, Mass.

Craighill, Dr. and Mrs. Jas. M., The Walbert.
Craighill, Miss Annie Price, The Walbert.

Crampton, Mrs. Isabella, 1022 Cathedral St.
Crampton, The Misses, 1022 Cathedral St.
Crampton, Mr. and Mrs. Warren H., 1022 Cathedral St.

Crane, Miss Lydia, 313 Dolphin St.
Crane, Miss Josephine Stone, 313 Dolphin St.

Crane, Miss Florence H., 237 W. Lanvale St.
Crane, Miss Alice L., 237 W. Lanvale St.
Crane, Miss Nettie O., 237 W. Lanvale St.

Crane, Mr. and Mrs. Wm. C., Waterbury R. F. D., Anne Arundel Co., Md.
("Osborne Lodge-on-Severn.")

Crane, Mr. and Mrs. Charles Thomas (née Gertrude Jackson),
103 W. Monument St.

Crane, Mr. and Mrs. Robert Treat (née Maria L. Riggs),
American Consulate, Guadeloupe, W. I.

Crane, Lieut. and Mrs. John Alden (née Mary Sterett McKim),
Fort Sill, Okla.

Crane, Mr. Louis Burton, Easton, Pa.

Crane, Miss Edith Campbell, 2029 Maryland Av.
Crane, Miss Helen Bond, 2029 Maryland Av.

Crane, Miss Claris Isabel, Towson, Md.

Cranston, Mr. and Mrs. Frank Hill (née Ethel P. Slocum),
201 Waterman St., Providence, R. I.

Craven, Lieut.-Comdr. and Mrs. Thomas T. (U. S. N.),
1706 P St., Washington, D. C.

Crawford, Miss Elizabeth D., 1335 Bolton St.

Crawford, Mr. and Mrs. Wm. Chauncey (née Elizabeth Dixon),
1303 N. Calvert St.
Crawford, Mr. Wm. Chauncey, Jr., 1303 N. Calvert St.

Crawford, Mrs. Fred B. (née Campbell), 1120 N. Calvert St.
Crawford, Miss Mary H., 1120 N. Calvert St.
Crawford, Miss Bessie, 1120 N. Calvert St.
Crawford, Mr. Frederick C., 1120 N. Calvert St.

Crawford, Miss Helen, "Hambledune," Lutherville, Md.

Crenshaw, Mrs. Nathaniel Bacon,
"Glenora," Lake and Bellona Avs., Govans P. O., Md.
Crenshaw, Miss Fanny Gilmor,
"Glenora," Lake and Bellona Avs., Govans P. O., Md.

Cromwell, Mr. and Mrs. Charles Hammond (née Brown),
Wilton, Ellicott City P. O., Md.

Cromwell, Mrs. Richard, 1016 N. Calvert St.
Cromwell, Miss Sallie George, 1016 N. Calvert St.
("Springfield," Timonium P. O., Md.)

Cromwell, Mr. and Mrs. Philip George (née Mary Cator Webb), 206 E. Chase St.

Cromwell, Mr. and Mrs. Jas. Herbert (née Mildred Lee), "Occohannock Farm," Davis Wharf, Va.

Cromwell, Mr. and Mrs. Richard C., Jr. (née Michie), "Foxhall," Cor. Ingleside and Edmondson Avs., Catonsville.

Cromwell, Miss Charlotte Carter, "Foxhall," Cor. Ingleside and Edmondson Avs., Catonsville.

Cromwell, Mr. and Mrs. Wm. Kennedy (née Franklin), Lake Roland P. O., Md.

Cromwell, Dr. and Mrs. Martin John (née Jenkins), Lake Roland P. O., Md.

Cross, Miss Virginia C. Breckenridge, 1520 Park Av.
Cross, Miss Elizabeth Breckenridge, 1520 Park Av.
(Wiano, Mass.)

Cross, Mr. W. Irvine, "Nordley Farm," Stevenson P. O., Md.

Cross, Mrs. Eben J. D., 114 E. Eager St.
Cross, Mr. Francis R., 114 E. Eager St.
Cross, Mr. Eben J. D., Jr., 114 E. Eager St.

Cross, Mrs. Andrew B., 701 N. Calvert St.

Crouch, Dr. and Mrs. J. Frank, 1125 N. Charles St.

Crown, Mrs. J. Randolph, 825 St. Paul St.
Crown, Miss Laura Tegmeyer, 825 St. Paul St.

Crozer, Mr. and Mrs. Edward (née Robinson), Philadelphia, Pa.
(Thomasville, Ga.)

Cugle, Mr. and Mrs. Edwin (née Eleanor Davidson), 1707 Park Av.

Cugle, Miss, 216 W. Madison St.

Culbreth, Miss Ella, The Albion.

Culbreth, Dr. and Mrs. David M. R., 1307 N. Calvert St.

Cullen, Dr. and Mrs. Thomas S. (née Beckwith), 3 W. Preston St.

Cullen, Dr. Ernest K., Johns Hopkins Hospital.

Cumming, Mr. and Mrs. A. P. Gordon, "The Locusts," Freedom, Carroll Co., Md.

Cummings, Mr. and Mrs. Alex. L. (née Bogue), 15 W. Mulberry St.

Cummings, The Misses, 1024 Cathedral St.

Cunningham, Mr. William, The St. Paul.
Cunningham, Miss Julia Janes, The St. Paul.

Cunningham, Mr. Earl J., Boston, Mass.

Cushing, Mrs. Wiley E., Ridley Park, Pa.

Cushing, Mr. Joseph W., Ridley Park, Pa.

Cushing, Miss Annie, 708 Park Av.

Cushing, Mr. and Mrs. Wm. Whelan (née Fendall), Hamilton City, Ontario, Can.

Cushing, Mrs. W. A., 2719 St. Paul St.

Cushing, Dr. and Mrs. Harvey, 3 W. Franklin St.

Custis, Mrs. William Parke, 2109 N. Charles St.
Custis, Miss Elizabeth J., 2109 N. Charles St.
Custis, Miss Sarah Horsey, 2109 N. Charles St.
Custis, Miss E. Marion, 2109 N. Charles St.

Cutter, Lieut. and Mrs. L. T., 2006 Columbia Road, Washington, D. C.

Cuyler, Mr. and Mrs. John Potter (née Baker), ...

ELDER-HARRISON CO.
IMPORTERS
Wine Merchants
The Finest Old Sherwood and Mt. Vernon Pure Maryland Rye
E. H. Co., Fine Martini Cocktails.
ASK FOR CATALOGUE

William V. Elder
Charles K. Harrison, Jr.
—
Agents for
SOUTHERN STATES
Pol Roger Champagne
Brut Special 1900 -1904
Dry Special

Green Spring Valley [*straight whiskey*]
Old Pure Maryland Rye
[*the best for medical purposes*]

AGENTS IN THE U. S. *for*
Alfred Morton & Co.'s, Sauternes and Clarets
William Grant & Sons, Scotch Whiskies
Morton's Three Star and Vintage Champagne Brandies
Lacave & Co.'s, Sherries and Ports
A. Guiot & Co.'s, "Gelica" Pure French Olive Oil

202-204
WATER ST.,
BALTIMORE
MARYLAND

FRED. HEINEMAN
INCORPORATED

HABERDASHER

AND

SHIRT MAKER

326 CHARLES STREET
NORTH

D

Dabney, Dr. and Mrs. Wm. Minor (née Rosalie B. Diffenderffer), The Mt. Royal.

Daingerfield, Mrs. Henry, The Marlborough Apartments, Washington, D. C.

Daingerfield, Mr. Henry, ...

Daingerfield, Mr. P. B. Key, Maryland Club.

Daingerfield, Mr. and Mrs. Barbour (née Alice Rasin), The Mt. Royal.

Dalcour, Mr. Gustav T., Ellicott City Md.
Dalcour, Mrs. A. J. (née de Bullet), Ellicott City, Md.
Dalcour, Mrs. G. C. de B., Ellicott City, Md.
Dalcour, Miss Clarita C., Ellicott City, Md.

Dall, Miss Henrietta Austin, 1418 Bolton St.

Dallam, Miss Frances S., 522 Summit Av., Hagerstown, Md.
Dallam, Miss Elizabeth, 522 Summit Av., Hagerstown, Md.

Dallam, Mrs. Henry Clay, 1216 Bolton St.
Dallam, Mr. Lucien, 1216 Bolton St.

Dallam, Mr. and Mrs. C. Braxton (née Fisher), 708 St. Paul St.

Daly, Mr. and Mrs. Owen, 1006 Cathedral St.
Daly, Miss Adele E., 1006 Cathedral St.
Daly, Miss Irene A., 1006 Cathedral St.

Dame, Dr. and Mrs. William Meade, 1409 Bolton St.
Dame, Rev. and Mrs. William Page (née Josephine Putney), 1409 Bolton St.

Dammann, Mr. and Mrs. J. Francis, Upton, 731 W. Lanvale St.
Dammann, Miss Mary E., Upton, 731 W. Lanvale St.
Dammann, Mr. F. William, Jr., Upton, 731 W. Lanvale St.

Dammann, Miss, Hotel Rennert.

Dammann, Mr. and Mrs. J. Francis, Jr., Winnetka, Ill.

Dancy, Mr. and Mrs. Frank Battle, 718 Washington Pl.
Dancy, Miss Eliza Battle, 718 Washington Pl.
Dancy, Mr. Wm. Grimes, 718 Washington Pl.
Dancy, Mr. Frank Battle, Jr., 718 Washington Pl.

Daniel, Mr. and Mrs. J. Frank (née Menetta W. Brooks), 2573 Carlton St., Berkeley, Cal.

Darling, Miss Nancy Klingle, 124 W. Lafayette Av

Darrell, Mr. and Mrs. Charles, 2130 Oak St.
Darrell, Miss, 2130 Oak St.
Darrell, Miss May H., 2130 Oak St.

Darrell, Mr. and Mrs. Harvey Cavendish (née Anne L. Beck), 1109 N. Eutaw St.

Darrell, Miss Marie Josephine, 1109 N. Eutaw St

Dashiell, Dr. and Mrs. Nicholas L., 2927 St. Paul St.

Dashiell, Mrs. Charles W., 1811 Guilford Av.
Dashiell, The Misses, 1811 Guilford Av.
Dashiell, Mr. Franklin, 1811 Guilford Av.

Dashiell, Mrs. Louisa T., 2340 Madison Av.
Dashiell, Miss Mary L., 2340 Madison Av.

Dashiell, The Misses, 2514 Madison Av.

Daugherty, Mr. and Mrs. William G., 10 E. Lafayette Av.
Daugherty, Miss Emma D., 10 E. Lafayette Av.

Daves, Mrs. Edward Graham, 2010 Maryland Av.
Daves, Miss, 2010 Maryland Av.
Daves, Miss Jennie H., 2010 Maryland Av.

Daves, Mr. and Mrs. John C. (née Pitt), 136 W. Lanvale St.

Davidson, Mr. and Mrs. William T., (112) "The Cordova," Washington, D. C.
Davidson, Miss Harriet N., (112) "The Cordova," Washington, D. C.

Davidson, Miss Louise, Garrison P. O., Md.

Davidson, Mrs. Jos. E., 303 E. North Av.
Davidson, Mr. J. Hamilton, 303 E. North Av.
Davidson, Miss Virginia P., 303 E. North Av.

Davidson, Col. and Mrs. J. Hull (née Elizabeth McCann), New York City.

Davidson, Mrs. Frederick H., 2102 Eutaw Place.

Davies, Mrs. John F., 1206 John St.

Davies, Mr. and Mrs. Seabury, 1505 Park Av.

Davies, Mr. and Mrs. Henry Langdon (née Alice Pendergast), 1406 Park Av.

Davies, Mr. and Mrs. John F. (née Annette Levering). "Aldcroft," Catonsville, Md.

Davis, Miss Mary Winter, Of 109 W. Monument St. (Abroad).

Davis, Mr. and Mrs. George Gibson, "Westwood," York Road.

Davis, The Misses, 1301 Bolton St.

Davis, Mr. and Mrs. Chas. Howard, 412 E. Twenty-second St.

Davis, Mr. and Mrs. Augustus Gansevoort, 1706 Madison Av.

Davis, S. Griffith, M.D., Baltimore Club.

Davis, Mr. and Mrs. M. B., Relay P. O., Md.
Davis, The Misses, Relay P. O., Md.
Davis, The Messrs. Relay P. O., Md.

Davis, Mr. and Mrs. Jesse A. (née Lucy C. Kloman), Charles-St. Av., near Cold Spring Lane.

Davis, Dr. and Mrs. John Staige (née Kathleen Bowdoin), 1200 Cathedral St.

Davis, Mr. and Mrs. Allen Aldrich (née Martha Clark Manning), "Melrose," P. O. Station H, Charles-St. Av.

Davison, Mrs. Calvin T., 1118 N. Charles St.

Davison, Mr. and Mrs. Geo. W., The Gordon, 103 W. Franklin St.
Davison, Miss Carolina V., The Gordon, 103 W. Franklin St.
Davison, Miss Elizabeth T., The Gordon, 103 W. Franklin St.

Dawkins, Mr. Walter I., ...

Dawkins, Miss Eva, 1220 W. Lafayette Av.
Dawkins, Miss Frances Alethea, 1220 W. Lafayette Av.

Dawson, Miss, 8 E. Madison St.
Dawson, Mr. Edgar R., 8 E. Madison St.

Dawson, Mr. and Mrs. J. Hill (née White), Stevenson, Md.

Dawson, Mrs. Roger T., Homewood Apartments.
Dawson, Messrs. A. Maurice and E. Rowland, Homewood Apartments.

Dawson, Mrs. W. Symington, 2 Boulder Lane, Roland Park.

Dawson, Mrs. Olivia Coulter, 1331 Bolton St.

Dawson, Mr. Thomas Matthews, 1400 Eutaw Pl.

Deale, Miss Nannie P., 2510 Maryland Av.
Deale, Miss Sara B., 2510 Maryland Av.

DeFord, Mrs. William, 401 N. Charles St.
DeFord, Miss Lydia Howard, 401 N. Charles St.
DeFord, Miss Nancy Howard, 401 N. Charles St.

Deford, Mr. and Mrs. Thomas, Jr. (née Smith), 913 N. Charles St.
(Oakdene, Brooklandville, Md.)

Deford, Mr. and Mrs. B. Frank (née Drewry), 24 E. Eager St.
(Elenola, Rider P. O., Md.)

Deford, Mr. and Mrs. John Edward (née Agnes Drewry), 24 E. Eager St.

Deford, Mr. and Mrs. Robert Bell (née Mary Dorothea Hoffman), 1033 St. Paul St.
("Folly Farm," Towson P. O., Md.)

Delano, Mr. and Mrs. James (née Edith Sinclair Barnard), ...

Della Torre, Miss, 1629 N. Calvert St.
Della Torre, Mr. Frank, 1629 N. Calvert St.

Deming, Mr. and Mrs. John B., 215 Mosher St.

Deming, Mr. and Mrs. J. C., 1713 Park Pl.
Deming, Mr. J. C., Jr., 1713 Park Pl.

Dempsey, Mr. and Mrs. Wm. Henry, Jr. (née Kensett), 931 St. Paul St.

Denegre, Mrs. John, 1401 Park Av.

Denig, Lieut. Robert Livingston, U. S. Marine Corps, ...

Denig, Mrs. Robert Livingston (née Maud B. King),
204 King George St., Annapolis, Md.

Denison, Mr. and Mrs. Charles C. (née Elizabeth Cromwell),
Timonium P. O., Md.

Denison, Mr. Robert M., Jr., Timonium P. O., Md.

Denison, Mr. and Mrs. H. Marcus, 10 E. Read St.
Denison, Miss Charlotte, 10 E. Read St.

Denison, Mrs. John M., 1024 N. Charles St.

Denison, Mr. and Mrs. John M. (née Evelyn M. Ellison), Rosemont, Pa.

Denmead, Mr. and Mrs. Talbott, 2830 St. Paul St.
Denmead, Mrs. Carrie J., 2830 St. Paul St.

Denmead, Mr. and Mrs. Garner W. (née Léonie von Knobloch),
The Homewood Apartments.

Dennis, Mrs. Fannie M. (née Murdoch), 903 Hamilton Terrace.
Dennis, Miss Dora L., 903 Hamilton Terrace.

Dennis, Judge J. Upshur, The Albion.

Dennis, Mr. J. Murdoch, Baltimore Club.

Dennis, Mr. and Mrs. John McPherson (née Chiles),
"Essex Farm," Sherwood (Rider P. O.), Md.

Dennis, Mr. and Mrs. James Teackle, "Beverly," Pocomoke City, Md.
(Winter address, Morgan, Harges & Co., Paris.)

Dennis, Mr. and Mrs. Archibald Russell, Hampton Court, Dolphin St.

Denny, Mr. and Mrs. Geo. Littrell (née Elizabeth C. Hollingsworth),
4169 N. Pennsylvania St., Indianapolis, Ind.

Denny, Mr. and Mrs. Eugene M., ...

Denny, Mr. James W., 1900 Linden Av.

Dent, Miss Margaret K., 916 St. Paul St.
(Brookland, Pa.)

De Reeves, Mr. and Mrs. A. Eugene, 118 W. Lafayette Av.

Deringer, Mrs. B. McLean, "The Terraces," Philipsburg, Centre Co., Pa.

Despard, Mrs. Burton, 1896 Pine St., Philadelphia, Pa.
Despard, Dr. Duncan L., 1896 Pine St., Philadelphia, Pa.
(Monterey, Blue Ridge Summit P. O., Pa.)

Detrick, Miss Lillie, 104 E. Biddle St.
Detrick, Miss Katharine Louise, 104 E. Biddle St.

Detrick, Mr. and Mrs. William H., Ruxton, Md.
Detrick, Mr. Louis F., Ruxton, Md.

Detrick, Mr. and Mrs. J. S., 205 E. Preston St.
Detrick, Miss Mabel, 205 E. Preston St.

Devenny, Mr. and Mrs. Hermann (née Gulielma Penn McCann), 319 Hazel Road, Sewickley, Pa.

Devereux, Mr. and Mrs. Alfred P. (née Grace Devries Tuck), Philadelphia, Pa.

DeVries, Mrs. William R., 327 E. Capitol St., Washington, D. C.
DeVries, Canon William Levering, 327 E. Capitol St., Washington, D. C.

Devries, Mr. and Mrs. J. Oliver, 118 W. Franklin St.

Devries, Mr. and Mrs. Christian, Rider P. O., Md.
Devries, Miss Viola M., Rider P. O., Md.

Devries, Mr. Harry A., Rose Hill, Pikesville, Md.

Dewing, Mr. and Mrs. Hiram Edwin (née Susan Latimer Franklin), 130 E. 67th St., New York.

De Witt, Mr. and Mrs. Charles, 5 Longwood Road, Roland Park.
De Witt, Miss Beatrice, 5 Longwood Road, Roland Park.

De Witt, Mr. and Mrs. Charles, Jr., Rogers Ave., Pimlico.

Dick, Miss Eliza M., 35 Melvin Av., Catonsville, Md.

Dickerson, Mr. Edwin T., 2414 Madison Av.

Dickey, Miss Jeanette M., 114 E. Eager St.

Dickey, Miss Henrietta S., 2129 N. Charles St.

Dickey, Mr. and Mrs. Charles H., Somerset Road, Roland Park.
Dickey, Miss Elizabeth Lee, Somerset Road, Roland Park.
Dickey, Miss Emilie Louise, Somerset Road, Roland Park.

Dickey, Mr. and Mrs. Philip S., 1829 N. Calvert St.
Dickey, Mr. Chas. E., Jr., 1829 N. Calvert St.

Dickinson, Mr. and Mrs. Philemon (née Mildred Sterett Dulany), 110 S. 21st St., Philadelphia, Pa.

Dickinson, Miss Laura D., 1125 St. Paul St.

Dickinson, Mr. Edwin Trundle, 2414 Madison Av.

Dickson, Miss Henrietta, 315 W. Monument St.

Didier, Mrs. Henry A., 13 E. Read St.
Didier, Miss Helen, 13 E. Read St.

Didier, Mr. and Mrs. Eugene Lemoine, 1722 N. Calvert St.
Didier, Miss Angela de Bernabeu, 1722 N. Calvert St.
Didier, Miss Edith Northrop, 1722 N. Calvert St.
Didier, Miss Isabel Steuart, 1722 N. Calvert St.
Didier, Mr. Clarence B., 1722 N. Calvert St.

Dieter, Miss Eleanor M., 1125 N. Charles St.

Dieter, Mr. Rennert, Princeton, N. J.

Dieterich, Mr. and Mrs. Alfred E. (née May Brown), 963 Fifth Av., New York.

Diffenderffer, Mr. W. H., 1810 N. Charles St.
(Ridge and Beech Avs., Walbrook.)

Diffenderffer, Mr. J. K. E., Beech Av. and 15th St., Walbrook.
Diffenderffer, Dr. C. R., Beech Av. and 15th St., Walbrook.

Diffenderffer, Mr. and Mrs. Wm. Stewart, "Oaklands," Garrison P. O., Md.
Diffenderffer, Miss Rebecca Anderson, "Oaklands," Garrison P. O., Md.

Diffenderffer, Miss Salome L., The Arundel.
Diffenderffer, Miss Susan Christine, The Arundel.

Dilworth, Mrs. Emma B., 1529 Eutaw Pl.
Dilworth, Mr. Edward F., 1529 Eutaw Pl.

Dimmock, Mr. and Mrs. Charles, 600 W. 169th St., New York.
Dimmock, Miss Natalie, 600 W. 169th St., New York.

Dimmock, Mr. and Mrs. James C., ...

Dinneen, Mrs. John H., Mt. Erin, Walbrook.
Dinneen, Mr. John H., Jr., Mt. Erin, Walbrook.
Dinneen, Mr. M. Hale, Mt. Erin, Walbrook.
Dinneen, Mr. M. Archibald, Mt. Erin, Walbrook.
Dinneen, Miss Eleanor G., Mt. Erin, Walbrook.

Dinneen, Mr. and Mrs. Henry Houston (née Eleanor F. Hayward), Owings Mills, Md.

Dinning, Mr. and Mrs. Ernest Lawrence (née Nora Kathleen Lemon), Ruxton, Md.

Ditman, Mr. and Mrs. Wm. C., 924 Cathedral St.
Ditman, Miss Grace Barrow, 924 Cathedral St.

Dixon, Mrs. M. J., Columbia, Conn.
Dixon, Miss Irene E., Columbia, Conn.

Dixon, Mrs. William T., 1303 N. Calvert St.
Dixon, Miss Mary Bartlett, 1303 N. Calvert St.
Dixon, Miss Julia Bartlett, 1303 N. Calvert St.

Dixon, Mrs. Isaac H. (née White), 823 Park Av.
("Cliffehurst," Roland Park, Baltimore Co.)

Dixon, Mr. and Mrs. George Dallas, 709 Locust St., Philadelphia, Pa.

Dixon, Mr. and Mrs. Geo. Dallas, Jr., (née Agnes R. Groome), Syracuse, N. Y.

Dixon, Mr. and Mrs. Robert B., "North Bend," Easton, Md.
Dixon, Mr. James, "North Bend," Easton, Md.

Dixon, Mr. and Mrs. Wm. Amoss (née Needles), 1806 St. Paul St.

Dobbin, Mrs. Thomas M., 1308 Bolton St.
Dobbin, Miss, 1308 Bolton St.
Dobbin, Miss Rebecca, 1308 Bolton St.
Dobbin, Miss Anne Bathurst, 1308 Bolton St.

Dobbin, Mr. and Mrs. Robert A., Jr. (née Maria Tilton Hemsley), 92 W. Mosher St.

Dobbin, Dr. and Mrs. George W. (née Dunderdale), 56 W. Biddle St.

Dobbin, Mrs. Isabel L., 262 W. Hoffman St.

Dodd, Mr. J. H., Boys' Country School, Baltimore.

Donald, Miss J. O., 1331 Bolton St.

Donaldson, Mr. and Mrs. John J. (née Shoemaker), 1033 N. Calvert St.
Donaldson, Miss Miriam S., 1033 N. Calvert St.

Donaldson, Miss Elizabeth W., ...
(Brown, Shipley & Co., 123 Pall Mall, London.)

Donaldson, Mrs. Wm. W. (née Hoogewerff), Relay P. O., Balto. Co., Md.

Donaldson, Miss Elsie, 10,001 Euclid Av., Cleveland, Ohio.

Donaldson, Miss Rosalie, 44 Avon Hill St., Cambridge, Mass.

Donaldson, Miss Mary, 1518 Connecticut Av., Washington, D. C.

Donaldson, Miss Lucy, Elkridge, Howard Co., Md.

Donaldson, Miss Harriet F., West River, Md.

Donaldson, Mr. and Mrs. Frederick B., Lawyer's Hill, Relay P. O., Md.
Donaldson, Miss Charlotte M., Lawyer's Hill, Relay P. O., Md.
Donaldson, Mr. Thomas, Lawyer's Hill, Relay P. O., Md.
Donaldson, Mr. Arthur B., Lawyer's Hill, Relay P. O., Md.
("Edgewood Cottage.")

Donaldson, Mrs. Nannie Beirne, 805 Hamilton Ter.

Donaldson, Mr. and Mrs. Francis (née Annie Harvey Talbot), 1325 Perry St., Davenport, Iowa.

Donaldson, Mr. W. Macfarland, Delta Phi House, S. Bethlehem, Pa.

Donaldson, Mr. and Mrs. Roderick Douglas (née Lydia H. Kirk), New York.

Donn, Mrs. John W., 135 W. Lafayette Av.

Donnell, Mrs. William, 1120 St. Paul St.

Donnelly, Mr. and Mrs. Wm. J., 102 E. North Av.

Dorsey, Mr. and Mrs. Daniel B., 26 E. Mt. Vernon Pl.

Dorsey, Mr. and Mrs. Richard, 207 Hawthorn Road, Roland Park.

Dorsey, Mrs. John W., 415 W. 118th St., New York.
Dorsey, Miss Comfort Worthington, 415 W. 118th St., New York.
Dorsey, Mr. Charles H., 415 W. 118th St., New York.

Dorsey, Mr. John W., Uni. of Manitoba, Winnipeg, Can.

Dorsey, Mrs. Robert, Newport, Ark.

Dorsey, Mr. and Mrs. Lee S. (née Hattie Bowie), Rockville, Md.

Dorsey, Mr. and Mrs. John R., 730 Roland Av.
Dorsey, The Messrs, 730 Roland Av.

Dorsey, Mr. and Mrs. Wm. R., The Arundel.

Dorsey, Mr. Frank G., The Albion.
Dorsey, Miss Nannie E., The Albion.

Dorsey, Miss Mary V., 2127 N. Charles St.

Dosh, Mrs. Catherine B., 1525 Linden Av.
Dosh, Miss A. Katherine, 1525 Linden Av.
Dosh, Miss Mary K., 1525 Linden Av.

Dosh, Mr. and Mrs. William H., Govanstown, Md.

Doty, Mr. and Mrs. Leonidas (née Nannie T. Whiteley), Newbury Av., Catonsville, Md.

Doughty, Miss, 13 W. Chase St.

Dougherty, Mr. and Mrs. Henry H., 1813 N. Charles St.
Dougherty, Mr. Harry R., 1813 N. Charles St.

Doyle, Mr. and Mrs. Charles Johnson, Earl Court.

Doyle, Mr. and Mrs. James Clarence, 5844 Spruce St., Philadelphia, Pa.
Doyle, Mr. Romulus G., 5844 Spruce St., Philadelphia, Pa.
Doyle, Mr. James C., Jr., 5844 Spruce St., Philadelphia, Pa.

Doyle, Mr. and Mrs. Arthur R. (née Aiken), 2203 Barclay St.

Dresham, Miss Lucilla A., Poplar Hill, Roland Av.

Drewry, Dr. and Mrs. Cooper R. (née Mary Tasker James), Tower Hill, Catonsville, Md.

Drexel, Mrs. Anthony J. (née Rita Armstrong), 20 Cavendish Square, London, Eng.
Drexel, Mr. Armstrong, 20 Cavendish Square, London, Eng.

Drexel, Mr. and Mrs. Anthony, Jr. (née Marjorie Gould), New York City.

Droege, Miss Mathilde 2730 N. Charles St.

Du Barry, Mr. and Mrs. F. Duane (née Alice Maud Rich), 1512 Bolton St.

Dudley, Dr. and Mrs. Benjamin William (née Ethel Croxall Slingluff), 215 N. Mill St., Lexington, Ky.

Duer, Miss Isabel, 609 Washington Pl.
Duer, Miss Edith, 609 Washington Pl.

Duer, Mrs. A. Adgate (née Marshall), "Weyanoke," Roslyn P. O., Md.
Duer, Miss Henrietta Adgate, "Weyanoke," Roslyn P. O., Md.
Duer, Mr. and Mrs. John, Jr. (née Agnes Barton), "Weyanoke," Roslyn P. O., Md.
Duer, Mr. Thomas Marshall, "Weyanoke," Roslyn P. O., Md.
Duer, Mr. A. Adgate, "Weyanoke," Roslyn P. O., Md

Duer, Mr. and Mrs. Douglas H. (née Blodgett), 1020 N. Calvert St.
Duer, Mr. Leland Blodgett, Harvard Club, New York City.
Duer, Mr. Henry Townsend, Harvard University, Cambridge, Mass.
("Allstone," Blue Ridge Summit, Pa.)

Duer. Dr. and Mrs. S. Naudain, 1916 Pine St., Philadelphia, Pa.

Duer, Mrs. Edward Franklin, 1804 St. Paul St.
Duer, Mr. Edward Page, 1804 St. Paul St.
Duer, Mr. Henry Lay, 1804 St. Paul St.
Duer, Mr. Howard Stevens, 1804 St. Paul St.
Duer, Miss Virginia Rose, 1804 St. Paul St.

Duer, Mr. Bruce White, Superintendent B. & O. R. R., Chicago, Ill.

Duff, Dr. and Mrs. David Edward (née Roberts),
Ken Oak and Green Spring Avs., Mt. Washington, Md.
Duff, Miss Mary G., The Concord, Washington, D. C.

Duffy, Mr. and Mrs. Edward (née Sams), 138 W. Lanvale St.

Dugan, Mr. Cumberland, "The Wilderness," Ilchester, Md.
Dugan, Miss, "The Wilderness," Ilchester, Md.
Dugan, Miss Mary Coale, "The Wilderness," Ilchester, Md.
Dugan, Miss Harriet Buchanan, "The Wilderness," Ilchester, Md.
Dugan, Mr. Cumberland, Jr., "The Wilderness," Ilchester, Md.
Dugan, Mr. Joseph M., "The Wilderness," Ilchester, Md.

Dugan, Mr. and Mrs. Ferdinand C. (née Boone), Catonsville, Md.

Dugan, Mr. and Mrs. C. Nelson (née Ridout),
Duke of Gloucester St., Annapolis, Md.
Dugan, Mr. and Mrs. Hammond J. (née Markoe), 9 W. Chase St.
Dugan, Miss Mary T., 9 W. Chase St.

Dugan, Mrs. Eleanor G., 1418 Bolton St.

Dührssen, Mr. and Mrs. H., 103 W. Monument St.

Duke, Mr. and Mrs. W. Bernard, "The Ridge," Rider P. O., Balto. Co.

Dukehart, Mr. and Mrs. Morton McI. (née Mabel Comyges),
2744 N. Calvert St.
Dulany, Mrs. Walter (née Nellie Simmons), 7 W. Preston St.
Dulany, Miss Eleanor Grafton, 7 W. Preston St.

Dulany, Mr. and Mrs. H. Rozier, Washington, D. C.

Dulany, Mr. and Mrs. John M. (née Mary R. Weedon), 1320 Linden Av.

Dulany, Mrs. James Clark (née Josephine Lanahan), ...

Dulany, Miss Edith Claire, 1111 N. Charles St.
(130 Maple St., Springfield, Mass.)

Dulany, Mr. and Mrs. Randolph Gordon (née Reid), Winona Apartment.

Dulany, Mr. Walter Guy, "Stoneyhurst," Merryman Av., Roland Park.

Dulin, Miss, 107 W. Monument St.

Duncan, Prof. and Mrs. Lewis, New York.

Duncan, Mrs. Rich. McKim, 411 Woodlawn Road, Roland Park.
Duncan, Miss Emily W., 411 Woodlawn Road, Roland Park.

Dunham, Mr. and Mrs. James A., 7 Midvale Road, Roland Park.
Dunham, Mr. Francis H., 7 Midvale Road, Roland Park.

Dunn, Miss Louisa K., 851 Park Av.

Dunn, Mrs. C. Irwin, 26 E. Preston St.

Dunn, Com. Herbert O. (U. S. N.), New York.

Dunn, Mrs. Robert (née Archer) (of Petersburg, Va.), 817 N. Charles St.

Dunott, Mrs. Thomas J., Care of 206 Woodlawn Road, Roland Park.
Dunott, Miss Catherine Forné, Care of 206 Woodlawn Road, Roland Park.

Dunott, Dr. and Mrs. Daniel Z., 206 Woodlawn Road, Roland Park.

Dushane, Mr. John A., "Bryn Dun," Roland Park P. O.
Dushane, Miss Nanna Duke, "Bryn Dun," Roland Park P. O.
Dushane, Miss Alexandra, "Bryn Dun," Roland Park P. O.

Duvall, Mr. and Mrs. G. Howard, Sudbrook Park.

Duvall, Mr. and Mrs. William E. Post, Sudbrook Park.

Duvall, Mr. and Mrs. Richard Mareen (née Goldsborough), 2009 N. Charles St.

Duvall, Mr. and Mrs. Walter Post, Sudbrook Park, Md.

Duvall, Mr. Algernon S., 2211 N. Charles St.

Duvall, Mr. Herman von Kapff, Seattle, Wash.

Duval, Mr. and Mrs. Hobart, Roland Park.
Duvall, Mr. Walter, Roland Park.

Duvall, Mr. Severn Parker Costin, "Solitude," Marhipongo P. O., Northampton, Co., Va.

Duvall, Mrs. Marius, Norfolk, Va.
Duvall, Miss Ellen, Norfolk, Va.

Duvall, Mr. and Mrs. H. Rieman (née Nannie Thomas), 41 East 15th St., New York.

Duval, Mr. and Mrs. Hanson Rawlings (née Elizabeth Curzon Hoffman). Islip, L. I.

Duval, Miss M. R., 704 N. Howard St.

Duval, Mr. L. Kemp, Metropolitan Club, Washington, D. C.

Duval, Mr. Edwin P. R., Country School, Charles-Street Av.

Du Val, Mr. and Mrs. Gabriel (née Catharine Giese), Weyanoke Av.

Du Val, Mr. and Mrs. Edmund Bryce (née Jay), "Kenton," Warwick Av.
Du Val, Miss Agnes Jay, "Kenton," Warwick Av.

Du Vivier, Mr. and Mrs. George (née Elder), New York.

Dwyer, Mr. Daniel W., Beaumont Av., Govans.

"Queen of Sea Routes"

Merchants and Miners Trans. Co.

STEAMSHIP LINES

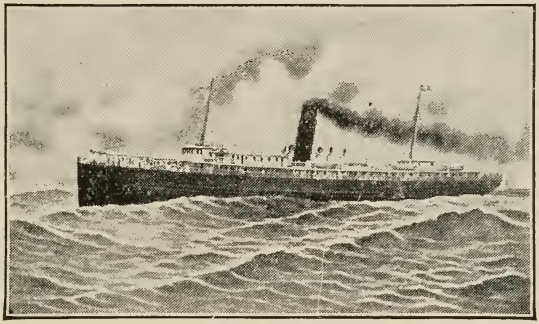

BALTIMORE

to

BOSTON and PROVIDENCE

(via Newport News and Norfolk)

SAVANNAH and JACKSONVILLE

Through tickets on sale to principal points.

Accommodations and Cuisine Unsurpassed. Send for Illustrated Booklet

W. P. TURNER, Passenger Traffic Manager

General Offices: S. E. Cor. Light and German Sts.

"FINEST COASTWISE TRIPS IN THE WORLD"

The Art Shop of

Lycett 317 N. Charles Street, BALTIMORE

STATIONER, ENGRAVER, BOOKSELLER and IMPORTER

An unusual stock of Sheffield Plate, China and Glassware, Pictures, Mirrors and Trays, Artistic Jewelry, Leather and Brass Things, Electroliers, Art Pieces, Books and Stationery.

Wedding Invitations, Visiting Cards and all Social Forms Correctly Engraved, Coat of Arms, Crests, Monogram and Address Dies well executed and Stamped on Fine Papers.

A Beautiful Store with Odd and Unique things

L. A. ARNOLD

321½ N. Charles Street -:- -:- BALTIMORE

Art Needle Work and Decorative Novelties :: Embroidery Materials, Worsteds, Etc. :: Infants' Goods a Specialty

NOTICE

MISS REMINGTON desires to thank her patrons for the hearty and quick response accorded her postal of inquiry, and every effort has been made to publish a complete and correct list; therefore, if any errors or omissions are found, the compiler feels that all blame must be attached to those who have been tardy or careless in filling out cards. :: :: :: ::

E

Eager, Rev. and Mrs. John H., 602 Edgevale Road, Roland Park.
Eager, Miss Elizabeth G., 602 Edgevale Road, Roland Park.
Eager, Miss Harriet I., 602 Edgevale Road, Roland Park.

Eager, Mr. John Howard, 605 Park Av.

Earle, Dr. and Mrs. Samuel T., 1431 Linden Av.
Earle, The Misses M. Isabel and Rosette U., 1431 Linden Av.

Early, Mr. John D., 711 Park Av.
Early, Miss Eveline Rieman, 711 Park Av.

Early, Mr. and Mrs. Alexander Rieman, "Chudleigh," Roslyn P. O., Md.
Early, Midshipman Alex. R., Jr. (U. S. N.), "Chudleigh," Roslyn P. O., Md.
Early, Mr. John D., Jr., "Chudleigh," Roslyn P. O., Md.

Earp, Mrs. George, 22 W. Biddle St.
Earp, Miss, 22 W. Biddle St.
("Earpdene," Blue Ridge Summit, Pa.)

Easby, Mr. and Mrs. Francis H., Philadelphia.

Easter, Mrs. Hamilton, 1313 Park Av.
Easter, Mr. Charles B., 1313 Park Av.

Eaton, The Misses, 119 W. Franklin St.

Ebert, Mr. and Mrs. J. Wm. (née Louise Bowly), Lutherville, Md.

Edie, Lieut.-Com. and Mrs. John R. (U. S. N.) (née Caroline Boyd Hilles), 12 W. Read St.

Edelen, Mr. and Mrs. J. W. (née Frances de C. Boggs), The St. Paul.

Edmonds, Mr. and Mrs. Richard H., 323 Roland Av., Roland Park.
Edmonds, Mrs. Mary E., 323 Roland Av., Roland Park.
Edmonds, Miss Mary E., 323 Roland Av., Roland Park.

Edmondson, Mr. and Mrs. Ernest Singleton (née Rushton), 2517 Bryn Mawr Av., Bala, Pa.

Edmondson, Mr. and Mrs. W. Winder, 904 St. Paul St.
Edmondson, Mr. Joseph Airey, 904 St. Paul St.
Edmondson, Mr. J. Hooper, 904 St. Paul St.
("Blythewood," Charles-Street Av.)

Edmondson, Mr. and Mrs. Frank Gordon (née Katherine M. Waters), Eversham Av., Govans, Md.

Edmondson, Mr. and Mrs. Wm. Winder, Jr., "Bellevieu," Manchester.

Edwards, Rev. Evan Alexander, Howard Park.
Edwards, Mrs. R. W., Howard Park.

Edwards, Mr. and Mrs. Joseph F. (née Marie Louise Abell), ...

Egerton, Mr. and Mrs. Bayard Calvert, 2030 Maryland Av.
Egerton, Miss Ellen Calvert, 2030 Maryland Av.
Egerton, Miss Carolyn von Barries, 2030 Maryland Av.

Egerton, Mr. and Mrs. Samuel E., Jr., 1337 Mt. Royal Av.

Egerton, Dr. and Mrs. Kennon W., 2031 N. Calvert St.

Egerton, Mr. and Mrs. Stuart (née White), 1 E. Mt. Royal Av.

Ehlen, Mr. and Mrs. Frank, "The Rest," Towson, Md.

Ehlen, Mr. and Mrs. Frank Snowden (née Marie Randall Parker), (The Rest, Towson, Md.) 863 Park Av.

Eichelberger, Mrs. Byrd Gambrill, 220 W. Madison St.

Eisenbrey, Mr. and Mrs. Louis Philip, Jr., "Tryconnell," Woodbrook, Md.
Eisenbrey, Miss Irene C., "Tryconnell," Woodbrook, Md.
Eisenbrey, Miss Ella D., "Tryconnell," Woodbrook, Md.

Elder, Mrs. Robert North, "Robinswood," Garrison, Balto. Co., Md.
Elder, Miss Elizabeth H., "Robinswood," Garrison, Balto. Co., Md.

Elder, Mr. Franklin Voss, Chicago, Ill.

Elder, Mr. and Mrs. William Voss (née Poe), Garrison P. O., Balto. Co., Md.

Eldridge, Pay Director and Mrs. C. H., Washington, D. C.

Ellard, Mr. and Mrs. John W., The Washington.

Ellett, Mrs. Francis M., 1430 Linden Av.
Ellett, Miss, 1430 Linden Av.
Ellett, Miss Mary Garland, 1430 Linden Av.

Ellicott, Miss, The Albion.

Ellicott, Miss Nannie Poultney, 1220 Linden Av.

Ellicott, Miss Nancy Poultney, Rockefeller Inst. Hospital, 66th St. and Av. A, New York City.

Ellicott, Mr. and Mrs. C. E., Melvale, Md.
Ellicott, Mr. C. Ellis, Jr., Melvale, Md.

Ellicott, Mr. David B., Port Deposit, Md.
Ellicott, Mr. and Mrs. C. Lewis, Port Deposit, Md.

Ellicott, Mr. and Mrs. Maurice Tyson (née Eugenia Deyden), 212 Woodlawn Road, Roland Park.

Ellicott, Mr. and Mrs. William M. (née King), (Charmian, Pa.) 714 St. Paul St.

Ellicott, Mr. and Mrs. Francis, Lake Station, Ruxton P. O.
Ellicott, Miss May Poultney, Lake Station, Ruxton P. O.

Ellicott, Miss, 900 St. Paul St.

Elliott, Mrs. Lily Tyson, ("Westholme," Ellicott City, Md.) Cor. Park and Centre.

Elliott, Mrs. Joseph P., 16 E. Eager St.

Elliott, Miss Margaret, 1318 N. Charles St.

Elliott, Mr. Charles, Mt. Royal Apartments.

Elliott, Mr. and Mrs. Edmund Rhett (née Marion L. Patterson), 6 Hillside Road, Roland Park.

Elliott, Mr. and Mrs. Thos. Ireland (née Corinne B. Vickers), 2026 Mt. Royal Av.

Ellis, Dr. and Mrs. R. H. P., 22 N. Carey St.

Ellison, Mr. and Mrs. H. Howard, Jr. (née Elsie Foard), 2018 Locust St., Philadelphia, Pa.

Elsroad, Mr. and Mrs. J. Towson, Catonsville. Md.

Elsroad, Miss Frances S., 108 Woodlawn Road, Roland Park.

Ely, Dr. and Mrs. Richard T., 205 Prospect Av., Madison, Wis.
Ely, Mr. Richard T., 205 Prospect Av., Madison, Wis.

Emerson, Mrs. Isaac, 2500 Eutaw Pl.

Emerson, Dr. and Mrs. Isaac, Hotel Emerson.

Emery, Mr. and Mrs. John Ralph, 1120 N. Charles St.
Emery, Mr. John Hall, 1120 N. Charles St.

Emery, Mrs. Ella Porter, 943 N. Calvert St.

Emery, Mrs. Ella W., Sudbrook Park, Md.

Emory, Mrs. Richard (née Marian G. Heiskell), "Cherry Tree Lodge," Hawthorn and Oakdale Roads, Roland Park.

Emory, Mrs. William Hopper, Zürich, Switzerland (for the Winter).
Emory, Miss Laura Hunt, Zürich, Switzerland (for the Winter).

Emory, Mr. William H., Jr., "Grey Rock," Pikesville, Md.

Emory, Mr. and Mrs. J. Brooks (née Catherine F. Linthicum), Pittsburgh, Pa.

Emory, Mrs. Mary Davidson, 303 E. North Av.

Emory, Mr. and Mrs. German H. H. (née Lucy S. Stump), St. Paul Apts.

Emory, Mr. and Mrs. Wilmer, 2004 Maryland Av.
Emory, Mr. Wilmer, Jr., 2004 Maryland Av.

Emory, Miss Mariana, 1010 N. Charles St.

England, Mr. and Mrs. Charles, 1507 Park Av.
England, Miss Charlotte Barnard, 1507 Park Av.

England, Mr. and Mrs. Joseph Townsend (née Mary Rhett Miller), The Pembroke, 847 Park Av.

Englar, Miss Margaret T., 1529 Eutaw Pl.

Estep, Mr. and Mrs. Richard T. (née Sudler), "Tudor," Lothian P. O., Anne Arundel Co., Md.

Etting, Miss Josephine, 826 N. Eutaw St.

Evans, Miss Mary, 1418 Linden Av.

Evans, Mr. H. C., ...

Evans, Mrs. Henry C., 817 N. Charles St.
Evans, Miss Ethyln Garrettson, 817 N. Charles St.

Evans, Miss May Garrettson, The Albany.
Evans, Miss Marion Dorsey, The Albany.

Evans, Mr. and Mrs. Frank Garrettson (née Ella Warfield).
305 Woodlawn Road, Roland Park.

Evans, Mr. and Mrs. Harry Gill, 218 Roland Av., Roland Park.
Evans, Miss Helen Ludington, 218 Roland Av., Roland Park.

Evans, Mr. and Mrs. Cortlandt de Lacey, 835 University Parkway.
(Rye Beach, N. H.)

Evans, Dr. and Mrs. Philip S., Jr. (née Mary Grace Levering),
Yang Chow, China.

Everton, Mr. Wallace R., 816 N. Eutaw St.

Ewing, Mr. and Mrs. William Jackson, 100 Edgevale Road, Roland Park.

Ewing, Mr. H. Gordon, Princeton, N. J.

BROMO-SELTZER

CURES

HEADACHES

10¢, 25¢, 50¢, & $1.00 Bottles.

F

Fabyan, Dr. and Mrs. Marshall (née Eleanore McCormick), Boston, Mass.

Fahnestock, Mr. and Mrs. Harry (née Bessie Wetherill), 2503 Madison Av.
Fahnestock, Mr. Albert, 2503 Madison Av.
("Halten Farms," Baltimore Co.)

Fairfax, Mrs. Donald MacNeill, "The Anchorage," Westminster, Md.

Fairfax, Mr. and Mrs. Arthur Percy, 24 E. Madison St.

Fairfax, Miss Caroline Snowden, The Brexton.

Fairfax, Mr. William Redwood, Fredericksburg, Va.

Fairfax, Mrs. I. C., 162 East 46th St., New York.

Fant, Miss Josephine, 12 W. Madison St.

Farber, Mrs. Henry J., 1012 N. Charles St.
Farber, Miss Augustine H., 1012 N. Charles St.

Farber, Mr. and Mrs. Edwin J. (née Mercer), 925 N. Calvert St.
Farber, Mr. Brent Harrison, 925 N. Calvert St.

Farber, Mr. and Mrs. Henry J., 1613 St. Paul St.

Farber, Mr. and Mrs. G. Adolph (née Katharine Goldsborough),
7 Haniston House, Kensington, London, Eng.

Farber, Mrs. Robert S., 1625 McCulloh St.

Farnandis, Miss Elizabeth D., Stockdale, Belair, Harford Co., Md.

Farnandis, Mr. Walter, 111 Waverly Ter.

Farquharson, Mrs. Ray G., 839 University Parkway.

Fassig, Mr. and Mrs. Oliver Lanard, San Juan, Porto Rico.

Faunt Le Roy, Mr. and Mrs. William Reid (née Frances Garrett Robinson),
3217 Westwood Av., Walbrook.

Faunt Le Roy, The Messrs., 220 W. Madison St.

Fearn, Mr. and Mrs. Richard, Washington.

Feild, Mr. and Mrs. Henry Bird (née Kirk),
23 De Bree Pl., Ghent, Norfolk, Va.

Fehsenfeld, Mr. and Mrs. Louis H. (née Estella Davis),
14 E. Mt. Vernon Pl.
Fehsenfeld, Miss Theo., 14 E. Mt. Vernon Pl.

Fenhagen, Mr. andMrs. James Corner, The Severn Apts.

Fenton, Mr. and Mrs. J. Norman, 1421 Bolton St.
Fenton, Miss Ree, 1421 Bolton St.

Fenwick, Mrs. Henry A., 118 W. Lanvale St.
Fenwick, Mr. G. Bernard, 118 W. Lanvale St.
Fenwick, Mr. Charles G., 118 W. Lanvale St.

Ferguson, Mr. J. Du Gué, 873 Park Av.
Ferguson, Mr. and Mrs. James F. (née Mary Trenholm), 873 Park Av.

Ferguson, Mrs. J. Henry, The Albion.

Ferguson, Mr. J. Harry, Maryland Club.

Ferguson, Mr. George H., 921 St. Paul St.

Field, Mr. and Mrs. Chas. Wm. (née Von Lingen), 601 Cathedral St.

Findlay, Mrs. John Van Lear, 927 St. Paul St.

Findlay, Mr. and Mrs. John V. L., Jr. (née Courtenaye O'Donnell),
1024 N. Calvert St. (for the Winter).

Findlay, Miss Ellen Boyd, 1016 Cathedral St.
Findlay, Miss Mary P. Boyd, 1016 Cathedral St.

Findlay, Mr. Robert, 30 E. Preston St.

Finlay, Mr. and Mrs. Walter Stevenson, Jr. (née Jean F. Perkins),
23 Fiske Pl., Brooklyn, N. Y.

Finney, Dr. and Mrs. John M. T., 1300 Eutaw Pl.

Fischer, Miss Caroline, 204 E. Read St.

Fischer, Dr. and Mrs. John S. (née Maude McShane),
110 Belvidere Av., Arlington.

Fischer, Mrs. P. L. C. (née Brown),
"Stoneleigh," Rodgers Forge P. O., Md.

Fishburn, Mrs. Randolph E., 1004 N. Charles St.

Fisher, Mrs. William, 1005 Cathedral St.

Fisher, Mrs. Charles D., 814 N. Charles St.
(Ruxton.)

Fisher, Mrs. William A., 8 W. Mt. Vernon Pl.

Fisher, Dr. and Mrs. William A., Jr. (née Anne C. Baylor), 715 Park Av.

Fisher, Mr. and Mrs. Janon (née Lemoyne),
"The Caves," Eccleston P. O., Md.

Fisher, Mr. and Mrs. D. K. Este (née Sallie McLane), 1301 Park Av

Fisher, Mr. D. K. Esté, Jr., Princeton, N. J.

Fisher, Mr. and Mrs. J. Harmanus, 10 Beechdale Road, Roland Park.
Fisher, Miss Grace Mactier, 10 Beechdale Road, Roland Park.

Fisher, Mr. and Mrs. Edward McC. (née Lee), 1118 N. Calvert St.

Fisher, Mr. and Mrs. Frank (née Sara Patterson Barker), 104 W. Eager St.

Fisher, Mr. William H., 1823 N. Calvert St.
Fisher, Mr. Wm. H., Jr., 1823 N. Calvert St.
Fisher, Mr. R. Ridgely, 1823 N. Calvert St.
Fisher, Miss Helen S., 1823 N. Calvert St.

Fisher, Mrs. Parks, Morgantown, W. Va.

Fisher, Dr. Robert W., Morgantown, W. Va.
Fisher, Mr. Parks, Jr., Morgantown, W. Va.

Fisher, Mr. Frank S., The Brexton.

Fisher, Mr. and Mrs. C. MacClure, Relay, Md.

Fisher, Mrs. Richard D., 1420 Park Av.
Fisher, Miss Grace Winchester, 1420 Park Av.
Fisher, Mr. Robert A., 1420 Park Av.
Fisher, Mr. and Mrs. Edward Fairbank (née Mary Leslie Robinson),
E. Orange, N. J.

Fisher, Mrs. Frank, 1416 Bolton St.
Fisher, Mr. Charles, 1416 Bolton St.
Fisher, Mr. Frank, Jr., 1416 Bolton St.
Fisher, Mr. Marion P., 1416 Bolton St.
Fisher, Mr. Clarence, 1416 Bolton St.
(Ruxton, Md.)

Fisher, Mr. and Mrs. Alfred (née Ellen Carroll Boone), Ruxton, Md.

Fisher, Mrs. Ellicott (née Tyler),
The Belgravia, 18th and Chestnut Sts., Philadelphia, Pa.

Fisher, Miss Mary B., 122 W. Franklin St.

Fisher, Mr. and Mrs. Howard (née M. C. Post), 3737 Park Heights Av.

Fisk, Dr. and Mrs. Arthur Lyman (née Carter),
41 W. 50th St., New York City.

Fiske, Dr. John D., 611 St. Paul St.
Fiske, Mr. Herman Linthicum, 611 St. Paul St.

Fitzgerald, Dr. Delano, Union Club, N. Y.

Fitzgerald, Mr. and Mrs. Charles G., "Esperanza," Garrison P. O., Md.

Fitzhugh, Mrs. H. M., Westminster, Md.
Fitzhugh, Dr. and Mrs. Henry Maynadier, Jr., Westminster, Md.

Fitz-Patrick, Miss Frances A., ...
Fitz-Patrick, Mr. Thomas, ...

Fleming, Miss Kate R., 329 Dolphin St. (for the Winter).
Fleming, Miss Elizabeth B., 329 Dolphin St. (for the Winter).
("Bonnie Bluff," Lake Station, N. C. R. R.)

Fleming, Mr. and Mrs. John Perkins, 224 N. Church Road, Ardmore, Pa.

Fleming, Dr. and Mrs. George A., 1018 Madison Av.
Fleming, Miss Marjorie, 1018 Madison Av.
Fleming, Miss Katherine R., 1018 Madison Av.
Fleming, Miss Elizabeth S., 1018 Madison Av.

Fletcher, D.D., Rev. William A., Rector of the Cathedral.

Flick, Mrs. R. Jay (née Henrietta Ridgely), Wilkes-Barre, Pa.

Flocken, Mr. Frederick S., 6 E. Centre St.

Flournoy, Mr. and Mrs. Parke P., Jr. (née Josephine H. Teackle), 1417 John St.

Foard, Mrs. Joseph Rasin (née Virginia L. McMaster), "Chamouny," Stevenson, Md.

Focke, Mr. and Mrs. Walter D., The Plaza, Park Pl.

Foley, Miss Lillie, 706 Park Av.
Foley, Miss Nannie M., 706 Park Av.
Foley, Mr. Thos. J., 706 Park Av.

Foley, Misses, 14 E. Lafayette Av.
Foley, Mr. L. R., 14 E. Lafayette Av.

Follis, Dr. and Mrs. Richard Holden (née Riggs), 3 E. Read St.

Fontaine, Mr. Berkeley Minor, 1114 N. Eutaw St.

Forbes, Miss Jane Dawson, 1206 N. Calvert St.
Forbes, Mr. and Mrs. Theodore W. (née Chew), 1206 N. Calvert St.

Forbes, Mrs. Alfred T., 27 W. North Av.

Forbes, Mr. George, 27 W. Chase St.

Forbes, Mr. and Mrs. Harris Lightfoot, "Fern Brook," Smithsburg, Md.

Ford, Mrs. John T., 1536 N. Gilmor St.
Ford, Messrs, 1536 N. Gilmor St.

Ford, Mr. and Mrs. Stephen Hyland (née Frances N. Hall), ...

Ford, Dr. and Mrs. William W. (née Loulie Neilson), 1134 Cathedral St.

Ford, Mr. and Mrs. Charles E., "Carlford Manor," Station E, Baltimore.

Forman, Mrs. Frederick Watts, The Preston, Preston and Guilford Av.

Forman, Mr. and Mrs. James Cranston, 19 E. Eager St.

Forman, Mr. and Mrs. Wm. Hemsley, The St. Paul.

Forman, Miss Emily Hodges, 1418 Bolton St.

Forney, Mr. and Mrs. G. Hoke, 1623 St. Paul St.

Forsythe, Mr. and Mrs. Russell K. (née Mary List Gittings), 1530 Denniston Av., Pittsburgh, Pa.

Fort, Mr. and Mrs. Wm. Edwards (née Adele Brooks), 2233 Fourteenth Av., South Highlands, Birmingham, Ala.

Foster, Dr. and Mrs. M. Whilldin, 9 W. Franklin St.
Foster, Miss Isabel, 9 W. Franklin St.

Foster, Dr. and Mrs. William G., Terrace Dale, Towson.

Foster, Mr. and Mrs. Reuben, 2301 N. Charles St.

Foster, Mrs. Reginald (née Reiba Thélin), 1404 E. Chase St.

Foster, Mr. and Mrs. Arthur D., 330 Roland Av., Roland Park.

Foster, Mr. and Mrs. E. Edmunds, 23 E. 22d St.

Fouke, Mr. and Mrs. Francis W., Westminster, Md.

Fouilhoux, Mr. and Mrs. Jacques André (née Jean Butler Clark), 688 Marshall St., Portland, Ore.

Foutz, Mr. and Mrs. Clinton R. (née Lawson), 1416 Harlem Av.

Fowler, Mrs. John H. (née Morris), Hotel Belvedere.

Fowler, Miss Louisa McEndree, Catonsville, Md.

Fowler, Miss Susan, 420 W. 118th St., New York City.

Fowler, Miss Amèlia de Pau, 1200 N. Charles St.
Fowler, Miss Meta Oliver, 1200 N. Charles St.
Fowler, Miss Alice Silvie, 1200 N. Charles St.
("Monterey," Blue Ridge Summit, Pa.)

Fowler, Mrs. David, 1021 Cathedral St.
Fowler, Mr. Laurence Hall, 1021 Cathedral St.
(Catonsville, Md.)

Fowler, Mrs. Albert, 170 Washington St., Cumberland, Md.

Foxwell, Rev. and Mrs. Gilbert M. (née Marian B. Strong), Grace Church Rectory, Union Hill, N. J.

Foye, Miss M. Frances, Europe, Care of Brown, Shipley & Co., London.

Frame, Mr. and Mrs. Paul (née Gretchen Howard Rieman), Lake Av. and York Road, Govans, Md.

France, Mr. and Mrs. Joseph Chalmers, 219 W. Lanvale St.

France, Dr. and Mrs. Joseph Irwin, 15 W. Mt. Vernon Place.

Frank, Mrs. Dr., The Marlborough, Apt. 10 D.

Frank, Mr. Edwin S., 1407 Eutaw Pl.

Franklin, Mr. and Mrs. Fabian, 527 Cathedral Parkway, New York.

Franklin, Miss Margaret L., 527 Cathedral Parkway, New York.

Franklin, Col. and Mrs. Walter S. (née Small), 24 E. Mt. Vernon Pl.

Franklin, Mr. Walter Simonds, Jr., P. O. Box 312, New Haven, Conn.

Franklin, Mr. and Mrs. George Small (née Elizabeth Jennings), 33 E. 38th St., New York.

Franklin, Miss Florence D., 2418 Maryland Av.

Franklin, Mrs. Benjamin (née Shiff), 36 E. Preston St.

Franklin, Dr. and Mrs. Charles Mayer (Mrs. Anne B. O'Ferrall), Hollywood, Cal.

Frary, Mrs. Julia L., 922 McCulloh St.
Frary, Miss, 922 McCulloh St.

Fraser, Mr. and Mrs. Gilbert (British Consul), 609 Cathedral St.

Frazier, Mr. and Mrs. Kenneth, ...

Freeland, Miss, 825 Park Av.

Freeman, Misses, Lake Station, Balto. Co.

Freeman, Mr. and Mrs. Bernard, 225 E. Biddle St.
Freeman, Mr. and Mrs. Randall S. (née Lily McCall), 225 E. Biddle St.

Freeman, Mr. and Mrs. John Douglas (née Eleanor Perine),
Orkney Av., Govans, Md.

Freeman, Miss Helen, The Cecil Apartments.

French, Mrs. George Ross, 43 W. Preston St.
French, Mr. H. Findlay, 43 W. Preston St.

French, Mrs. George F., 2233 14th Av., South Highlands, Birmingham, Ala.

Frick, Mr. and Mrs. J. Swan (née Elsie W. Dana), 126 W. Franklin St.
("Hunting Ridge.")
Frick, Miss Nannie T., 1523 Bolton St.
Frick, Miss Elizabeth P., 1523 Bolton St.
Frick, Miss Katharine Graham, 1523 Bolton St.

Frick, Mrs. Charles (née Denison), 1503 Bolton St.
Frick, Miss Susan Carroll Poultney, 1503 Bolton St.
Frick, Miss Mary Carroll, 1503 Bolton St.

Frick, Mr. Robert Denison, Princeton, N. J.

Frick, Mrs. William, The Stafford.
Frick, Miss Mary C., The Stafford.
(North Hatley, Can.)

Frick, Mr. and Mrs. Frank, Jr. (née Devries), 127 W. Lanvale St.

Frick, Mr. H. Edgeworth, Care Fore River Shipbuilding Co., Quincy, Mass.

Frick, Mr. and Mrs. John W., 101 Ridgewood Road, Roland Park.

Frick, Mrs. Charles, 1515 Park Av.

Fuller, Mrs. A. L. Moale, 1533 Park Av.

Fullerton, Mrs. E. A., Denver, Col.

Fulton, Miss Mary E., 877 Park Av.

Fulton, Mr. William W., 702 Linwood Av., Tuxedo Park, Balto. Co.

Fulton, Miss D. G., 2 E. Preston St.

Fulton, Mrs. Albert K., Belvedere Hotel.
Fulton, Miss Laura K., Belvedere Hotel.

Funk, Mr. Harry Hughes, Glyndon, Md.

Furber, Mr. and Mrs. Robert S. (née Jenkins), 1625 McCulloh St.

Futcher, Dr. and Mrs. Thomas B. (née G. Marjorie Howard),
23 W. Franklin St.

BALTIMORE STEAM PACKET CO.

(OLD BAY LINE)

The Popular Route Between North and South

Steamers FLORIDA, VIRGINIA and ALABAMA
Finest and fastest Steamers south of New York.
Equipped with United Wireless Telegraph and carrying U. S. Mail
Luxurious Stateroom Accommodations
Private Bathrooms — Unexcelled Cuisine

Leave Old Bay Line Piers 10-13 Light Street, foot of Barre Street, daily, including Sunday at 6.30 P. M. direct for *Old Point Comfort*, "*Fortress Monroe*," *Norfolk and Portsmouth, Va.* Railroad connections to all points South : : :

Tickets on sale Old Bay Line Ticket Offices, 107 E. Baltimore Street, Light and Barre Streets, Albaugh's, 2 East Fayette Street, Seaboard Air Line Office Continental Building, 500 Light Street, also on board Steamers.

J. R. SHERWOOD, *President & Gen'l Manaegr*

P. B. THOMPSON, *Traffic Manager*

JAMES E. BYRD, *Gen'l Pass. Agent*

HUTZLER BROTHERS Co.

BALTIMORE

THE STORE which for over fifty years has sold only the highest grades of merchandise for women, misses, girls and boys,—quality of such fineness that the "Hutzler standard" is accepted by women who demand the best, offered through service that is courteous and prompt. You will find here:

Dressmaking Salons for Made-to-Order Gowns

Richest Furs

Imported Millinery and Our Own Reproductions

Fine Silks in Colors and Black

Exquisite Laces

Tailored Suits and Outer Coats

Gowns for Every Occasion

Reliable Boots and Shoes

Gloves and Neckwear of the Better Sort

G

Gaddes, Mrs. Charles Wesley, Westwood, York Road.

Gail, Mrs. George W., 614 Park Av.
Gail, Miss Helen, 614 Park Av.
Gail, Mr. Geo. William, Jr., 614 Park Av.

Gaither, Mrs. George Riggs, 510 Cathedral St.

Gaither, Mr. and Mrs. Ridgely (née Ridgely), 341 Dolphin St.

Gaither, Judge and Mrs. Harry C., The Preston.

Gaither, Mr. and Mrs. Harry W., Brooklyn, N. Y.

Gaither, Mr. and Mrs. Frank B., 218 E. Biddle St.

Gaither, Dr. and Mrs. A. Bradley, The Preston Apartments.

Gaither, Mrs. Alice Stockton, 227 W. Preston St.
Gaither, Miss Nina Williams, 227 W. Preston St.
("Grey Lodge," Pikesville, Md.)

Gaither, Mr. and Mrs. George R. (née Granger), 602 Cathedral St.
Gaither, Mr. H. Granger, 602 Cathedral St.
Gaither, Miss Frances Imogen, 602 Cathedral St.
("Oaklawn," Catonsville, Md.)

Gaither, Mr. and Mrs. Geo. R., Jr. (née Ethel Lemmon), Kentfields, Middleburg, Va.

Gaither, Mr. and Mrs. Thomas H. (née Mayo), 508 Cathedral St.
Gaither, Mr. T. H., Jr., 508 Cathedral St.
(Ellicott City, Howard Co.)

Gaither, Mrs. George, 1716 N. Calvert St.
Gaither, Miss Fanny C., 1716 N. Calvert St

Galbreath, Mr. and Mrs. Joseph Wiley, The Preston.
Galbreath, Miss Mary Bowles, The Preston.

Gale, Dr. Henry E., 260 W. Hoffman St.

Gale, Mrs. George Lyttleton (née Buchanan), ...

Gale, Mrs. Wm. Adams, 1503 Park Av.

Gale, Mr. and Mrs. Hamilton Adams (née Loomis), Murray Hill, Annapolis, Md.

Gallagher, Mr. and Mrs. Austin (née Pierce), 1017 N. Calvert St.
Gallagher, Mr. Winslow Pierce, 1017 N. Calvert St.

Gallagher, Miss Caroline Harris, The Walbert.

Gallagher, Mr. and Mrs. Augustus J. P. (née Mary Peter), Hotel Windsor, Montreal, Canada.

Gamble, Dr. Cary B., Lawyer's Hill, Relay, Balto. Co.

Gamble, Dr. and Mrs. Cary B., Jr. (née Jenness), 26 W. Biddle St.

Gambrall, Mr. Theodore C., 1303 John St.

Gambrill, Miss Louise, 594 Washington St., Wellesley, Mass.

Gambrill, Mrs. Albert (née Coulter), 515 Cathedral St.

Gambrill, Mr. and Mrs. Chauncey, 913 St. Paul St.

Gambrill, Mr. and Mrs. George T., 1419 Eutaw Pl.
Gambrill, Miss Florence M., 1419 Eutaw Pl.

Gambrill, Mr. George T., Jr., Ensley, Ala.

Gambrill, Mrs. Charles Alexander, 1213 N. Calvert St.

Gans, Mr. and Mrs. Edgar H., "Beaumont," Govanstown, Md.
Gans, Miss L. Dolores, "Beaumont," Govanstown, Md.
Gans, Mr. Edgar Hilary, "Beaumont," Govanstown, Md.
Gans, Miss Margaret M., "Beaumont," Govanstown, Md.

Gantz, Rev. and Mrs. Albert Dale, New York City.
Gantz, Mr. Geo. Clement, New York City.

Gantz, Mr. and Mrs. Charles Raymond (née Birney), 117 W. 27th St.

Gantz, Mrs. Mary J. N., 7 Rosebank Av., Govans, Md.
Gantz, Miss Lucy Catherine, 7 Rosebank Av., Govans, Md.

Gantz, Mr. George C., Jr., Princeton, N. J.

Garber, Mrs. Henry S., Harlem Lane, Catonsville, Md.
Garber, Miss, Harlem Lane, Catonsville, Md.

Garcelon, Lieut. and Mrs. A. Alton, Jr.,
U. S. N., Care of Baltimore Country Club, Roland Park.

Gardiner, Mr. and Mrs. Winthrop (née Isabel Tasker Lemmon), ...
Gardiner, Mr. and Mrs. Asa Bird, Jr., Cockeysville, Md.

Gardner, Mr. and Mrs. Philip (née Atkinson),
74 Commonwealth Av., Boston, Mass.

Gardner, Mrs. Wm. F., 1224 Maryland Av.
Gardner, Miss, 1224 Maryland Av.

Garland, Mr. and Mrs. Walter, Walbrook Av., near 12th St., Walbrook.

Garland, Mr. Robert Rice, Walbrook Av., near 12th St., Walbrook.

Garmendia, Mrs. Corinne B. de, Of "Tuscarora," Frederick, Md. (Abroad).

Garmendia, Mr. and Mrs. Carlos M. de (née Eva Myers),
"Tuscarora," Frederick, Md.

Garmendia, Miss Pepilla de, Of "Tuscarora," Frederick, Md. (Abroad).

Garmendia, Mr. de Cordova de, Columbia University.

Garnett, Mr. and Mrs. James Mercer, 1316 Bolton St.
Garnett, Mr. J. Mercer, Jr., 1316 Bolton St.

Garnett, Mrs. Edgar M., 925 Cathedral St.

Garrett, Mrs. T. Harrison, "Evergreen-on-Ave."

Garrett, Mr. and Mrs. John W. (née Alice Warder), Care of "Evergreen-on-Ave."

Garrett, Mr. and Mrs. Robert (née Katharine B. Johnson), Roland Park P. O.

Garrett, Miss, The Deanery, Bryn Mawr, Pa.

Garrett, Mr. and Mrs. Robert Y., 6 Boulder Lane, Roland Park.

Garrett, Mr. and Mrs. Charles C., 25 W. 20th St.
Garrett, Miss Charlotte G., 25 W. 20th St.
Garrett, Miss Edmonia Louise, 25 W. 20th St.

Garson, Mr. and Mrs. Carlton G. (née Muriel S. Powers), Towson, Md.

Gary, Mr. and Mrs. James A., 1200 Linden Av.

Gary, Mr. and Mrs. E. Stanley (née Macgill), 857 Park Av.
Gary, Miss Louisa Macgill, 857 Park Av.
Gary, Mr. James A., Jr., 857 Park Av.
("Upsandowns," Catonsville, Md.)

Gary, Mr. E. Stanley, Jr., Harvard College, Cambridge, Mass.

Gatchell, Mr. and Mrs. William Tyler (née Gertrude B. Rasin), The St. Paul.

Gatchell, Mr. and Mrs. Skipwith Gordon, 1 W. 24th St.

Gault, Mrs. Matthew (née Mary V. Ruddack), 1422 Park Av.

Gault, Mr. Matthew, Jr., 205 Craigie Hall, Cambridge, Mass.

Gavin, Mrs. Frank D. (née Ridgely), 16 E. Lafayette Av.

Gegan, Miss Loulie, 520 N. Charles St.

Gegan, Miss Emily, 847 Park Av.

Geib, Mr. and Mrs. Wm. V. (née Ammidon), 707 Reservoir St.

George, Mr. and Mrs. Samuel E. (née Davis), Woodbrook, Md.
George, Miss Molly, Woodbrook, Md.

George, Mr. Samuel Knox, 110 W. North Av.
George, Miss Eleanor B., 110 W. North Av.
George, Mr. Robt. E. Lee, 110 W. North Av.
Genge, Mr. S. Knox, 110 W. North Av.

George, Mr. and Mrs. Josias Jenkins, 208 E. Chase St.
George, Mr. Ellicott, 208 E. Chase St.
("Ellendale," Long Green Valley, Md.)

George, Miss Sarah Fenner, 1815 N. Charles St.

George, Mr. and Mrs. Franklin S., "Acorn Grove," Liberty Road, Forest Park.
George, Mr. Thomas Stevens, "Acorn Grove," Liberty Road, Forest Park.

George, Mrs. Thomas I. (née Grason), Towson, Md.
George, Mr. Richard Grason, Towson, Md.

George, Mr. and Mrs. Chas. H. Carter, 210 E. Eager St.

George, Mr. A. E., Hydes P. O., Long Green Valley, Md.

Gephart, Mr. and Mrs. Wesley Starr, 35 E. North Av.
Gephart, Mr. Wesley Starr, Jr., 35 E. North Av.

Gerry, Mr. and Mrs. Herbert N., 2302 Garrison Av., Walbrook.

Gerry, Mrs. M. E., 1223 Mt. Royal Av.

Gibbons, His Eminence James Cardinal, Archbishop of Baltimore.

Gibbons, Miss Eliza H., Ellicott City, Md.

Gibbons, Mr. and Mrs. John F., ...

Gibbs, Mr. and Mrs. Rufus Macqueen, 1214 N. Charles St.

Gibbs, Mr. and Mrs. John Sears, "Searsleigh," Catonsville, Md.

Gibbs, Mr. and Mrs. John S., Jr. (née Ethel F. Dixon), 1026 N. Calvert St.

Gibson, Mr. and Mrs. George T. M. (née Macgill), 514 Park Av.
Gibson, Miss Sara T., 514 Park Av.
Gibson, Mrs. George S., 514 Park Av.
Gibson, Miss Luisa M., 514 Park Av.

Gibson, Miss Nannie, 515 Cathedral St.
Gibson, Miss Mary E., 515 Cathedral St.

Gibson, Mrs. Frederick, Hotel Sherwood, W. Monument St.

Gibson, Mr. and Mrs. Edward Guest (née Eleanor Johnston),
Clover Dale Road (Winter).
(Summer, "Wordleigh," Rider P. O., Md.)

Gibson, Miss Angelica R., 13 E. Lafayette Av.

Gibson, Miss Marie F., The Albion.

Giddings, Mr. and Mrs. Harry Downley (née Helen Ashby),
216 W. Madison St.

Giese, Mrs. J. Henry, 2118 St. Paul St.
Giese, Miss Florence M., 2118 St. Paul St.

Gieske, Mrs. William, Groningen, Holland.
Gieske, Miss C. Dora, Groningen, Holland.

Gieske, Mr. and Mrs. Hardy C. (née Evelyn Trenholm),
Chesmont Lodge, Beaumont Av., Catonsville.

Giffin, Mrs. James Fortesque, 1004 N. Charles St.
Giffin, Miss Lilian, 1004 N. Charles St.
Giffin, Mr. Wallis, 1004 N. Charles St.

Gildersleeve, Mr. and Mrs. Basil L., 1002 N. Calvert St.

Gildersleeve, Mr. Raleigh, 150 Fifth Av., New York.

Gill, Gen. and Mrs. John, 929 N. Charles St.
Gill, Miss Agnes Wallace, 929 N. Charles St.

Gill, Mr. and Mrs. John, Jr. (née Kremelberg), 1007 N. Charles St.

Gill, Mrs. Ernest, "Thornfield," Govanstown, Md.
Gill, Mr. Arthur L., "Thornfield," Govanstown, Md.

Gill, Mr. and Mrs. William Dorman, The Washington Apts.

Gill, Mrs. M. Gillet, 200 Ridgewood Road, Roland Park.
Gill, Mr. Howard Warfield, 200 Ridgewood Road, Roland Park.
Gill, Mr. Royal Warfield, 200 Ridgewood Road, Roland Park.

Gill, Mr. and Mrs. Martin Gillet, Jr. (née Mabel Easter),
Somerset Road, University Parkway.
Gill, Mr. Howard W.. Somerset Road, University Parkway.

Gill, Mr. and Mrs. Calvert Burke (née Street),
212 Longwood Road, Roland Park.

Gillet, Miss Emma J., 1411 McCulloh St.
Gillet, Mrs. Mary McClure, 1411 McCulloh St.
Gillet, Mr. Jas. McClure, 1411 McCulloh St.

Gillet, Mr. and Mrs. George Martin (née Koons), 219 W. Monument St.
Gillet, Mr. Geo. M., 219 W. Monument St.
Gillet, Mr. Chas. B., 219 W. Monument St.
Gillet, Mr. W. Warrington, 219 W. Monument St.

Gillet, Mr. Edward M., "Bacon Hall Farm," Glencoe, Balto. Co., Md.

Gillet, Miss Hally Middleton, 215 E. Biddle St.

Gillet, Miss Catharine Winter, 855 Park Av.

Gillies, Mrs. M. J., 211 E. Mt. Royal Av.
Gillies, Miss Eugenie J., 211 E. Mt. Royal Av.

Gilman, Miss Elisabeth, 513 Park Av.

Gilman, Mrs. John S., "Woodlands," Gorsuch Av., Balto.

Gilmor, Mr. Francis Key, 500 Park Av.
Gilmor, Mr. John, 500 Park Av.
(Summerfield, Balto. Co.)

Gilmor, Mr. Harry, Maryland Club.

Gilmor, Miss Alice B., 16 W. Read St.

Gilmor, Miss Bertha, Care of Mr. Gustav L. Stewart, Eccleston P. O., Md.

Gilmor, Miss Frances Taylor, "Lystra," Stevenson P. O., Md.
Gilmor, Miss Jean Howard, "Lystra," Stevenson P. O., Md.

Gilmor, 1st Lieut. and Mrs. Albert (U. S. A.), Fort D. A. Russell, Wyoming.

Gilmor, Mr. and Mrs. Robert, Jr. (née Mary O. Maxwell),
124 E. 74th St., New York City.

Gilpin, Mr. and Mrs. Henry Brooke, Boyce, Clarke Co., Va.
Gilpin, Miss Dorothy, Boyce, Clarke Co., Va.
Gilpin, Mr. Kenneth Newcomer, Boyce, Clarke Co., Va.

Gilpin, Mr. and Mrs. Donald Newcomer (née Madelaine Dixon), The Winona.

Gilpin, Dr. and Mrs. Joseph Elliott (née Olive Russell), 139 W. Lanvale St.

Gingrich, Dr. and Mrs. Cyrus M., 608 St. Paul St.

Girvin, Miss Anna H., 1117 McCulloh St.

Gittings, Mr. and Mrs. John Sterett (née Rosalie May), Ashburton, Baltimore.
Gittings, Mr. Henry May, Ashburton, Baltimore.
Gittings, Miss Dorothy Rosalie, Ashburton, Baltimore.
Gittings, Mr. Frederick May, Ashburton, Baltimore.

Gittings, Mr. John Sterett, Jr., Care of U. S. Legation, Lisbon, Portugal.

Gittings, Miss Leila, 235 W. Preston St.
("Roslin Farm," Upper Falls, Md.)

Gittings, Miss Mary Sterett, 231 W. Preston St.
Gittings, Miss V. Elizabeth, 231 W. Preston St.
Gittings, Mr. D. Sterett, 231 W. Preston St.
Gittings, Miss Anna S., 231 W. Preston St.
("Roslin Farm," Upper Falls, Md.)

Gittings, Mr. and Mrs. James C. (née List), 613 St. Paul St.
Gittings, Miss Elizabeth, 613 St. Paul St.
Gittings, Miss Charlotte C., 613 St. Paul St.
("Clover Hill," Finksburg, Md.)

Gittings, Mr. Daniel C., "Williams College."

Gittings, Mr. James C., Jr., Los Angeles, Cal.

Gittings, Mr. Ernest, Maryland Club.

Glenn, Mr. John, Jr., 1103 N. Eutaw St.

Glenn, Mr. and Mrs. John M. (née Mary Wilcox Brown), 136 E. 19th St., New York.

Glenn, Rev. William L., Enmorton, Harford Co., Md.

Glidden, Mr. and Mrs. Edward Hughes, The Cecil.

Glover, Mr. and Mrs. G. Horton, New York.
Glover, Mr. and Mrs. G. Horton, Jr. (née Harriet P. Porter), New York.

Godby, Mr. and Mrs. Alexander J., "Wensley House," Court Road, Eltham, Kent, England.
Godby, Mr. John Gill, "Wensley House," Court Road, Eltham, Kent, England.
Godby, Mr. Alexander, Jr., "Wensley House," Court Road, Eltham, Kent, England.
Godby, Mr. Sydney, "Wensley House," Court Road, Eltham, Kent, England.

Godey, Mr. and Mrs. Thomas A., 1704 N. Calvert St.
Godey, Mr. Thomas R., 1704 N. Calvert St.

Goddard, Capt. and Mrs. Henry P., The Walbert.
Goddard, Mr. Calvin H., The Walbert.

Godfrey, Mrs. Henry Alex., "Ingleside," Berlin, Md.

Godfrey, M.D., Isabella K., 1307 Mt. Royal Av.

Godshalk, Mr. and Mrs. Clarence Allison (née Jane Lee Bond), 139 Valley Road, Ardmore, Pa.

Godwin, Dr. Wm. Francis, "Sarma," Reisterstown, Md.
Godwin, Miss Anna, "Sarma," Reisterstown, Md.
Godwin, Miss Margaret, "Sarma," Reisterstown, Md.
Godwin, Miss Alice, "Sarma," Reisterstown, Md.

Goldsborough, Mrs. Charles (née Galt), 924 St. Paul St.
Goldsborough, Miss Ellen Lloyd, 924 St. Paul St.
Goldsborough, Mr. Charles, Jr., 924 St. Paul St.
Goldsborough, Mr. Lilburn T., 924 St. Paul St.

Goldsborough, Dr. and Mrs. Francis Colquhoun (née Mollie P. Cooke), Buffalo, N. Y.

Goldsborough, Mr. and Mrs. Robert Galt (née Helena Bartow Small), Harrisburg, Pa.

Goldsborough, Mr. and Mrs. Wm. F. (née Bessie Thomson), 924 St. Paul St.

Goldsborough, Mrs. Fitzhugh (née Stump), 17 E. Eager St.

Goldsborough, Miss Mary, Laurel, Md.
Goldsborough, Miss Margaret K., Laurel, Md.

Goldsborough, Mr. William T., California.

Goldsborough, Mr. and Mrs. Felix V., Oakdale Av., Catonsville, Md.

Goldsborough, Mrs. Henry Hollyday, The Albion.
Goldsborough, Miss Margaret Lloyd, The Albion.

Goldsborough, Mr. and Mrs. Louis P., 35 W. Preston St.

Goldsborough, Mr. M. Worthington, Md. University Hospital.

Goldsborough, Miss E. M., 1607 St. Paul St.
Goldsborough, Miss Bena T., 1607 St. Paul St.

Goll, Mr. and Mrs. Louis E. A. de (née Archer), Van Bibber P. O., Md.

Gombel, Dr. and Mrs. William, 1704 Madison Av.
Gombel, Miss Minna M., 1704 Madison Av.

Goode, Mrs. Lelia Symington, 218 Ridgewood Road, Roland Park.
Goode, Miss Clare Randolph, 218 Ridgewood Road, Roland Park.

Goodenow, Mr. and Mrs. Rufus King (née Wade), 813 St. Paul St.
Goodenow, Mr. Rufus King, Jr., 813 St. Paul St.
Goodenow, Miss Isabel F., 813 St. Paul St.

Goodenow, Miss, The Albion.

Goodrich, Mr. and Mrs. G. Clem., The Stafford.
("Melcada," Catonsville, Md.)

Goodridge, Dr. and Mrs. Malcolm (née Perry),
260 W. 76th St., New York City.

Goodridge, Mrs. E. Read (née Pouillain), 1040 N. Calvert St.

Goodwillie, Mr. and Mrs. Thomas, 1015 N. Calvert St.
Goodwillie, Miss Mary C., 1015 N. Calvert St.

Goodwin, Mrs. Charles Ridgely, "Rose Hill," Pikesville, Md.
Goodwin, Mr. William Devries, "Rose Hill," Pikesville, Md.

Goodwin, Mrs. Charles, Jr. (née Eleanor M. Wyeth), The Albion Hotel.

Gordon, Mr. and Mrs. H. Skipwith, Easton, Md.

Gordon, Mr. and Mrs. Douglas Huntly (née Clarke), 1009 N. Charles St.
("The Orchards," Roland Park Branch P. O.)

Gordon, Mr. and Mrs. Alexander, 1216 St. Paul St.
Gordon, Miss Margaret McKim, 1216 St. Paul St.

Gordon, Mr. and Mrs. Alexander, Jr. (née Elizabeth Ringo),
1041 St. Paul St.

Gordon, Mr. and Mrs. Malcolm Kenneth (née Balch),
St. Paul's School, Concord, N. H.

Gordon, Miss Margaret, 10 W. Preston St.
Gordon, Mr. Randolph H., 10 W. Preston St.
Gordon, Mr. Heningham, 10 W. Preston St.

Gordon, Miss Helen, 12 E. Read St.

Gordon, Mrs. Graham, 27 W. 20th St.

Gore, Dr. and Mrs. Clarence S. (née Marie Louise Rouse),
2926 N. Calvert St.

Gore, Mrs. Joshua Walker, Cathedral Heights, Washington, D. C.

Gorman, Mrs. William H., Catonsville, Md.
Gorman, Mr. Douglas, Catonsville, Md.
Gorman, Mr. Albert, Catonsville, Md.

Gorter, Dr. and Mrs. Nathan R. (née Norris), 1 W. Biddle St.
Gorter, Miss Meta E., 1 W. Biddle St.
Gorter, Miss Marie A., Address 1 W. Biddle St.

Gorter, Mr. and Mrs. James P. (née Nannie W. Poultney), 32 E. Preston St.

Gorter, Mrs. Albert L. (née Thompson), 16 E. Chase St.

Gosnell, Mr. and Mrs. Frank, 1212 N. Calvert St.
Gosnell, Mr. Frank, Jr., 1212 N. Calvert St.

Gosnell, Mr. Harper Allen, Colonial Club, Princeton, N. J.

Goucher, Rev. Dr. John Franklin, 2313 St. Paul St.
Goucher, Miss Eleanor, 2313 St. Paul St.
Goucher, Miss Elizabeth, 2313 St. Paul St.
("Alto Dale," Pikesville, Md.)

Gould, Mr. and Mrs. Clarendon I. T., 1112 N. Charles St.

Gould, Mr. and Mrs. E. R. L., 57 W. 52nd St., New York.

Gournay, Madame Paul F. de, 1534 Park Av.
Gournay, Mademoiselle de, 1534 Park Av.

Gowen, Mr. and Mrs. Francis I. (née Robinson), 2006 De Lancy Pl., Phila.
("Deepdrue," Chestnut Hill, Philadelphia.)

Grace, The Misses, 503 W. Mosher St.

Gracelow, Ensign and Mrs. A. Alton, Jr. (née Marion W. Fiske), U. S. N.,
Care Navy Dept., Washington, D. C.

Grady, Mrs. Frank T., 915 N. Charles St.

Grafflin, Mr. and Mrs. W. H. (née H. M. Needles),
"Filston Manor," Glencoe, Md.

Graham, Mr. and Mrs. John T., The Easton, 305 E. North Av.
Graham, Miss Margaret E., The Easton, 305 E. North Av.
(5 Roxbury Pl., Mt. Washington.)

Graham, Mr. and Mrs. Robert Patterson (née Dorsey),
102 Ridgewood Road, Roland Park.

Graham, Mr. and Mrs. Julian Randolph, (née Mary C. Ashby),
.....

Grammer, Mrs. Julius E., 1223 Madison Ave.

Grammer, Rev. Dr. and Mrs. Carl E., 1024 Spruce St., Philadelphia, Pa.

Grammer, Mr. and Mrs. F. Louis, Richmond, Va.

Grason, Mr. and Mrs. William, Towson, Baltimore Co., Md.
Grason, Miss Elizabeth Ridgely, Towson, Baltimore Co., Md.
Grason, Miss Harriet R., Towson, Baltimore Co., Md.
Grason, Mr. Samuel Chew, Towson, Baltimore Co., Md.
Grason, Mr. Jackson Piper, Towson, Baltimore Co., Md.
Grason, Mr. Andrew S. R., Towson, Baltimore Co., Md.

Grason, Mr. and Mrs. Charles Sterett (née Ellicott), ...

Grasty, Mr. and Mrs. Charles H.,
Harvest and Edgevale Roads, Roland Park

Graves, Mr. William B., "Rosewell," Pikesville, Md.
Graves, Miss, "Rosewell," Pikesville, Md.
Graves, Miss Emily E., "Rosewell," Pikesville, Md.

Graves, Miss Margaret C., Fairbanks, Alaska.

Graves, Mr. and Mrs. Rosewell W. (née Wyatt). Sudbrook Park, Md.
Graves, Miss Sophia A., Sudbrook Park, Md.

Gray, Miss Elise Fanny, Of The Berkeley, 104 W. Eager St. (Abroad).
Gray, Mr. Edward H., Of The Berkeley, 104 W. Eager St. (Abroad).

Gray, Mr. Andrew Courtney, 1208 Madison Av.
Gray, Miss Ethel Rodgers, 1208 Madison Av.

Gray, Mr. and Mrs. Bowman (née Lyons),
The Homewood Apartments, Charles-St. Av.

Gray, Mr. Arthur Rodefer, ...

Greacen, Mrs. Thomas F., Pimlico Road, near Kate Av., Baltimore.

Green, Mrs. William, 1124 N. Charles St.

Green, Mr. and Mrs. J. Alexander, Towson.
Green, Mr. J. Milton, Towson.
Green, Miss Bessie Chew, Towson.
Green, Mr. and Mrs. Benjamin Chew (née Clara Ewing), Towson.
Green, Mr. Samuel Alex., Towson.
Green, Mr. Henry Banning Chew, Towson.

Green, Mr. Herbert, 2407 Maryland Av.

Green, Miss Ella, 921 N. Calvert St.

Green, Mrs. Edna Hook, 1625 Park Pl.

Green, Miss Emma G., Rider P. O., Baltimore Co., Md.

Green, Dr. and Mrs. J. Royston (née Mary Chew Grason), Towson, Md.

Greene, Mr. and Mrs. Herbert Eveleth, 1019 St. Paul St.
Greene, Mr. Harold Chase, 1019 St. Paul St.

Greene, Mr. William Chase, Baliol College, Oxford.

Greenway, Miss Mary V., 2322 N. Charles St.
Greenway, Miss Elizabeth W., 2322 N. Charles St.
Greenway, Mr. William H., 2322 N. Charles St.

Greenway, Mrs. J. Henry, "Hokeland," Havre de Grace P. O., Md.

Greenway, Mr. and Mrs. Eugene (née Frances Davis), 19 W. Biddle St.

Greenway, Mr. and Mrs. Wilton (née Hilles),
"Wiltondale," P. O. S., Towson, Md.

Gregg, Mr. Maurice, 719 Washington Pl.
Gregg, Mrs. Andrew, 719 Washington Pl.

Greiner, Mr. and Mrs. J. E., 106 Ridgewood Road, Roland Park.
Greiner, Miss Gladys Houston, 106 Ridgewood Road, Roland Park.

Gresham, Mr. and Mrs. Thomas Baxter, 815 Park Av.

Gresham, Rev. and Mrs. Le Roy (née Mary Jessie Rhett), Salem, Va.

Griffin, Mr. Edward H., 1027 N. Calvert St.
Griffin, Miss Mary W., 1027 N. Calvert St.

Griffin, Mr. Nathaniel E., Princeton, N. J.

Griffin, Mr. and Mrs. John Wheeler (née Emily Barton Brune), 25 Claremont Av., New York City.

Griffiss, Mrs. John Irving, 702 Cathedral St.
Griffiss, Miss Margaret, 702 Cathedral St.

Griffith, Mr. Louis Phillippe, 2122 Oak St.

Griffith, Dr. and Mrs. Monte (née Milnor), The Farragut, Washington, D. C.

Griffith, Miss Birdie W., "Herndon," Catonsville, Md.

Griffiths, Rev. Geo. Alexander, 816 N. Eutaw St.

Griswold, Mr. and Mrs. B. Howell, 1433 Park Av.
Griswold, Mr. Robertson, 1433 Park Av.

Griswold, Mr. and Mrs. Benj. Howell, Jr. (née Bessie Brown), "Mondawmin," Pennsylvania Av., Ext.

Grogan, Mr. Charles E., 5 W. Chase St.

Groome, Mr. Alex. Cox, 1223 Maryland Av.

Gross, Mr. and Mrs. John M. (née Robinson), ...

Grosvenor, Mrs. Robert, 126 W. Lafayette Av.

Grotjan, Mrs. S. F., 825 St. Paul St.

Groverman, Miss Sue R., The Mt. Royal.

Groverman, Mr. and Mrs. R. H., 1623 St. Paul St.
Groverman, Miss Mary S., 1623 St. Paul St.

Guest, Mrs. Charles W., 2437 N. Calvert St.

Guffey, Mr. and Mrs. Henry Arthur, 23 W. 20th St.

Guggenheimer, Mrs. Isaac, 2064 Linden Av.
Guggenheimer, The Misses, 2064 Linden Av.

Gwinn, Mr. and Mrs. Richard (née Elizabeth Tack), The St. Paul.

Gwynn, Dr. and Mrs. William C. (née Louise Harrison Beall), 1514 30th St. N. W., Washington, D. C.

Hilgartner Marble Co.

Sharp Street and B. & O. R. R.
BALTIMORE, MARYLAND

Show Room 223 North Charles Street
UNDER MASONIC TEMPLE

M. QUANDT

SUCCESSOR TO
C. QUANDT

Practical
Hair Dresser and
Wig Maker FOR LADIES AND GENTLEMEN

MANICURING AND FACIAL
MASSAGE FOR LADIES.

CLOSED DURING AUGUST

952 HARLEM AVE. BALTIMORE, MD.

H

Haggin, Mr. and Mrs. Louis Lee (née Emma Jackson), "Elmendorf," Lexington, Ky.

Haigh, Mr. and Mrs. William (née Cox), (Garrison P. O., Md.) The Albion.

Haight, Mr. and Mrs. Clarence Brainard, ...

Haile, Mr. Henry C., 28 Edwards St., Springfield, Mass.

Haines, Mrs. Nathan, 2000 Mt. Royal Ter.

Hall, Mrs. George W. S., The Winona.

Hall, Miss Elizabeth W., 337 Dolphin St.
Hall, Miss Mary S., 337 Dolphin St.
(Ruxton, Md.)

Hall, Mr. and Mrs. Clayton Colman (née Morris), (Ruxton, Md.) 1124 Cathedral St.

Hall, Mr. and Mrs. Harry P. (née Ranson), (Catonsville, Md.) 103 W. Monument St.

Hall, Mr. and Mrs. J. Bannister, Jr. (née Lavely), North Av., West Walbrook.

Hall, Mr. and Mrs. Louis P., Atlanta, Ga.

Hall, Mrs. John W., 1707 Madison Av.

Hall, Mrs. Robert C., 1014 Madison Av.
Hall, Miss Elizabeth, 1014 Madison Av.

Hall, Mr. N. Ingraham, Charleston, S. C.

Hall, Mr. and Mrs. Grayson Mason (née Caro Rosa Bayard), The Plains, Fauquier Co., Va.

Hall, Miss Henrietta H., 1208 John St.
Hall, Miss Isabella B., 1208 John St.

Hall, Mrs. William Harrison, The Walbert.
Hall, Miss Elizabeth Mae, The Walbert.
Hall, Mr. Richard Brown, The Walbert.

Hall, Mr. and Mrs. Edward W., The Walbert.

Hall, Mr. and Mrs. Charles Linden (née Woods), Sherwood, Md., Rider P. O.

Hall, Rev. and Mrs. Percy Foster, St. Timothy's Rectory, Catonsville, Md.
Hall, Mr. Percival Arden, St. Timothy's Rectory, Catonsville, Md.

Hall, Mrs. Mary Lyon (née Lyon), "Ben Ogil," McDonough, Md.

Hall, Mr. and Mrs. Arthur H., "Ben Ogil," McDonough, Md.

Hall, Mr. and Mrs. Claude Haines (née Lazarus), 1526 Park Av.

Hall, Mr. and Mrs. Fred. D., ...

Hall, Miss Elizabeth, 857 Hamilton Ter.

Hall, Miss Virginia Opie, 24 E. Madison St.

Hall, Mr. and Mrs. Sidney, 1319 Park Av.

Hall, Miss Anne Isabella, Vassar College.

Halliday, Mr. and Mrs. John Dick (née Sadtler), 1800 Bolton St.

Halsey, Mrs. V. H., 5 W. Franklin St.
Halsey, Mr. Cabell, 5 W. Franklin St.

Halsted, Dr. and Mrs. William Stewart, 1201 Eutaw Pl.

Haman, Mr. and Mrs. B. Howard, 1511 Park Av.
Haman, Miss Coralie Howard, 1511 Park Av.

Hambleton, Mrs. Frank Sherwood, "Hambledune," Lutherville, Md.

Hambleton, Mr. and Mrs. T. Edward "3rd" (née Adelaide R. McAlpin), "Hambledune," Towson, Md.

Hambleton, Mrs. T. Edward, "Hambledune," Lutherville, Md.

Hambleton, Mr. F. H., 912 N. Charles St.

Hambleton, Mrs. M. H., 1128 Linden Av.
Hambleton, Mr. Hayward, 1128 Linden Av.

Hamill, Mr. and Mrs. G. Semmes, Jr. (née Emilie Cushing), Oakland, Md.

Hamilton, Mrs. Matthew Allen, 148 W. Lanvale St.
Hamilton, Miss Sally Alexander, 148 W. Lanvale St.
Hamilton, Mr. W. Howard, 148 W. Lanvale St.

Hamilton, Mr. Edward W., University Club, Buffalo, N. Y.

Hamilton, Mr. and Mrs. Peter (née Emilie F. Dougherty), New York.

Hamilton, Mrs. S. Marland, 1003 N. Calvert St.
Hamilton, Miss Grace, 1003 N. Calvert St.

Hamilton, Mrs. Lewis Mayer, The Arundel.
Hamilton, Miss Bertha Mayer, The Arundel.

Hamilton, The Misses Edith and Margaret, 1312 Park Av.

Hamilton, Mr. and Mrs. Daniel H., Jr. (née Frances Barton Duer), Sudbrook Park, Md.

Hammond, Mrs. Charles Howes, Cambridge, Mass.

Hammond, Miss Caroline Goldsborough, 919 McCulloh St.
Hammond, Miss Maria Johns, 919 McCulloh St.

Hammond, Mr. J. Lempriere, 2410 17th St., Wilmington, Del.

Hammond, Mrs. Mary Bowie, 205 Club Road, Roland Park.
Hammond, Mr. and Mrs. Wm. Saunders (née Hall), 205 Club Road, Roland Park.

Hammond, Mrs. Richard Craig, "Burleigh," Ellicott City, Md.

Hammond, Mrs. Matthias, "Burleigh," Ellicott City, Md.

Hammond, Mr. and Mrs. Edward (née Agnes Cuyler), 140 W. Lanvale St.

Hancock, Mr. and Mrs. Frank Woodson, 2006 R St., N. W., Washington, D. C.

Hance, Mr. and Mrs. Anthony M. (née Robinson),
2024 De Lancy Pl., Philadelphia, Pa.

Handy, Mrs. Thomas P., Lake Station, Ruxton P. O., Md.
Handy, Mr. William Winder, Lake Station, Ruxton P. O., Md.

Handy, Mr. and Mrs. William Littleton (née Helen Hartley Marshall),
887 Park Av.

Handy, Miss Louise W., 1317 N. Calvert St.

Hanna, Mr. and Mrs. Wesley S., 2201 N. Charles St.

Hann, Mr. and Mrs. Samuel M. (née Florence Leigh Baker),
Hampton Court Apts.

Hanson, Mr. Murray, 207 St. Paul St.

Hanson, Mr. John W., 7 E. Franklin St.
(St. Denis P. O., Md.)

Hanson, Miss, "Belmont," Relay P. O., Md.
Hanson, Miss Florence, "Belmont," Relay P. O., Md.

Hanson, Mr. Grosvenor, Relay P. O., Md.

Hanson, Mr. and Mrs. Aquilla B. (née Eleanor Gittings Williams),
The Mt. Royal.

Hanson, Miss, 1421 Park Av.
Hanson, The Messrs., 1421 Park Av.

Hanway, Miss Anna. The Sherwood, 38th St., Philadelphia, Pa.

Hanway, Mr. and Mrs. John (née King),
"Stoneleigh," The Esplanade, Pelham Manor, N. Y.

Hardcastle, Miss Nannie Young, 1724 N. Calvert St.

Hardesty, Mrs. S. V., 1109 St. Paul St.

Hardy, Mr. and Mrs. Wallington (née Carrie Symington), Norfolk, Va.

Harlan, Dr. and Mrs. Herbert (née Cator), 516 Cathedral St.

Harlan, Mr. and Mrs. Henry D., (née Altemus), 9 W. Biddle St.
Harlan, Miss Helen, 9 W. Biddle St.
(Sudbrook Park.)

Harrington, Mr. and Mrs. William Watson (née Sarah Godwin),
105 N. State St., Dover, Del.

Harrington, Miss Nora, 1331 Park Av.

Harris, Mrs. Spencer, 1430 John St.
Harris, Mr. R. Spencer, 1430 John St.

Harris, Mr. and Mrs. W. Hall, 511 Park Av.
Harris, Mr. J. Morrison, 511 Park Av.

Harris, Mr. and Mrs. H. Patterson (née Mary Poole), 214 E. Biddle St.
Harris, Mr. and Mrs. W. Hall, Jr. (née Lavinia Brush), 214 E. Biddle St.

Harris, Miss Alice G., 214 E. Eager St.
Harris, Miss Helen Nicholson, 214 E. Eager St.
Harris, Mr. J. Nicholson, 214 E. Eager St.

Harris, Mr. and Mrs. William Barney (née Carroll),
Chapelgate Lane, Ten Hills, Balto. Co., Md.

Harris, Col. and Mrs. A. P. D. (née Mary Mactier Latrobe), India.

Harris, Mr. and Mrs. William Hugh (née Carrie Warfield),
202 Court St., Binghamton, N. Y.

Harris, Dr. and Mrs. James, 857 Hamilton Ter.
Harris, Dr. Charles C., 857 Hamilton Ter.

Harris, The Misses, 1813 N. Charles St.

Harrison, Mr. Charles Kuhn, Jr., 1510 Park Av.
Harrison, Mr. Hartman K., 1510 Park Av.
Harrison, Mr. Philip Haxall, 1510 Park Av.

Harrison, Mr. and Mrs. John Triplett (née Gertrude R. Leverich),
"Fair View," Corona, Long Island, N. Y.

Harrison, Mr. Hall, Kansas City, Mo.

Harrison, Mr. and Mrs. Bolling Haxall (née Mary R. Stevens),
The Warrington, 36th and Walnut Sts., Philadelphia, Pa.

Harrison, Dr. and Mrs. Archibald C. (née Warfield), 31 E. North Av.
Harrison, Miss Mary Randolph, 31 E. North Av.

Harrison, Mr. and Mrs. Sydney Martin (née Emilie Packard),
1928 E. 70th St., Cleveland, Ohio.

Harrison, The Misses, 216 W. Monument St.

Harrison, Mr. and Mrs. Robert Barker (née Virginia E. White),
Garrison P. O., Baltimore Co., Md.

Harrison, Mr. and Mrs. Frank Tudor (née Taylor),
"Woodside," Woodlawn Station P. O., Balto. Co., Md.

Harrison, Col. William H., 509 Hawthorn Road, Roland Park.

Harrison, Misses, The Arundel.

Harrison, Mr. and Mrs. Hugh T., "Temora," near Ellicott City, Md.
Harrison, Miss Katharine, "Temora," near Ellicott City, Md.
Harrison, Miss Eleanor R., "Temora," near Ellicott City, Md.

Harrison, Mr. and Mrs. Thomas Bullitt (née Baker), 1206 N. Charles St.

Harrison, Mrs. George L. (née Mordecai), Vevey, Switzerland.

Harrison, Miss Rebekah, 508 Cathedral St.

Harrison, Mr. and Mrs. Burr Powell (née Louise Goldsborough),
803 Hamilton Ter.

Harrold, Dr. and Mrs. Charles Cotton (née Helen S. Shaw), 206 High St., Macon, Ga.

Harryman, Mr. and Mrs. George (née Brooks), (Mt. Washington, Md.) 2516 Madison Av.

Hart, Mr. and Mrs. Harry Maybin (née Fanny Simons Bayly), 1317 Walnut St., Philadelphia, Pa. (Ambler, Pa.)

Hartman, Dr. Jacob H., 5 W. Franklin St.
Hartman, Miss Mary K., 5 W. Franklin St.

Hartzog, Mrs. Clara Vickers, 2108 St. Paul St.

Harvey, Mr. Francis B., 715 Washington Pl.

Harvey, Mr. and Mrs. Joshua G. (née Bessie M. Norris), 114 Roland Av., Roland Park.

Harvey, Mr. and Mrs. William P., 932 N. Charles St.
Harvey, Mr. William Ewing, 932 N. Charles St.

Harvey, Mr. Roland B., Consul-General to Roumania and Servia.

Harvey, Mr. and Mrs. Wallace P. (née Josephine Gilmor), The Mt. Royal Apartments. (Stevenson P. O., Md.)

Harvey, Mr. and Mrs. Alexander, "Chesmont," Catonsville, Md.
Harvey, Mr. Curran Whitthorne, "Chesmont," Catonsville, Md.
Harvey, Mr. Alexander, Jr., "Chesmont," Catonsville, Md.
Harvey, Mr. F. Barton, "Chesmont," Catonsville, Md.

Harwood, Mr. and Mrs. Stephen Paul (née Charlotte Sibley), "Hagbourne," Catonsville, Md.

Haskell, Misses Mary A., Eliza R. and Bettie T., 803 Park Av.

Hatton, Mr. and Mrs. Richard (née Cottman), 1015 Cathedral St.

Haughton, Mrs. Henry Osburne, 1004 N. Calvert St.
Haughton, Miss Louisa C. O., 1004 N. Calvert St.
Haughton, Miss Maud M., 1004 N. Calvert St.
Haughton, Mr. John Alan, 1004 N. Calvert St.
Haughton, Mr. Hugh Latimer, 1004 N. Calvert St.

Haughton, Mr. and Mrs. Frank A. (née Steuart), "Brook Hill," High Bridge, N. J.

Haughwout, The Misses, 2221 N. Charles St.

Haupt, Dr. and Mrs. Paul (née Giede), Longwood Circle, Roland Park.
Haupt, Dr. Walter Clark, Longwood Circle, Roland Park.

Haupt, Mr. Erik G., 12 Bluethen Str., Munich, Ger.

Haupt, Mr. Harold, 3737 Spruce St., Philadelphia, Pa.

Haupt, Dr. Walter Clark, Country School, Charlest St. Ext.

Hawkins, Mr. David S., 814 Park Av.

Haxall, Mr. and Mrs. J. Triplett (née Gordon), 1037 St. Paul St.
Haxall, Miss Rose, 1037 St. Paul St.
("Wilton," Garrison P. O., Md.)

Hayden, Mr. and Mrs. William Mozart (née Parkhurst), 1418 Park Av.

Haydock, Miss Sarah G., 601 Park Av.

Hayes, Mr. John S., 214 W. Madison St.
Hayes, Miss Susan, 214 W. Madison St.
Hayes, Miss Mary McB., 214 W. Madison St.
Hayes, Mr. Wm. McKim, 214 W. Madison St.
Hayes, Mr. A. Gordon, 214 W. Madison St.
Hayes, Mr. Harold K., 214 W. Madison St.
Hayes, Miss Margaret McK., 214 W. Madison St.

Hayes, Miss Jane P., 12 E. Read St.

Haynes, Mr. and Mrs. William (née Elizabeth Bowen Batchelor), ...

Hayward, Mr. and Mrs. E. Bartlett (née Helen G. Mason), 12 E. Chase St.
(Winchester, Anne Arundel Co., Md.)

Hayward, Mr. and Mrs. T. Bertram (née Tyler),
Brocton Orchards, Harmony Grove, Frederick Co., Md.

Hayward, Mr. and Mrs. Wm. Henry (née Amy Hyatt Bond),
Rider P. O., Md.

Hazzard, Miss, The Lenox, 1523 L St., N. W., Washington, D. C.

Hazlehurst, Mrs. Francis, 2226 Pine St., Philadelphia, Pa.

Hazlehurst, Mr. and Mrs. Geo. Blagden (née Gill), Mt. Royal Apartments.
Hazlehurst, Miss Louise, Mt. Royal Apartments.
(Eden Terrace, Catonsville, Md.)

Hazlitt, Miss, 814 St. Paul St.

Heald, Mr. Edward C., The Albion.

Healy, Mrs. Thomas M., Hagerstown, Md.
Healy, Miss, Hagerstown, Md.

Heath, Mr. and Mrs. Charles Chapin, 1813 Bolton St.
Heath, Miss Anna Huntington, 1813 Bolton St.

Heaton, Mr. and Mrs. John Harry (née Molly Jenness), Seattle, Wash.

Heaver, Mr. and Mrs. J. Frederick (née Alice H. Selden), 1508 Malster Pl.

Hedian, Mrs. Thomas, 923 N. Calvert St.

Heflebower, Mrs. John Nunn, 2117 Maryland Av.
Heflebower, Miss Anina Le Doux, 2117 Maryland Av.

Heighe, Miss, 706 St. Paul St.

Heighe, Mr. and Mrs. John M., 605 N. Charles St.

Heighe, Mr. and Mrs. Robert H. (née Annie McElderry), 7 E. Eager St.

Helfrich, Mrs. Garrett, 3029 St. Paul St.

Helfrich, Mr. and Mrs. John S., "Poplars," Catonsville.

Heimendahl, Mrs. W. Edward, 2119 Maryland Av.

Heineken, Mr. Gustav, 7 E. Eager St.

Heiner, Maj. and Mrs. Gordon G. (née Kent),
Governor's Island, New York Harbor.

Helm, Mrs. Wilbur Taylor, Address, Brown, Shipley & Co., London.
(Of 17 W. Biddle St.)

Helm, Mr. Wilbur Taylor, Jr., California.

Hemsley, Miss Anna L., 2013 N. Calvert St.

Hemsley, Miss Eileen A., The Guilford, North Av.

Hemsley, Mrs. R. Tilghman, 1213 Bolton St.
Hemsley, Miss Lenore Elizabeth, 1213 Bolton St.
Hemsley, Mr. Hugh Hambleton, 1213 Bolton St.
Hemsley, Mr. Philemon Trippe, 1213 Bolton St.
Hemsley, Miss Mary Marguerite, 1213 Bolton St.

Hemsley, Mrs. Tilton, 1506 Malster Av.
Hemsley, Miss Elizabeth Tilghman, 1506 Malster Av.

Hendrick, Mr. and Mrs. Calvin W. (née Herring), ...

Henderson, Mr. John Steele, Jr., ...

Henderson, Miss Helen H. H., 1021 St. Paul St.

Henning, Mr. and Mrs. Ro., Jr. (née May Agnes Wickham),
"Poplarcroft," Waverly.

Henry, Mr. and Mrs. J. Winfield (née Dulin), 107 W. Monument St.

Henry, Capt. and Mrs. Morton J. (née Rebecca Angelica Morison),
1314 19th St., Washington.

Henry, Mr. and Mrs. Robert Goldsborough (née Bolling),
1828 St. Paul St.

Hensel, Rev. and Mrs. Charles A. (née Baker),
Hensel, Miss Nathalie Mary,
(The Rectory, Church of the Redeemer.)
Charles and Melrose Avs., Roland Park Branch P. O.

Hepburn, Lieut.-Com. Arthur, U. S. S. Georgia, Atlantic Fleet.

Hepburn, Mrs. Arthur (née Roman), 52 Washington St., Cumberland, Md.

Hepburn, Miss Florence Wilmer, 1300 Madison Av.
Hepburn, Miss Janet Small, 1300 Madison Av.

Herbert, Miss Elizabeth Alexander, "Oaklands," Laurel, Md.

Herrick, Mr. and Mrs. John Howard (née de La Tour), The Rochambeau.

Hewes, Mr. and Mrs. James, The Rochambeau.

Hewes, Mr. and Mrs. James Ellicott, Hartford, Conn.

Heyward, Mr. and Mrs. Wilson P. (née Wilson), 1510 Bolton St.
Heyward, Miss Decima Shubrick, 1510 Bolton St.

Heyward, Mr. Shubrick,
Care of Atlantic Coast Line R. R., Rocky Mount, N. C.

Heyward, Mrs. James F., 837 Park Av.

Heyward, Mr. and Mrs. James F. (née Perot), 41 W. Preston St.

Hiatt, Dr. and Mrs. Houston Boyd (née Sadtler),
Asheboro, Randolph Co., N. C.

Hickok, Mr. and Mrs. John J. (née Isabelle Hambleton),
821 W. Franklin St., Richmond, Va.

Hickok, Miss Rebecca, 38 W. Biddle St.

Hicks, Mr. and Mrs. R. Randolph (née Kerr),
A. Raleigh Square, Ghent, Norfolk, Va.

Hightman, Mrs. Etta J., 1211 Bolton St.
Hightman, Mr. Ellis C., 1211 Bolton St.

Hildt, Mr. and Mrs. Thomas (née Dorothy Ford), 207 E. Preston St.

Hilken, Mr. Henry G., 133 W. Lanvale St.

Hilken, Mr. and Mrs. Paul G. L., 512 Woodlawn Road, Roland Park.

Hill, Mr. and Mrs. Nicholas S., Jr. (née Berry),
50 Glenwood Av., E. Orange, N. J.
Hill, Maj. Nicholas Snowden, 50 Glenwood Av., E. Orange, N. J.

Hill, Mrs. Thomas, 1302 McCulloh St.

Hill, Mr. and Mrs. Malcolm Westcott, 1230 McCulloh St.

Hill, Mr. and Mrs. Norman Alan (née Heflebower), 2117 Maryland Av.

Hill, Mrs. Wm. B., The Severn.

Hill, Mrs. Louis Bryant (née Rittler), 329 Dolphin St.

Hill, Dr. Alexander Scott, Ash-Lyn, Frederick Road.
Hill, Mrs. Agnes, Ash-Lyn, Frederick Road.

Hill, Mr. Charles E., 11 E. Eager St.
Hill, Mr. John Philip, 11 E. Eager St.

Hill, Lieut. and Mrs. Eben Clayton (née Lucy L. Atwater), U. S. A.,
Madison Barracks, Sackett's Harbor, N. Y.

Hill, Mr. Bancroft, 85 Newbury St., Boston.

Hill, Mr. and Mrs. Chas. Phillips (née Katherine M. Montague),
5128 Pembroke Pl., Pittsburgh, Pa.

Hill, Mr. Joseph Adna, 1325 N St., Washington, D. C.

Hill, Mr. and Mrs. Edward P., 9 St. John's Road, Roland Park.
Hill, Mr. and Mrs. Norman Francis, Jr. (née Clara D. Custis),
301 Church St., Montgomery, Ala.

Hill, Mr. and Mrs. Richard S. (née Anna C. Grason),
The Hoffman, Youngstown, Ohio.

Hillen, Mr. and Mrs. T. O'Donnell (née Eleanor Addison Moale),
"Carlisle," Eccleston, Md.

Hilles, Mr. and Mrs. William S. (née Bessie Beale Wilson),
206 Goodwood Gardens, Roland Park.

Hilles, Mr. and Mrs. William Smedley (née Louise Estelle Robertson),
1309 Maryland Av.

Hillyer, Mr. V. M., 10 W. Chase St.

Hinckley, Mr. and Mrs. Robert, Washington.

Hinkley, Miss Harriet, 54 W. Biddle St.
Hinkley, Miss Mary K., 54 W. Biddle St.
Hinkley, Mr. John, 54 W. Biddle St.

Hinkley, Miss Grace, 17 Lowell St., Cambridge, Mass.

Hiss, Mrs. George R. A. (née Kirby), 17 W. Chase St.

Hiss, Mr. P. Hanson, 211 Ridgewood Road, Roland Park.
Hiss, Miss Mary M., 211 Ridgewood Road, Roland Park.
Hiss, Miss Caroline V., 211 Ridgewood Road, Roland Park.
Hiss, Miss Susan, 211 Ridgewood Road, Roland Park.

Hiss, Dr. and Mrs. Philip Hanson, Jr., 200 Columbia Heights, Brooklyn, N. Y.

Hiss, Mr. and Mrs. Henry S., New York.
Hiss, Mr. H. Willard, New York.

Hiss, Mr. and Mrs. J. Howard, Catonsville, Md.
Hiss, Mrs. Mary J., Catonsville, Md.

Hoblitzell, Mr. and Mrs. Oliver O'D., Jr. (née Priscilla Paca),
2118 N. Charles St.
Hoblitzell, Mr. Alan P., 2118 N. Charles St.

Hoblitzell, Mr. and Mrs. Oliver, 100 E. North Av.
Hoblitzell, Miss Mary E., 100 E. North Av.

Hoblitzell, Mr. and Mrs. Wm. Woodside, The Royalton Apts., No. 4.
Hoblitzell, Mr. Wm. Woodside, Jr., The Royalton Apts., No. 4.
Hoblitzell, Mr. Arrell Brown, The Royalton Apts., No. 4.

Hoblitzell, Mrs. Charles B., 1623 St. Paul St.
Hoblitzell, Mr. Chas. Lowndes, 1623 St. Paul St.

Hobson, Miss, Abroad.

Hodder, Mrs. Alfred (née Mamie Gwinn), 33 E. Mt. Vernon Pl.

Hodgdon, Dr. and Mrs. Alexander L., Pearson, St. Mary's Co., Md.
Hodgdon, Mr. Anderson Dana, Pearson, St. Mary's Co., Md.
("Dana-on-Patuxent.")

Hodges, Mrs. William E., "Dundee Farm," Darlington, Md.
Hodges, Miss Roberta, "Dundee Farm," Darlington, Md.

Hodges, Mrs. John, 1418 Bolton St.
Hodges, Miss Georgiana Williams, 1418 Bolton St.
Hodges, Mr. John, Jr., 1418 Bolton St.

Hodges, Mr. and Mrs. George Harwood (née Agnes Winslow W. Russell), New York City.

Hodges, Mr. and Mrs. William Lemmon (née Elizabeth J. Hodges), Savannah, Ga.

Hodges, Mr. John M. G., ...

Hodges, Rev. Dr. J. S. B., Relay Station, Md.
Hodges, Mr. Rowland W., Relay Station, Md.

Hodges, Lieut. John Neal (U. S. A.), Woodland House, Delhi, N. Y.

Hodges, Mr. and Mrs. J. Shaler (née Phoebe Wilmer), 19 W. 20th St.
Hodges, Miss Margaret W., 19 W. 20th St.

Hodges, Mr. and Mrs. George, Chicago, Ill.

Hodges, Miss Cora, Care of 410 Forest Road, Roland Park.

Hodges, Mrs. Geo. B., Europe.

Hodson, Col. and Mrs. Thos. S., Crisfield, Md.

Hoff, The Misses, Rider P. O., Balto. Co., Md.
Hoff, Mr. George, Jr., Rider P. O., Balto. Co., Md.

Hoff, Mr. and Mrs. Charles W., Sherwood, Balto. Co., Md.

Hoff, Mr. and Mrs. Francis H., "Orotava," Rider P. O., Md.
Hoff, Miss Anita Frances Renshaw, "Orotava," Rider P. O., Md.

Hoff, Mr. John F., American Trust Bldg.

Hoff, Mr. and Mrs. William R. (née Sarah Pouillain), Selma, Sherwood, Md.

Hoffman, Mr. J. Latimer, Jr., 112 E. Franklin St.
Hoffman, Mr. William Gilmor, 112 E. Franklin St.

Hoffman, Mr. and Mrs. Richard Curzon, 1203 St. Paul St.
Hoffman, Mr. Richard Curzon, Jr., 1203 St. Paul St.
Hoffman, Miss Eliza Laurence, 1203 St. Paul St.
("Kedleston," Ruxton, Md.)

Hoffman, Mr. Wilmer, Princeton University.

Hoffman, Mr. and Mrs. William Gilmor, Jr., 841 University Parkway, Balto.

Hoffman, Miss Frances H., 900 St. Paul St.

Hoffman, Mr. and Mrs. Eugene V. (née Reiche), Belmont Av., Station E.

Holden, Mr. and Mrs. Joshua B., Jr. (née Bonsal), Billerica, Mass.

Holland, Dr. and Mrs. Joseph W. (née Pearl H. Robins), 1624 Linden Av.

Holland, Mrs. Jackson (née Mueller), 1305 Linden Av.

Holliday, Mrs. Daniel, (Absent.)
Holliday, The Misses, (Absent.)

Holliday, Mr. and Mrs. Ross Campbell, 6 W. Read St.

Hollingsworth, Mr. Richard J., Spottsylvania, Va.

Hollingsworth, Mr. Richard J., Jr., 1213 N. Calvert St.

Holloway, Mrs. John Q. A., 1402 Madison Av.
Holloway, Mr. Edward Lee, 1402 Madison Av.
Holloway, Miss, 1402 Madison Av.

Hollyday, Miss Clara Goldsborough, "Avonbourne," Easton, Md.

Holmes, Mrs. J. E. L., 1308 Linden Av.
Holmes, Mr. J. E. L., 1308 Linden Av.

Holmes, Mr. and Mrs. Edwin Abbot, "Wilton Villa," Roland Park.

Holmes, Mrs. William Pinkney, 17 E. 21st St.

Holt, Miss, 911 N. Charles St.

Holt, Mr. and Mrs. Hamilton (née A. C. Smith),
176 W. 87th St., New York City.

Homan, Mr. Edmond Pratt, London, England.

Homer, Mr. and Mrs. Francis T. (née Jennie Abell),
"The Ridge," Sherwood, Rider P. O., Md.

Hood, Mrs. J. M., 1231 N. Calvert St.
Hood, The Misses Florence M. and Alice W., 1231 N. Calvert St.

Hood, Mr. and Mrs. John Mifflin, Jr. (née Ethel G. Painter),
102 W. Oakdale Road, Roland Park.

Hooff, Rev. and Mrs. Douglas, All Saints' Rectory, Frederick, Md.

Hooff, Mr. and Mrs. Charles R., Jr. (née Herbert), "Oaklands," Laurel, Md.

Hoogewerff, Mrs. Samuel E. (née Duval),
"The Cottage," Relay P. O., Balto. Co., Md.
Hoogewerff, Miss Francis E., "The Cottage," Relay P. O., Balto. Co., Md.

Hoogewerff, Com. and Mrs. John A. (U. S. A.),
"Ty-Gwyn," Blue Ridge Summit, Pa.

Hoogewerff, Midshipman Hiester,
Bancroft Hall, Naval Academy, Annapolis, Md.

Hook, Mr. Jacob W., 1625 Park Pl.

Hooker, Dr. and Mrs. Donald Russell,
"Cedar Lawn," Station H., Baltimore.

Hooper, Mr. and Mrs. Henry Yerbury, 130 W. Lafayette Av.
Hooper, Miss Anna Stewart, 130 W. Lafayette Av.
Hooper, Miss Marie Louise, 130 W. Lafayette Av.
(Cambridge, Md.)

Hooper, Miss Minnie E., 2202 N. Charles St.

Hooper, The Misses, The Stafford.

Hooper, Mrs. Theodore, Florence, Italy.

Hooper, Mrs. John Walter, Bristow, Va.

Hooper, Mr. and Mrs. Herbert (née Parr), 1526 Bolton St.
Hooper, The Misses, 1526 Bolton St.

Hooper, Miss Mary H., 1121 N. Calvert St.

Hooper, Mr. and Mrs. Jas. P. (née Mathilde H. Bevan),
212 Gorgas Lane, Germantown, Pa.

Hoopes, Dr. Fannie E., 1307 N. Charles St.
Hoopes, Miss M. Ella, 1307 N. Charles St.

Hoopes, Miss Florence L., The Cecil.

Hopkins, Miss Elizabeth J., Earl Court.
Hopkins, Mr. and Mrs. Roger Brooke (née Josefa Matilde Noel Crosby), Earl Court.
("Bagatelle," Woodbrook P. O., Md.)

Hopkins, Mr. and Mrs. Joseph S., Garrison P. O., Md.
Hopkins, Miss Marion H., Garrison P. O., Md.

Hopkins, Mrs. Lewis N., 1205 N. Calvert St.
Hopkins, Miss Elizabeth C., 1205 N. Calvert St.

Hopkins, Miss Virginia L., 613 St. Paul St.

Hopkins, Mr. and Mrs. Lewis N., Jr., (née Louise Patterson),
1321 Cathedral St.

Hopkins, Mrs. J. Seth, 19 E. Eager St,
Hopkins, Miss, 19 E. Eager St.
Hopkins, Miss Sarah, 19 E. Eager St.

Hopkins, Mr. and Mrs. Harry Patterson,
Washington College, Washington, D. C.

Hopkins, Dr. and Mrs. Walton (née Lila Holmes Trenholm),
15 Maryland Av., Annapolis, Md.

Hopkinson, Mrs. J. Clifford (née Clara Boone), ...
Hopkinson, Mrs. C. B., ...

Hopkinson, Dr. and Mrs. B. Merrill, The Cecil.
Hopkinson, Miss Elsie Lewis, The Cecil.

Hopper, Mr. and Mrs. Daniel W., Hotel Sherwood.

Hopper, Mr. and Mrs. Augustine Minshall, 1126 N. Calvert St.

Hopper, Mr. and Mrs. Daniel C., 117 W. Lafayette Av.
Hopper, Miss Anna P., 117 W. Lafayette Av.

Hopper, Miss Mary Johns, Philadelphia, Pa.

Hopper, Mr. and Mrs. Francis W., 122 W. Franklin St.

Hopper, Mrs. Sallie Cator, The St. Paul.
Hopper, Mr. Stuart Cator, The St. Paul.

Horner, Mr. and Mrs. Fred. C., New York City.

Horner, Mrs. G. P., "Elmhurst," 1815 N. Charles St.

Horner, Mr. and Mrs. Harry Clay. The Cecil Apartments.
Horner, Miss Marie D., The Cecil Apartments.
Horner, Mr. H. Duncan, The Cecil Apartments.

Horsey, Mr. and Mrs. Outerbridge (née Louisa Carroll Lee), ...

Horwitz, Mr. S. Gross, University Club.

Horwitz, Mrs. Orville, Care of Brown, Shipley & Co., London, Eng.

Horwitz, Miss Carolyn Norris, 830 Hamilton Ter.

Hoskins, Dr. and Mrs. Robert R. (née Bessie D. Miller), Mathews, Va.

Hough, Mrs. Samuel J., 1015 St. Paul St.
Hough, The Misses, 1015 St. Paul St.

Hough, Mrs. Wm. D., The Royalton, Maryland Av.
Hough, Mr. Harry W., The Royalton, Maryland Av.

Hough, Mrs. Robert, 3 Upland Road, Roland Park.

Hough, Miss Fannie Tilghman, 809 Park Av.
Hough, Mr. H. C. Tilghman, The Monard, Howard and Monument Sts.

House, Mr. and Mrs. William A., "Bellemoore," Lake and Roland Avs.
House, Miss Eleanor H., "Bellemoore," Lake and Roland Avs.
House, Miss Louise Helen, "Bellemoore," Lake and Roland Avs.

Houstoun, Mrs. James P. S., 1225 Linden Av.
Houstoun, Miss Mary Cumming, 1225 Linden Av.

Howard, Mr. and Mrs. Allen Bowie, The Shirley.
("Mulberry Hill," Chesterfield, Md.)

Howard, Mrs. William, The Cecil Apartments.
Howard, Miss Ida R., The Cecil Apartments.
Howard, Mr. G. Beauregard, The Cecil Apartments.

Howard, Mr. and Mrs. John Duvall (née Smith), 157 W. Lanvale St.

Howard, Miss, 918 N. Charles St.

Howard, Mr. Benj. Chew, Sherwood, Rider P. O., Md.

Howard, Mrs. Mary H., 145 W. Lafayette Av.

Howard, Mrs. Frank Key, 401 N. Charles St.
Howard, Miss Nancy H., 401 N. Charles St.
Howard, Mr. Frank Key, 401 N. Charles St.
Howard, Mr. Charles Morris, 401 N. Charles St.

Howard, Mr. McHenry, 901 St. Paul St.
Howard, Miss Elizabeth G., 901 St. Paul St.
Howard, Mr. and Mrs. Chas. McHenry (née Carter), 901 St. Paul St.
Howard, Miss May, 901 St. Paul St.
Howard, Miss Julia McHenry, 901 St. Paul St.
Howard, Mr. James, 901 St. Paul St.

Howard, Mrs. Edward Lloyd, 803 Park Av.

Howard, Mrs. Edward Lloyd, Sudbrook Park, Md.

Howard, Mr. Charles Ridgely, 939 St. Paul St.
Howard, Mr. D. Ridgely, 939 St. Paul St.
Howard, Miss Nannie H., 939 St. Paul St.
Howard, Miss Rosa C., 939 St. Paul St.

Howard, Mr. and Mrs. Wm. Ross (née Louise Thomson), Sudbrook Park.

Howard, Mrs. William Travis (née Rebecca Williams), 14 E. Madison St.

Howard, Dr. and Mrs. William Lee, Morsfell, Azore Islands.

Howard, Mr. William Lee, Jr., Country School, Baltimore, Md.

Howard, Dr. and Mrs. Wm. Travis, Jr. (née Williams),
1838 E. 65th St., Cleveland, Ohio.

Howe, Mrs. William Wirt, 217 W. Lanvale St.

Howell, Mrs. Darius C., Pasadena, Cal.
Howell, Mr. Alfred Brazier, Pasadena, Cal.

Howell, Dr. and Mrs. W. H., 232 W. Lanvale St.
Howell, Miss Janet Tucker, 232 W. Lanvale St.

Howland, Mr. and Mrs. Fred Hoppin (née Dobbin),
921 Clinton St., Philadelphia, Pa.

Howland, Mr. and Mrs. Stanley (née Frances Theobald), Asheville, N. C.

Hoyt, Mr. and Mrs. William Dana (née Margaret Howard Yeaton),
Fourth Av., Highland Park, New Brunswick, N. J.

Hoxton, Mr. L. G., University of Virginia.

Howison, Mrs. John Worden, 17 W. Mt. Royal Av.

Hubbard, Mr. and Mrs. Wilbur W., Hotel Beveldere.
Hubbard, Miss Miriam Ross, Hotel Belvedere.
(Chestertown, Md.)

Hubbell, Mr. and Mrs. George Anchor (née Browne), Sherwood, Md.

Hubner, Mr. and Mrs. William Randle (née Schermerhorn),
"Cosy Corner," Edmondson and Beechwood Avs., Catonsville, Md.

Huckel, Rev. and Mrs. Oliver, 1515 Linden Av.

Hüffer, Mr. Herman C., Jr., Maryland Club.

Hughes, Mr. and Mrs. Thos., 1018 Cathedral St.
Hughes, Mr. Neill, 1018 Cathedral St.

Hughes, Dr. and Mrs. Jas. F., 3029 St. Paul St.

Hughes, Mr. and Mrs. Thos., Jr. (née Isabel Brown Graham), "Prospect Hill," Catonsville, Md.

Hughes, Mr. and Mrs. Adrian, 4104 Maine Av., West Forest Park.
Hughes, Miss Marian A., 4104 Maine Av., West Forest Park.
Hughes, Mr. Adrian, Jr., 4104 Maine Av., West Forest Park.
Hughes, Mr. Thomas, 4104 Maine Av., West Forest Park.

Hughes, Mr. and Mrs. James Albert (née Jenkins), 27 W. Mt. Royal Av

Hughes, Mr. and Mrs. Thomas (née Josephine Reeder), 910 N. Charles St.

Hughlett, Mr. and Mrs. Edward Waters, 1609 St. Paul St.

Hulings, Mr. Thomas M., 5 W. Chase St.

Hull, Mr. and Mrs. William Janney, "Mt. Vernon Apartments," 610 Cathedral St.
Hull, Mr. and Mrs. J. Harry, "Mt. Vernon Apartments," 610 Cathedral St.

Hull, Mr. and Mrs. Thomas B., 3510 Duvall Av.

Hull, Mr. and Mrs. John Baker Thompson (née Ranstead), 1026 Cathedral St.

Hull, Mrs. Robert, 1020 Cathedral St.
Hull, Miss Caroline T., 1020 Cathedral St.
Hull, Miss Amy Eleanor, 1020 Cathedral St.

Hull, Mrs. Robert C., 6701 Cresham Av., Germantown, Pa.

Hull, Mrs. Anne A. D., 916 St. Paul St.
Hull, Miss Katharine Dent, 916 St. Paul St.
Hull, Miss Anne Adlum, 916 St. Paul St.
(Brookland, Pa.)

Hull, Mr. Andrew W., Newport News, Va.

Hullihen, Dr. Walter, Staunton, Va.
Hullihen, The Misses, Staunton, Va.

Hulme, Mrs. Thomas A., 2201 St. Paul St.
Hulme, Miss Charlotte C., 2201 St. Paul St.
Hulme, Miss L. Zaidee, 2201 St. Paul St.
Hulme, Miss Fannie, 2201 St. Paul St.
Hulme, Miss Alice, 2201 St. Paul St.
Hulme, Mr. T. Albert, Jr., 2201 St. Paul St.

Hulsteyn, Mr. and Mrs. J. C. van (née Carey), Roland Park.

Humrichouse, Miss Nettie, Sudbrook Park.

Humrichouse, Mr. and Mrs. Levis Minford (née Jean Stockton Huse), 9 Ardmore Av., Ardmore, Pa.

Hundley, Dr. and Mrs. J. Mason, 1009 Cathedral St.
Hundley, Mr. J. Winslow, 1009 Cathedral St.

Hunt, Mr. and Mrs. Dunbar, 137 E. 57th St., New York.
Hunt, Miss Anita Dunbar, 137 E. 57th St., New York.

Hunt, Miss Laura S., 2029 Maryland Av.

Hunt, Miss Esther, Hotel Rennert.
Hunt, Miss Mary E., Hotel Rennert.
Hunt, Miss Fannie B., Hotel Rennert.

Hunt, Miss Elizabeth, 219½ E. North Av.

Hunter, Mr. and Mrs. James W., 1517 Bolton St.

Hunter, Lieut. Thomas M., Manila, P. I.

Hunter, Mr. and Mrs. J. Abell, Belair, Harford Co., Md.
Hunter, Miss, Belair, Harford Co., Md.

Hunter, Mr. J. Maurice. Elsmore and Beech Avs., Walbrook.
Hunter, Mr. and Mrs. R. Page, Elsmore and Beech Avs., Walbrook.

Hunter, Mr. and Mrs. Archibald J., 2202 Roslyn Av., Walbrook.

Hunter, Mrs. H. W., Tudor Hall, University Parkway.

Hunting, Mr. Eben B., 2229 N. Charles St.
Hunting, Miss Stella B., 2229 N. Charles St.
Hunting, Miss Eleanor, 2229 N. Charles St.

Huntley, Miss Emilie D., 122 W. Franklin St.

Hurd, Dr. and Mrs. Henry M., 1023 St. Paul St.
Hurd, Miss Eleanor Hammond, 1023 St. Paul St.
Hurd, Miss Anna G., 1023 St. Paul St.

Hurst, Mr. and Mrs. Arthur Rosco, ...

Hurst, Mr. and Mrs. William B., 713 Park Av.

Hurst, The Misses, Rennert Hotel.

Hurst, Mrs. A. E., 12 Club Road, Roland Park.

Hurst, Mrs. M. A., 11 W. Preston St.

Hurst, Mr. and Mrs. John J. (née Louise Banks), 1218 N. Calvert St.

Hurst, Mr. and Mrs. Charles W. (née Ida C. Emory), 24 E. Preston St.

Huse, Mrs. H. P. (née Whitelock), The Athens, Ardmore, Pa.

Huse, Captain H. P., U. S. N.

Hussey, Rev. and Mrs. Alfred Rodman, 1314 Bolton St.

Hutchinson, Mr. and Mrs. C. Fred., Bradshaw, Md.
Hutchinson, The Misses, Bradshaw, Md.

Hutton, Mr. and Mrs. Gaun M., Alexandrofsky, 838 Hollins St.
Hutton, Miss, Alexandrofsky, 838 Hollins St.
Hutton, Miss Una L., Alexandrofsky, 838 Hollins St.

Huyett, Mr. E. Gaither, 208 W. Franklin St.

Hyatt, Miss N. T., Catonsville, Md.

Hyatt, Mr. and Mrs. Alfred Randolph, 112 Longwood Road, Roland Park.

Hyde, Mrs. Arnold S., 223 W. Monument St.
Hyde, Mr. and Mrs. Enoch Pratt, 223 W. Monument St.

Hynson, Mr. and Mrs. W. George (née Lucy Erskine Bains), Ruxton, Md.

Hynson, Dr. and Mrs. Henry Parr, 504 Forest Road, Roland Park.
Hynson, Miss Natalie N., 504 Forest Road, Roland Park.
Hynson, Mr. Henry P., Jr., 504 Forest Road, Roland Park.
Hynson, Mr. W. Rodney, 504 Forest Road, Roland Park.

24 Bottles $1.00

The Best Beer that money, brains, experience and the use of good materials can make is

Brehm's "One Grade Only"

BREWED UNDER AN OLD FORMULA OVER 50 YEARS

Has the endorsement of the best physicians of this city.

ASK YOUR DOCTOR, AND TRY A CASE.

"THE BLUE BOOK PHARMACY"

WOULD NOT BE AN
INAPPROPRIATE NAME FOR

HYNSON, WESTCOTT & CO'S.

ENLARGED AND ELEGANTLY EQUIPPED

Drug Store

AT CHARLES AND FRANKLIN STREETS
OR THE UNIQUE "LINDEN BRANCH"
LINDEN AND NORTH AVENUES

Established 1884 *C. & P. Mt. Vernon 3230*

P. STARK & SON

UPHOLSTERERS

919 N. EUTAW STREET
BALTIMORE, MD.

Cabinet Work and Repolishing
Furniture Storage

DECORATIVE ART SOCIETY

413 NORTH CHARLES STREET

ESTABLISHED 1878 BALTIMORE

EMBROIDERIES

All Kinds of Household Decorations and Novelties
Suitable for Wedding Gifts and Prizes

Miss ANNA LYMAN, Superintendent

I

Iams, Dr. and Mrs. Samuel Harvey (née Elizabeth S. Rouse), Waynesburg, Pa.

Iglehart, Dr. and Mrs. James Davidson, 211 W. Lanvale St.

Iglehart, Mrs. C. Iredell (née Robinson), The Arundel Apartments.
Iglehart, Mr. Iredell W., The Arundel Apartments.

Iglehart, Mr. and Mrs. Francis N. (née Lucy James Cook), 1226 St. Paul St.

Iglehart, Dr. and Mrs. N. E. Berry (née Carr), 1007 Cathedral St.

Iglehart, Mrs. Paul, 1405 Park Av.
Iglehart, Mr. Joseph A. W., 1405 Park Av.

Inglis, Mrs. Harvey, 932 N. Charles St.

Ijams, Mr. James Edgar, 2121 Oak St.

Ijams, Miss Elizabeth, 49 W. 39th St., New York City.

Ingle, Dr. and Mrs. J. Lowrie, 1007 W. Lanvale St.
Ingle, Miss Mary Pechin, 1007 W. Lanvale St.

Ingle, Mr. and Mrs. J. Lowrie, Jr., Richmond Hill, Long Island, N. Y.

Ingle, Mr. and Mrs. Edward, The Cecil.

Ingram, Mr. and Mrs. James E., "Ingram Hall," Park Heights Av.
Ingram, Miss Florence, "Ingram Hall," Park Heights Av.

Ingram, Mr. and Mrs. Charles (née Adelaide Gould), 1119 N. Calvert St.

Ingram, Mr. and Mrs. James E., Jr., 1028 Judson Av., Evanston, Ill.

Ingram, Dr. and Mrs. Clarence B., Jr. (née Aileen B. C. Dammann), 1344 Humbolt St., Denver Col.

Inloes, Misses, 1219 N. Charles St.

Ireland, Mr. and Mrs. J. Herman, "Cherry Tree Lodge," Hawthorn Road, Roland Park.

Isaac, Mrs. Wm. M., 233 W. Lanvale St.
Isaac, Miss Amy P., 233 W. Lanvale St.
Isaac, Miss Mary W., 233 W. Lanvale St.
("The Beeches," Towson, Md.)

J

Jackson, Mr. and Mrs. Edward A. (née Murray), 919 St. Paul St.
("Murray Hill," Charles-St. Av.)

Jackson, Miss Annie Rea, 912 St. Paul St.

Jackson, Mr. Clarence L., ...

Jackson, Mrs. John J., 1132 Cathedral St.
Jackson, Miss Bella Caton, 1132 Cathedral St.

Jackson, Mr. and Mrs. Geo. Somerville (née Harrison), 34 W. Biddle St.

Jackson, Mr. and Mrs. John J., Jr. (née Heyl),
114 S. 19th St. Philadelphia, Pa.

Jackson, Mr. and Mrs. Lloyd L., 1210 N. Charles St.
Jackson, Miss Annie L., 1210 N. Charles St.
Jackson, Miss Elsie, 1210 N. Charles St.

Jackson, Mr. Lloyd Lowndes, Jr.,
Western Metropolis Bank Bldg., San Francisco, Cal.

Jackson, Mrs. Wilbur F., 218 W. Monument St.
Jackson, Mr. John J., 218 W. Monument St.

Jackson, Mrs. Edward T., The Rectory, Harrisonburg, Va.
Jackson, Rev. John L., The Rectory, Harrisonburg, Va.

Jackson, Mr. and Mrs. Edward T., Jr. (née Mellince G. Rhodes),
1732 N. Calvert St.

Jackson, Mr. Ellis L., Fort Monroe, Va.

Jackson, Miss Elizabeth P., Falls Church, Va.

Jackson, Mr. and Mrs. W. A., 113 N. Robinson Av., Oklahoma City, Okla.

Jackson, Mrs. Tatlow, 1033 Cathedral St.

Jackson, Miss Augusta L., 1726 Pine St., Philadelphia, Pa.

Jackson, Mr. Tatlow, 112 W. 85th St., New York City.

Jackson, Miss Frances H., Elizabeth College, Charlotte, N. C.

Jackson, Mrs. E. E., 816 Cathedral St.
Jackson, Mr. Richard N., 816 Cathedral St.
("The Oaks," Salisbury, Md.)

Jackson, Mr. and Mrs. Hugh W. (née Anna Dudley Hart),
924 N. Charles St.

Jackson, Mr. and Mrs. Everett E., Jr., 105 Elmhurst Road, Roland Park.

Jacobs, Dr. and Mrs. Henry Barton (née Mary Frick),
11 West Mt. Vernon Pl.
(Newport, R. I.)

Jacobs, Mrs. Barton Richmond, Hotel Sherwood.

Jacobs, Mrs. J. Elliott, 1429 Park Av.

Jacobsen, Mr. and Mrs. John J., 800 Pen Lucy Av., Waverly, Baltimore.
Jacobsen, Mr. and Mrs. Alfred W., 800 Pen Lucy Av., Waverly, Baltimore.
Jacobsen, Mr. J. Gill, 800 Pen Lucy Av., Waverly, Baltimore.

Jamieson, Mrs. Andrew, The Albion.
Jamieson, Miss Charlotte Murdoch, The Albion.
Jamieson, Miss Helen Murdoch, The Albion.

James, Mr. Norman, Catonsville, Md.

James, Mr. and Mrs. Charles I., "Tower Hill," Catonsville, Md.

James, Mrs. Nathaniel W., 10 W. Read St. (for the Winter).
James, Miss F. Beverly, 10 W. Read St. (for the Winter).
(Catonsville, Md.)

James, Dr. Henry, New York City.

James, Mr. N. W., Jr., Mt. Sterling, N. C.

James, Mrs. William L., The Stafford.

James, Mr. and Mrs. Francis Bacon (née Miriam Gilman Loud),
"Gray Lodge," Elmhurst Av., East Walnut Hills, Cincinnati, Ohio.

James, Mr. and Mrs. H. C. (née Ingraham), 1018 St. Paul St.

James, Mr. William, 1001 St. Paul St.

James, Rev. and Mrs. Fleming (née Reba Godwin),
St. Anna's Rectory, 56th and Market Sts., Philadelphia, Pa.

Janes, Mrs. Henry, 13 W. Mt. Vernon Pl.
Janes, Mr. and Mrs. Henry P. (née Gary), 13 W. Mt. Vernon Pl.

Janney, Mrs. Thomas, "Margaret Meadows," Green Spring Valley, Md.
Janney, Mr. Thomas, Jr., "Margaret Meadows," Green Spring Valley, Md.

Janney, Mr. and Mrs. G. Mason, New York.

Janney, Mrs. Johns H., Garrison, Md.

Janney, Mr. and Mrs. Thomas S. (née Lucy L. Walton),
111 Hawthorn Road, Roland Park.

Janney, Mr. and Mrs. Steuart Symington (née Frances Moale Spencer),
Garrison P. O., Md.

Janney, Miss Ada P., 16 E. Eager St.

January, Mr. and Mrs. H. Churchill (née Poe), St. Louis.

Janvier, Mr. and Mrs. Meredith, 14 W. Hamilton St.

Jay, Dr. and Mrs. John G., 906 Cathedral St.
Jay, Mr. Henry D., 906 Cathedral St.
(South Road, Mt. Washington.)

Jeffers, Lieut. and Mrs. Wm. N. (née Nannie Cooke Sigourney),
U. S. N., Washington, D. C.

Jeffers, Dr. and Mrs. John G. (née Martha T. Cordell),
413 N. Carrollton Av.

Jencks, Mr. and Mrs. Francis M., 1 West Mt. Vernon Pl.
Jencks, Miss Elizabeth C., 1 West Mt. Vernon Pl.

Jenkins, Mr. and Mrs. E. Austin (née Lowe), 1300 St. Paul St.
Jenkins, Miss Mary Adelaide, 1300 St. Paul St.
Jenkins, Mr. Austin Lowe, 1300 St. Paul St.
Jenkins, Mr. and Mrs. Spalding Lowe (née Sara K. Boone), 1300 St. Paul St.
Jenkins, Mr. Louis Lowe, 1300 St. Paul St.

(Hunting Ridge.)

Jenkins, Mr. and Mrs. Joseph W., Jr., "Windy Gates," Roland Park, P. O.
Jenkins, Miss T. Isabella, "Windy Gates," Roland Park, P. O.
Jenkins, Mr. M. Ernest, "Windy Gates," Roland Park, P. O.

Jenkins, Miss Henrietta, 3038 W. North Av.
Jenkins, Miss Elizabeth Hazlehurst, 3038 W. North Av.
Jenkins, Miss Marcella T., 3038 W. North Av.

Jenkins, Mr. and Mrs. Charles Taylor (née Dimmock), 1625 McCulloh St.
Jenkins, Mr. Chas. Dimmock, 1625 McCulloh St.
Jenkins, Miss Judith Moale, 1625 McCulloh St.

Jenkins, Mr. and Mrs. George C., N. W. Cor. Chase and Calvert Sts.
("Seven Oaks," Green Spring Valley, Md.)

Jenkins, Mrs. Edmund P., Care of Mrs. Edward Carter, Warrenton, Va.

Jenkins, Mr. and Mrs. Harry Seckel, Hotel Belvedere for the Winter.
(Sherwood, Rider P. O., Md.)

Jenkins, Mrs. Thomas W., Jr., ...

Jenkins, Mr. and Mrs. Thomas W. (née Effie Elliott Johnson), 1521 Bolton St.
Jenkins, Mr. David Wheeler, 1521 Bolton St.

Jenkins, Mr. and Mrs. T. Robert (née Jenkins), 1516 Malster Pl.

Jenkins, Mr. and Mrs. Francis Xavier, 1913 Park Av.
Jenkins, Miss Elizabeth S., 1913 Park Av.
Jenkins, Miss Laura Virginia, 1913 Park Av.

Jenkins, Mr. Wilson Talbott, Maryland Country Club.

Jenkins, Mr. and Mrs. Louis W. (née Mary N. Mackenzie), Govans, Md.

Jenkins, Mr. and Mrs. Theodore, San Francisco, Cal.

Jenkins, Mr. and Mrs. Benjamin W. (née Jennie M. Clarke), 217 S. Franklin St., Wilkesbarre, Pa.

Jenkins, Mrs. J. Stricker, 1224 N. Charles St.
Jenkins, Mr. Hugh, 1224 N. Charles St.
Jenkins, Mr. Bruce Vandervoort, 1224 N. Charles St.
Jenkins, Miss Bertha Lee, 1224 N. Charles St.

Jenkins, Mr. Harry W., 19 E. Eager St.

Jenkins, Miss, 721 St. Paul St.

Jenkins, Mr. and Mrs. Wm. Armour, 214 W. Lanvale St. (for the Winter).
Jenkins, Mr. Wm. Armour, Jr., 214 W. Lanvale St. (for the Winter).
("Homestead Farm," Long Green, Md.)

Jenkins, Mr. and Mrs. Talbot W., "The Cedars," Irvington, Md.

Jenkins, Mr. Michael, 616 Park Av.
("Llewellyn," Roland Park.)

Jenkins, Mr. and Mrs. John Hillen (née Smith), Roland Park P. O., Md.
Jenkins, Mr. Henry Hillen, Roland Park P. O., Md.

Jenkins, Mr. and Mrs. R. Hillen, 202 E. Lafayette Av.
Jenkins, Mr. George, 202 E. Lafayette Av.
Jenkins, Miss Lydia M., 202 E. Lafayette Av.
Jenkins, Miss Mary Armour, 202 E. Lafayette Av.
Jenkins, Mr. Michael O., 202 E. Lafayette Av.
Jenkins, Mr. R. Hillen, Jr., 202 E. Lafayette Av.
("Ingleside," Long Green Valley, Md.)

Jenkins, Miss Elizabeth, "Hillendale," Jenkins P. O., Hyde, Md.

Jenkins, Mr. and Mrs. Thomas E., The Condon.

Jenkins, Miss Elizabeth, 607 Park Av.
Jenkins, Mr. Robert H., 607 Park Av.

Jewett, Mr. and Mrs. Hugh Judge (née Ann Ingraham),
"Lansdowne," Darlington, Md.

Jewett, Mr. and Mrs. George M.,
Lansdowne, Glenville P. O., Harford Co., Md.

Johns, Mrs. Montgomery, 117 W. Lafayette Av.

Johns, Mr. and Mrs. Henry Van Dyke, San Francisco, Cal.

Johns, Mrs. Jos., Jr., 1427 Park Av.
Johns, Mr. W. E. W., 1427 Park Av.

Johnson, Mr. and Mrs. J. Hemsley (née James), 225 W. Monument St.

Johnson, Prof. and Mrs. Wm. Woolsey (née Susannah L. Batcheller),
909 St. Paul St.
Johnson, Dr. Charles W. L., 909 St. Paul St.

Johnson, Prof. and Mrs. Theodore Woolsey (née Mary C. Craven),
Franklin St., Annapolis, Md.

Johnson, Miss, 809 Hamilton Ter.
Johnson, Mr. and Mrs. Jos. J., 809 Hamilton Ter.

Johnson, Mr. and Mrs. Bradley S.,
"Tuckahoe," Vinita P. O., Goochland Co., Va.

Johnson, Mr. and Mrs. Bradley T., Jr. (née Roberta Grace Booker),
"Tuckahoe," Vinita P. O., Goochland Co., Va.

Johnson, Mr. William Fell, Brooklandville P. O., Md.

Johnson, Mrs. Edward Contee, 141 W. Water St., Winchester, Va.

Johnson, Miss Anne Moore, Baltimore.

Johnson, Dr. and Mrs. Robert W. (née Julia Brock), 101 W. Franklin St.
Johnson, Mr. William Fell, Jr., 101 W. Franklin St.

Johnson, Mr. Robert W., Jr., 104 Patton Hall, Princeton, N. J.

Johnson, Mr. and Mrs. Andrew Reid (née Elizabeth P. Oakford),
"Roslyn," Arlington, Md

Johnson, Mr. and Mrs. Lucius J., ...

Johnson, Mr. and Mrs. Arnold B. (née Corinne Jackson),
31 Newbury St., Boston, Mass.

Johnson, Mr. and Mrs. Howard C. (née Lamb),
6702 Cresheim Road, Germantown, Pa.

Johnston, Mr. and Mrs. Bartlett S., Clover Dale Road, Eutaw Pl. Ext.
Johnston, Miss Carolyn Brooks, Clover Dale Road, Eutaw Pl. Ext.

Johnston, Mr. and Mrs. Bartlett F. (née Ellen W. Shoemaker),
Eccleston, Md.

Johnston, Dr. and Mrs. Christopher (née Madeline T. Tilghman),
21 W. 20th St.

Johnston, Mrs. Josiah Lee, 1202 Eutaw Pl.

Johnston, Miss Mary W., 815 Park Av.

Johnston, Lieut. and Mrs. Gordon (née Anna Julia Johnson)
(M. H., U. S. A.), Fort Riley, Kansas.

Johnston, Dr. Samuel, 204 W. Monument St.

Johnston, Mr. and Mrs. Richard Holland (née Thode),
124 3d St. N. E., Washington, D. C.

Johnstone, Miss Emma Elliott, 855 Park Av.

Johonnot, Mr. and Mrs. Ralph H. (née Salome Lavinia Hopper),
Detroit, Mich.

Jones, Mrs. Andrew D., ...
Jones, Mr. Andrew Dickson, Jr., ...
Jones, Mr. Leonard Roane, ...

Jones, Mrs. E. Bradley, 69 W. 93d St., New York City.
Jones, Miss Beatrice L. Pinkney, 69 W. 93d St., New York City.
Jones, Mr. Campbell Pinkney, 69 W. 93d St., New York City.

Jones, Mr. E. Bradley, Jr.,
Care of Green Spring Valley Hunt Club, Garrison, Md.

Jones, Mrs. E. Godfrey, 1307 Mt. Royal Av.

Jones, Mr. and Mrs. T. Barton (née Dushane), "Bryn Dun," Roland Av.
Jones, Miss Marion Dushane, "Bryn Dun," Roland Av.
Jones, Miss Katharine Barton, "Bryn Dun," Roland Av.

Jones, Mr. and Mrs. Julian Stuart (née Zadie Ethel Pope), 14 E. Read St.
Jones, Mrs. Theodore F. (née Joanna C. Meyer), 1104 N. Charles St.
Jones, Rev. Joseph Courtney,
Bompart and Lockwood Avs., Old Orchard, Mo.
Jones, Mr. and Mrs. George Frederick, 106 E. Preston St.
Jones, Mr. and Mrs. Arthur L., 1516 Bolton St.
Jones, Miss Mildred Katharine, 1516 Bolton St.
Jones, Miss Emily R., Princess Anne, Md.
Jones, Mrs. Isabel (née McCoy), 1616 19th St. N. W., Washington, D. C.
Jones, Mr. and Mrs. Laurence (née Bateson), 1028 Cathedral St.
Jones, Miss Anna, The Cecil Apartments.
Jones, Mrs. F. W., 935 St. Paul St.
Jones, Mr. and Mrs. W. D., Hotel Sherwood.
Jones, Dr. and Mrs. John Wesley, 1825 Linden Av.
Jones, Mr. and Mrs. Harry Clary (née Harriet Brooks),
Cor. Madison Av. and Brooks Lane.
Jordan, Mr. and Mrs. Eldridge Elmore (née Martha E. T. Manly),
.....
Jordan, Mrs. George Marshall, 605 N. Charles St.
Jordan, Miss Mary Miles, 605 N. Charles St.
Josephs, Mr. and Mrs. Lyman Colt, Newport, R. I.
Josephs, Miss Mary Lyman, Newport, R. I.
Josephthal, Mr. and Mrs. Sidney L. (née Marie Louise Cherbonnier),
New York.
Jubb, Miss Florence, Heidelberg University, Tiffin, Ohio.
Judik, Mrs. J. Henry, 1428 Madison Av.
Judik, Miss Florine J., 1428 Madison Av.
Judik, Miss Lillie A., 1428 Madison Av.
Judik, Miss M. Louise, 1428 Madison Av.
Judik, Miss Clara C., 1428 Madison Av.
Judik, Mr. and Mrs. John Ordronaux, Bristow, Va.

The Largest and Finest Jewelry Store in the South.

HENNEGEN-BATES CO.

DIAMOND MERCHANTS

JEWELERS, SILVERSMITHS.

AGENTS FOR

The Celebrated Patek Philippe & Co.'s Watches and American Waltham Watches,

Rich Cut Glass, Clocks, Bronzes. Fine Art Goods.

HENNEGEN-BATES CO.

7 E. BALTIMORE ST.

NOLLEY

"CHESAPEAKE LINE"

Chesapeake Steamship Company

BETWEEN

BALTIMORE

OLD POINT COMFORT, NORFOLK
PORTSMOUTH and RICHMOND, VA.

New Palatial Steamers

"CITY OF BALTIMORE" and "CITY OF NORFOLK"

EQUIPPED WITH WIRELESS

Leave Baltimore Daily, including Sunday, at 6 30 P. M.

Staterooms connecting with private baths, supplied with hot and cold fresh and salt water. Intercommunicating telephone service connecting all staterooms with exchange on Steamer; also phone in booth in main saloon, connection being made while in port with local and long distance. : : : :

"YORK RIVER LINE"

TRI-WEEKLY BETWEEN

BALTIMORE, YORK RIVER LANDINGS and RICHMOND, VA.

Elegant Passenger Steamers Carrying U. S. Mail.

CITY TICKET OFFICES

119 E. Baltimore Street — 127 E. Baltimore Street

GENERAL OFFICES: Light and Lee Street, Pier 19

E. J. CHISM, Gen'l Pass. Agt.

N. CHAPMAN, Asst. Gen'l Pass. Agt.

C. & P. 'Phone St. Paul 2662

Dr. Aloha M. Kirkpatrick

Osteopathist

319 North Charles Street

Baltimore, Maryland

K

Kane, Miss Julia Buddecke, 712 N. Broadway, Seattle, Wash.

Kapff, Mr. and Mrs. Frederick von, "Stoneleigh," Rodgers Forge, Md.

Kearney, Mr. and Mrs. Stuart (née Armenia Brooks), "Laurel Brook," Fallston, R. F. D., Harford Co., Md.

Kearney, Mr. J. Kearsley, "Laurel Brook," Fallston, R. F. D., Harford Co., Md.

Keating, Mr. Henry Webster, St. James School, Hagerstown, Md.

Keating, Frank Webster, M.D., "Rosewood," Owings Mills, Md.

Keating, Lieut.-Com. and Mrs. Arthur Barnes (U. S. N.) (née Louisa Ogle Beall), League Island Navy-Yard, Philadelphia, Pa.

Keech, Mr. and Mrs. Cyril Warren, 2407 N. Calvert St.
Keech, Miss Grace Guest, 2407 N. Calvert St.
Keech, Miss Elizabeth Guest, 2407 N. Calvert St.
Keech, Miss Lutie Marguerite, 2407 N. Calvert St.
Keech, Mr. Malcolm G., 2407 N. Calvert St.

Keech, Mr. Cyril G., 718 W. 4th St., Des Moines, Iowa.

Keech, Mrs. William S., Towson, Md.

Keech, Mr. and Mrs. William S., W. Joppa Road, Towson

Keech, Dr., 5 W. Chase St.

Keech, Mrs. E. P., 863 Park Av.

Keech, Mr. and Mrs. Edward Parkin, Jr. (née Pagon), 108 E. Preston St.

Keene, Miss Laura E., 8 W. Hamilton St.
Keene, Miss Mary Hollingsworth, 8 W. Hamilton St.

Keene, Mr. John Henry, Jr., 127 Mt. Royal Av.

Keene, Mrs. R. Goldsborough, 1117 N. Calvert St.

Keidel, Mr. and Mrs. Charles, 914 St. Paul St.
Keidel, Mr. Charles, Jr., 914 St. Paul St.
Keidel, Mr. Ernest H., 914 St. Paul St.

Keidel, Mr. and Mrs. Henry, "Homewood," Catonsville, Md.
Keidel, Miss Adela Louise, "Homewood," Catonsville, Md.
Keidel, Mr. F. William, "Homewood," Catonsville, Md.

Keidel, Dr. and Mrs. Albert (née Janet Van Smith), Tudor Hall, University Parkway.

Keidel, Dr. and Mrs. George C., Harlem Lane, Catonsville, Md.

Keighler, Mrs. J. Checkley, Priestford, Harford Co., Md.

Keighler, Mrs. Samuel Ames, 76 Hammond St., Cambridge, Mass.

Keim, Mrs. Charles W., "Ty-Gwyn," Blue Ridge Summit, Pa.

Keith, Miss May, 1212 John St.

Keith, Miss Susie H., 13 W. Mt. Vernon Pl.

Keith, Mr. and Mrs. Walter W. (née Brown), ...

Keller, Mrs. J. G., 222 W. Monument St.
Keller, Mrs. Charles J., 222 W. Monument St.
Keller, Dr. Charles J., 222 W. Monument St.

Kellogg, Mr. Henry, "Meadowvale," Lutherville, Md.

Kelly, Dr. and Mrs. Howard A., 1406 Eutaw Pl.
("Liriodeudron," Bel Air, Md.)

Kelly, Miss Olga E. B., Bryn Mawr College, Pa.

Kelly, Mr. Henry K., Jr., 3453 Woodlawn Av., Philadelphia, Pa.

Kelso, Mr. and Mrs. J. Russell, 1406 Park Av.
Kelso, Rev. George R., 1406 Park Av.

Kelso, Mrs. John R., 404 McMechen St.

Kemp, Miss Mary Gibson, Gloucester C. H., Va.

Kemp, Mr. and Mrs. Charles T., 145 W. Lanvale St.
Kemp, Miss Agnes Howard, 145 W. Lanvale St.
Kemp, Miss Virginia Hardy, 145 W. Lanvale St.

Kenly, Mr. and Mrs. Albert C., ...

Kennard, Mr. and Mrs. Henry C., 115 States Av., Atlantic City, N. J.

Kennard, Dr. Henry W., 1014 Cathedral St.

Kennard, Mr. William Hanson, 149 Broadway, New York City.

Kennard, Miss Adelaide G., 1415 Linden Av.

Kennedy, Miss, ...

Kenny, Mrs. Cornelius D., 12 W. Madison St.
Kenny, Miss Emily Fitzgerald, 12 W. Madison St.
("Farry Knowl," Elkridge, Md.)

Kensett, Mrs. John R., 931 St. Paul St.

Kensett, Mr. and Mrs. John R., Jr. (née Passano), 2137 Linden Av.

Kent, Mr. and Mrs. Joseph B., 911 N. Calvert St.
Kent, Miss Elizabeth C., 911 N. Calvert St.

Kent, Mr. and Mrs. Frank R. (née Whitman), College Park, Md.

Kerchner, Mr. and Mrs. Harry A., The Walbert.

Kerner, Miss Virginia A., 1208 Linden Av.

Kerr, Mrs. Charles G., 1513 Park Av.
Kerr, Miss Mary Bowie, 1513 Park Av.
Kerr, Mr. Reverdy Johnson, 1513 Park Av.

Kerr, Mr. and Mrs. Charles Goldsborough (née Harriet Houstoun),
1225 Linden Av.

Kerr, Miss May Heberton, Glencoe, Md.
Kerr, Dr. Eugene, Glencoe, Md.

Kerr, Rev. and Mrs. Robt. P., 1821 St. Paul St.

Kerr, Mrs. Frank, 1211 Eutaw Pl.

Key, Mrs. Edward, 15 Rue Lesnene, Av. du Bois de Boulonge, Paris.

Key, Mr. Edward, Care of Brown, Shipley & Co., London, Eng.

Key, Dr. Henry J., 621 St. Paul St.

Keys, Mrs. Harriet Barton, 1410 Bolton St.

Keys, Miss Rebecca Norris, "Bannaire," Elkridge, Howard Co., Md.

Keys, The Misses, 208 E. Lanvale St.

Keys, Mrs. C. F., 221 E. Biddle St.

Keys, Miss Josephine V., 2324 N. Calvert St.

Keyser, Mr. and Mrs. H. Irvine (née Washington), 104 W. Monument St.
(Eccleston P. O., Md.)

Keyser, Mr. and Mrs. Washington Irvine (née Ethel Howard Whitridge), "Glencroft," Stevenson P. O., Md.

Keyser, Mrs. Henry B. (née Fischer), 1121 N. Charles St.
Keyser, Miss Ann Franklin, 1121 N. Charles St.

Keyser, Mr. and Mrs. William, Jr. (née Jean C. Hancy), 1001 N. Calvert St.

Keyser, Mr. and Mrs. R. Brent (née McHenry), 1201 N. Calvert St.
Keyser, Miss Juliana Brent, 1201 N. Calvert St.
Keyser, Miss Ellen McHenry, 1201 N. Calvert St.
("Dunlora," Eccleston, Md.)

Keyser, Mr. Samuel S., Care of Maryland Club.

Keyser, Mr. and Mrs. Robert Levering, 1820 St. Paul St.

Kilpatrick, Mrs. R. H., 1027 St. Paul St.
Kilpatrick, Miss, 1027 St. Paul St.
Kilpatrick, Miss Mary G., 1027 St. Paul St.

Kilpatrick, Mr. John Douglas, New York.

Kimball, Mrs. Richard Fuller, Normandie Heights, Roland Av.
Kimball, Miss Charlotte, Stuart, Normandie Heights, Roland Av.
Kimball, Mr. Edward Norris, Normandie Heights, Roland Av.

Kimball, Mr. and Mrs. Henry Swift (née Corner),
505 W. Pine St., Platteville, Wis.

Kinear, Mrs. James C., 4 W. 24th St.
Kinear, Miss Mary Eudora, 4 W. 24th St.
Kinear, Mr. H. Selwyn, 4 W. 24th St.

King, Mrs. Joseph, 913 Cathedral St.

King, Mr. and Mrs. Wallace, Jr., New York.

King, Mr. and Mrs. Henry S., 1243 W. Mt. Royal Av.
King, Mr. Henry Wynn, 1243 W. Mt. Royal Av.

King, Mr. R. Glenn, Germantown, Philadelphia, Pa.
(Sherwood.)

King, Mrs. Charles Alfred Ely, Carvel Hall, Annapolis, Md.

King, Mr. Charles A. E., Jr., The Shirley.

King, Mrs. A. E., 210 Madison Av., New York.
King, Miss Katherine, 210 Madison Av., New York.
King, Miss Frances H., 210 Madison Av., New York.

King, Mr. and Mrs. Hugh Purviance (née Virginia H. Miller),
The Mt. Royal Apartments.

Kinsolving, Rev. and Mrs. Arthur B. (née Sally Archer Bruce),
Gilman Country School, Roland Park.

King, Mrs. Stephen H., Care Brown, Shipley & Co., London.
King, Mr. John H., Care Brown, Shipley & Co., London.

King, Lieut. and Mrs. E. J. (née Egerton) (U. S. S. Minnesota),
Hotel Monroe, Portsmouth, Va.

King, Dr. and Mrs. John Theodore, 1425 Eutaw Pl.
King, The Misses, 1425 Eutaw Pl.
King, Miss Mary Chase, 1425 Eutaw Pl.
King, Mr. John T., Jr., 1425 Eutaw Pl.

Kinsolving, Rev. and Mrs. Arthur B. née Sally Archer Bruce),
St. Paul's Rectory.

Kintzing, Dr. and Mrs. Pearce (née Jacobsen), 1321 N. Charles St.

Kirby, Mrs. George A., 17 W. Chase St.

Kirk, Rev. and Mrs. Harris E., D.D., 502 Cathedral St.

Kirk, Mr. Henry C., Roland Park.

Kirk, Mr. and Mrs. Henry C., Jr., "South Bend," Mt. Washington, Md.
Kirk, Miss E. Buckner, "South Bend," Mt. Washington, Md.

Kirk, Mrs. Charles Douglas, 23 De Bree Pl., Ghent, Norfolk, Va.
Kirk, Miss Laura Devries, 23 De Bree Pl., Ghent, Norfolk, Va.
Kirk, Miss Mary Trippe, 23 De Bree Pl., Ghent, Norfolk, Va.

Kirkland, Mr. and Mrs. O. A., 15 W. Mulberry St.
Kirkland, The Misses, 15 W. Mulberry St.

Kirkland, Mr. Robert R., "Vaucluse," near Roslyn P. O., Md.

Kirkland, Mrs. Bayly K., ...

Kirwan, Mr. George W., Mt. Royal Apartments.

Klein, The Misses, 851 Park Av.

Klots, Mr. and Mrs. Alfred Partridge (née Agnes Boone),
"Chateau de Rochefort-en-Terre," Moriban, France.

Knabe, Mr. and Mrs. Ernest J., Jr. (neé Schlens), Cincinnati, Ohio.
("Brightside," 3892 Clifton Av.)

Knabe, Mr. and Mrs. Wm. (née Mason), Larchmont, N. Y.
Knapp, Mr. and Mrs. Alexander Payson, 10 Club Road, Roland Park, Md.
Knapp, Mrs. E. Payson, 10 Club Road, Roland Park, Md.
Knapp, Mr. and Mrs. George W. (née Boone), 920 N. Charles St.
Knapp, Miss Katharine E., 920 N. Charles St.
Knapp, Mr. George W., Jr., 920 N. Charles St.
Knapp, Mr. William G., 920 N. Charles St.
Knapp, Mr. and Mrs. Alfred M. (née Florence Primrose), 920 N. Charles St.
("Belmont," Catonsville, Md.)
Knapp, Mr. and Mrs. Chas. H. (née Elizabeth N. Cushing). 28 E. Preston St.
Knight, Mrs. William M., 2131 Maryland Av.
Knight, Miss Elizabeth B., 2131 Maryland Av.
Knight, Miss Ethel, 2131 Maryland Av.
Knight, Miss Rebecca Ringgold, 2131 Maryland Av.
Knight, Mr. Jas. Groome, 2131 Maryland Av.
Knight, Miss Helen, 13 E. Read St.
Knott, Mr. A. Leo, 1029 St. Paul St.
Knobloch, Mr. and Mrs. Erhard von, The Alsace Apartments, 2028 Maryland Av.
Knower, Mrs. Edward C., 122 W. Franklin St.
Knower, Dr. and Mrs. Henry McElderry, Toronto, Canada.
Knox, Mrs. Lydia E., 7 W. Lafayette Av.
Knox, Mrs. Jas. H. Mason, 804 Cathedral St.
Knox, Dr. and Mrs. James H. Mason, Jr. (née Marion G. Bowdoin), 804 Cathedral St.
Knox, Mrs. William F., 1410 Bolton St.
Knox, Miss Adèle Kilburn, 1410 Bolton St.
Knox, Miss Catharine Phillips, 1410 Bolton St.
Knox, Mr. John Colvin, 1410 Bolton St.
Knox, Mr. Donald R., 1410 Bolton St.
(Pikesville.)
Koons, Mrs. Elizabeth Brooks, 219 W. Monument St.
Krebs, Mr. George W. C., 1724 McCulloh St.
Krebs, Mr. Roland Sewell, 1039 N. Eutaw St.
Kremelberg, The Misses, 1007 N. Charles St.
Krieger, Mr. and Mrs. Louis C. C. (née Agnes C. Keighler), 11 Howland St., Cambridge, Mass.
Kroh, Mr. and Mrs. Howard S., 205 Club Road, Roland Park.
Kummer, Maj. and Mrs. Arnold, 807 N. Eutaw St.
Kummer, Miss Helen Talbot, 807 N. Eutaw St.
Kummer, Mr. and Mrs. Jos. Henry, Station G, Catonsville, Md.
Klinkowstroem, Mr. and Mrs. F. G. von (née Buckler), Wilna P. O., Harford Co., Md.

Buttermilk, Double Cream and Milk for Family use

Ice Cream in Fancy Molds and Designs

BOTH TELEPHONES

Gardiner Dairy

L

LaBarrer, Mr. and Mrs. Oliver M., 1718 N. Charles St.

Lackey, Mrs. Milford F., 2904 N. Calvert St.
Lackey, Mr. and Mrs. Oscar F. (née Mary F. Myer), 2904 N. Calvert St.

Lacy, Mr. and Mrs. Benjamin, 1630 Linden Av.
Lacy, Mr. Robert, 1630 Linden Av.
Lacy, Miss Helen, 1630 Linden Av.

Lake, Mr. and Mrs. James, "Crannog," Forest Hill, Md.
Lake, Miss Marguerite Brunelle, "Crannog," Forest Hill, Md.

Lamb, Mrs. Eli M., 1432 McCulloh St.
Lamb, Miss Mary Elizabeth, 1432 McCulloh St.
Lamb, Miss Margaretta W., 1432 McCulloh St.

Lamb, Mrs. John Emerson, "Cedarcroft," Station H.
Lamb, Miss Emerson, "Cedarcroft," Station H.

Lamb, Mrs. George M., "Cedarcroft," Station H.
Lamb, Mr. George M., Jr., "Cedarcroft," Station H.
Lamb, Mr. Philip E., "Cedarcroft," Station H.

Lamb, Mr. James G., 1029 Spruce St., Philadelphia, Pa.

Lamdin, Mr. and Mrs. William F., "Lynhurst," cor. 19th and Edmondson Av.
Lamdin, Mr. and Mrs. N. Gist, "Lynhurst," cor. 19th and Edmondson Av.

Lanahan, Miss Margaret, 717 Washington Pl.

Lanahan, Mrs. Charles M., The Washington.

Lanahan, Mr. and Mrs. William, "Blenheim," Woodbrook P. O., Balto. Co.

Landstreet, Mr. and Mrs. Fairfax S.,
563 Park Av., New York (for the Winter).
("Mayfair Farm," Timonium, Md.)

Lane, Mr. and Mrs. Gardiner Martin (née Gildersleeve),
53 Marlborough St., Boston, Mass.

Langdon, Mrs. Thomas P., The Cecil, Eutaw St., near Dolphin.

Langford, Mr. and Mrs. Harry, 114 St. John's Road, Roland Park.

Lanier, The Misses, 27 W. Chase St.

Lanier, Mr. and Mrs. Herder M., 1703 N. Calvert St.

Lansdale, Mr. and Mrs. Robert Vinton, Jr., 4107 Maine Av., W. Forest Park.

Lansdale, Mr. Herbert Parker, Troy, N. Y.

Lansdale, Rev. Jos. Tucker, New York City.

Lansdale, Mr. Philip M., San Francisco, Cal.

Lansdowne, Mr. and Mrs. G. E. S., 425 Hawthorn Road, Roland Park.
Lansdowne, Miss, 425 Hawthorn Road, Roland Park.
Lansdowne, Miss Florence Starr, 425 Hawthorn Road, Roland Park.
Lansdowne, Mr. George Edward, Jr., 425 Hawthorn Road, Roland Park.

Larned, Mrs. Helen Murray, 1327 Park Av.
Larned, Dr. Charles W., 1327 Park Av.

Larned, Mr. and Mrs. Frank H., 2614 Garfield St., Washington, D. C.

Larned, Mr. William M., California.

Larned, Mr. J. Murray, Meadville, Pa.

Larned, Mr. Alexander S, 814 Park Av.

Larus, Mr. and Mrs. John Ruse, 2717 St. Paul St.
Larus, Mr. John Ruse, Jr., 2717 St. Paul St.

Latané, Mrs. James A., 1412 Park Av.
Latané, The Misses, 1412 Park Av.
Latané, Mr. James A., Jr., 1412 Park Av.

Latham, Mr. and Mrs. Lester H., 602 W. North Av.
Latham, Miss Mabel, 602 W. North Av.

Latimer, Miss Caroline, 246 W. Lanvale St.

Latimer, Mr. James B., Chicago.

Latimer, Mr. and Mrs. H. Randolph, Overlea, Baltimore.

Latrobe, Mrs. Ferd. C., 906 N. Charles St.
Latrobe, Miss Ellen Virginia, 906 N. Charles St.
Latrobe, Mr. Ferdinand C., Jr., 906 N. Charles St.

Latrobe, Mrs. Charles H., The Albion.

Latrobe, Mr. and Mrs. Gamble, "El Retiro," Normandy Heights, Roland Park.

Latrobe, Capt. and Mrs. Osmun, Eighth U. S. Cavalry, Fort Robinson, Neb.

Latrobe, Mrs. R. Steuart (née Mactier), ...
Latrobe, Miss Edna Claiborne, ...

Latrobe, Lieut. and Mrs. Osmun, Jr., Jefferson Barracks, Mo.

Law, Miss Margaretta, 407 Hawthorn Road, Roland Park, Md.

Lawson, Miss Rosa, 417 N. Charles St.

Lay, Mr. and Mrs. Beirne, St. Paul's School, Concord, N. H.

Lay, Mrs. George W., 723 St. Paul St.

Lay, Capt. and Mrs. Thos. W., 214 Longwood Road, Roland Park.
Lay, Miss Catherine, 214 Longwood Road, Roland Park.

Lazarus, Mrs. Edgar Marks, 1523 Park Av.
Lazarus, The Misses, 1523 Park Av.

Lazarus, Mr. G. Y., Madison, N. J.

Lazarus, Mr. Edgar M., Portland, Ore.

Lazenby, Mr. and Mrs. Francis Allen, 2117 Callow Av.

Leacock, Miss, 2130 Oak St.

Leakin, Rev. Dr. George A., "Laconia," Lake Roland, Md.
Leakin, Miss Margaret Dobbin, "Laconia," Lake Roland, Md.

Leakin, Mr. and Mrs. William Ridgely, Savannah, Ga.

Leakin, Mr. J. Wilson, 103 W. Monument St.
Leakin, Miss Susan Dobbin, 103 W. Monument St.

Leary, Mrs. Peter, Jr., The Marlborough, Eutaw Pl.

Lee, Mr. and Mrs. Columbus O'D. (née Hannah Tyson), Melvale, Md.
Lee, Miss Josephine, Melvale, Md.
Lee, Mr. O'Donnell, Melvale, Md.
Lee, Mr. Frederic Collins, Melvale, Md.
Lee, Mr. Jesse Tyson, Melvale, Md.
Lee, Mr. Edward Jackson, Melvale, Md.

Lee, Mr. and Mrs. M. L. Dawson (née Letitia N. Buck), "Needwood Farm," Knoxville, Md.

Lee, Mr. and Mrs. Philip Francis, "Lyrone," Urbana, Md.

Lee, Mrs. John Boykin, The Stafford.

Lee, Mrs. Julian Henry (née Elizabeth Tyson), 23 W. 20th St.
Lee, Mr. Hillyard C., 23 W. 20th St.
Lee, Mr. Stephen States, 23 W. 20th St.

Lee, Mr. and Mrs. Phillips F. (née Margaret Wilson), Araby P. O., Frederick Co., Md.

Lee, Mr. J. Collins, 138 W. 70th St., New York.

Lee, Miss Elizabeth Collins, 1528 Park Av.

Lee, Mr. Richard H., 756 Harlford Av., Providence, R. I.

Lee, Mrs. William, 203 E. Preston St.
Lee, Miss Mary, 203 E. Preston St.

Lee, Mr. and Mrs. William, Jr. (née Munnikhuysen), 1018 N. Charles St.

Lee, Mr. and Mrs. Charles O'Donnell (née Jenkins), "Needwood," Knoxville P. O., Md.
Lee, Miss, "Needwood," Knoxville P. O., Md.
Lee, Miss Dorothy, "Needwood," Knoxville P. O., Md.
Lee, Mr. Adrian Iselin, "Needwood," Knoxville P. O., Md.
Lee, Mr. and Mrs. Joseph Jenkins (née Mary Kuhn Harris), "Needwood Lodge," Knoxville P. O., Frederick Co., Md.

Lee, Mr. and Mrs. Charles O'D., Jr. (née Annie McCauley), Philadelphia, Pa.
Lee, Mr. Adrian L., Philadelphia, Pa.

Lee, Miss Ethel, 903 Cathedral St.

Lee, Hon. Joseph Jenkins, State Department, Washington, D. C.

Lee, Mr. and Mrs. Charles Stewart (née O'Donovan), Havre de Grace, Md.

Lee, Dr. Mann Randolph Page, 25 W. 20th St.

Lee, Mrs. Francis Dupont, Washington, D. C.

Lee, Mr. John Leypold Griffith, 15 E. Eager St.
(Bel Air, Md.)

Lee, The Misses, Bel Air, Md.

Lee, Mr. and Mrs. Francis Morris (née Tabb), Garrison Station, Green Spring Valley, Md.

Lee, Rev. and Mrs. Henry B., Jr., Weston, W. Va.

Lefebvre, Mrs. H. P., Florence, Italy.

Leftwich, Mr. Alexander T., 12 E. Preston St.
Leftwich, Mr. Vivian C., 12 E. Preston St.

Leftwich, Mr. and Mrs. Alexander T., Jr. (née Florence D. Tiers), 1006 Delaware Av., Wilmington, Del.

Legg, Mr. and Mrs. John Carter, Jr. (née May Applegarth), Sudbrook Park, Md.

Legg, Mr. and Mrs. Edgar K., Jr., The Severn.
("Graydon," Leesburg, Va.)

Lehr, Mrs. Robert, 16 E. Madison St.
Lehr, Miss Frances, 16 E. Madison St.
Lehr, Mr. Robert Oliver, 16 E. Madison St.

Lehr, Dr. and Mrs. Louis Charles (née Marie Worthington Conrad), 2033 Florida Av., Washington, D. C.

Lehr, Mr. and Mrs. Harry Symes (née Elizabeth Drexel), 20 W. 56th St., New York.

Lehmayer, Mr. and Mrs. Martin, 1727 Park Av.

Leidy, Dr. and Mrs. C. Fontaine Maury (née Margaret Ridgely), 316 S. 16th St., Philadelphia, Pa.

Leland, Mr. and Mrs. Chas. Warren (née Mary S. Lanahan), 56 E. Division St., Chicago, Ill.

Lemmon, Mr. and Mrs. J. Southgate (née Dulany), 221 W. Lanvale St.
Lemmon, The Misses, 221 W. Lanvale St.
Lemmon, Miss Elizabeth Herbert, 221 W. Lanvale St.

LeMoyne, Mr. J. V., Melvale, Balto. Co., Md.

Leonard, Mr. and Mrs. Wm. Wirt (née Nellie McBride Jackson), 119 Beechdale Road, Roland Park.

Leser, Mr. and Mrs. Oscar (née Agnus), 7 W. Biddle St.

Lesley, Mr. and Mrs. Everett Parker (née Lillian G. Vincent), Leland Stanford University, California.

Letoriere, Miss, 7 W. Biddle St.

Levering, Mr. and Mrs. Frederick A. (née Webb), 2110 Oak St.
Levering, Miss Georgianna, 2110 Oak St.
Levering, Mr. Webb, 2110 Oak St.
Levering, Miss Martha Keyser, 2110 Oak St.

Levering, Mr. and Mrs. Frederick A., Jr. (née Florence A. Dixon), 22 W. 14th St., Atlanta, Ga.

Levering, Mr. and Mrs. Joshua (née Woods), 1316 Eutaw Pl.

Levering, Mr. and Mrs. Ernest Douglas (née Grace Bennett Wade), 113 W. Lanvale St.

Levering, Mr. and Mrs. Wilson Keyser (née Matthews), 207 W. Lanvale St.

Levering, Mr. and Mrs. Eugene, 1308 Eutaw Pl.

Levering, Mr. and Mrs. Eugene, Jr. (née Gary), 1217 Linden Av.

Levering, Mrs. Robert, The St. Paul, Mt. Royal Av.
Levering, Miss, The St. Paul, Mt. Royal Av.

Levering, Mr. and Mrs. Leonidas (née Keys), 1218 N. Charles St.
Levering, Miss Anne Eugenia, 1218 N. Charles St.
("Blendon," Elkridge P. O., Howard Co., Md.)

Levering, Mr. Leonidas, Jr., 141 Holder Hall, Princeton, N. J.

Levering, Mrs. Ann S., 1308 Linden Av.

Levering, Mr. and Mrs. H. Brooke, "Ellenbrook," Catonsville, Md.

Levering, Mr. and Mrs. Franklin Wilson, The Washington Apartments.

Levering, Mr. Harold Wilson, Birmingham, Ala.

Levering, Mr. F. J., 222 Laurens St.

Levering, Mr. and Mrs. Edwin W., 310 W. Lanvale St.
Levering, Mr. Leonard M., 2nd, 310 W. Lanvale St.
Levering, Mr. Arthur C., 310 W. Lanvale St.

Levering, Mr. and Mrs. Edwin W., Jr. (née Louise Wallace Symington), ...

Levering, Mr. and Mrs. J. A. Gould (née Anne Levering), 1424 Bolton St.

Levering, Mrs. Pauline M., The Cecil.
Levering, Miss Dorothy, The Cecil.
Levering, Mr. Paul J., The Cecil.

Levering, Mr. and Mrs. Leonard M., 38 W. Biddle St.

Le Viness, Col. and Mrs. Charles T., Jr. (née Alice J. Dorman), S. W. cor. Roland Av. and Kenwood, Roland Park.

Lewis, Mr. and Mrs. Jefferson M., 1214 Eutaw Pl.
Lewis, Mr. Mortimer J., 1214 Eutaw Pl.

Lewis, Mr. and Mrs. Henry Howell, Jr., Oakdale Av., Station E, Arlington, Md.
Lewis, Mr. Lawrence Tayloe, Oakdale Av., Station E, Arlington, Md.

Lewis, Mrs. Edwin S. (née Jessie Norris), 254 S. 13th St., Philadelphia, Pa.

Lewis, Mrs. F. M., "Oak Lawn," Gilmor Lane, Waverly.

Lewis, Miss Emma, 129 W. Lafayette Av.

Lewis, Mr. and Mrs. William Penn, 147 W. Lanvale St.
Lewis, Mr. W. Penn, Jr., 147 W. Lanvale St.

Lewis, Mr. and Mrs. Langhorne Dabney (née Helen A. Armistead), 240 Norfolk Av., Lynchburg, Va.

Lewis, Mrs. Fritz, 1813 St. Paul St.
Lewis, Miss Ella Beasten, 1813 St. Paul St.
Lewis, Miss Hilda, 1813 St. Paul St.

Lewis, Mr. and Mrs. Edwin Ashley (née Williamson), ...

Lightfoot, Miss, New York.

Ligon, Mr. and Mrs. Charles W. D. (née Harriet Ridout), "Whitehall," Ellicott City, Md.
Ligon, Miss Ellen McElroy, "Whitehall," Ellicott City, Md.

Lilly, Mr. and Mrs. Alonzo, 19 W. Preston St.

Lilly, Mr. Alonzo, Jr., 1530 Mt. Royal Av.
Lilly, Mr. and Mrs. Channing F., 1321 E. Twelfth Av., Denver, Col.

Lilly, Mr. and Mrs. William Dixon, 508 Forest Road, Roland Park.

Lilly, Mr. and Mrs. Austin Jenkins (née Helen Scott Browne), The Preston Apartments.

Limerick, Mr. and Mrs. J. Arthur (née Boullemet), 102 Longwood Road, Roland Park.
Limerick, Miss Caroline Beaumont, 102 Longwood Road, Roland Park.

Lindley, Mr. and Mrs. Jacob (née Fannie Tyson), ...

Lindsay, Mrs. James E., The Albion.

Lingen, Mrs. George A. von, 10 E. Mt. Vernon Pl.

Linthicum, Mr. and Mrs. J. Chas., The Dresden, Washington, D. C. (for the Winter).

Linthicum, Mrs. Charles W., Sudbrook Park, Md.
Linthicum, Mr. Charles M., Sudbrook Park, Md.
Linthicum, Mr. George S., Sudbrook Park, Md.
Linthicum, Mr. and Mrs. Charles M. (née Louise Alexander Levering), Akron, Ohio.

Linthicum, Dr. and Mrs. G. Milton (née Howland), 817 Park Av.

Lippincott, Mr. Samuel W., Ruxton, Balto. Co., Md.

Littell, Miss Willing, 215 W. Lanvale St.

Littig, Mr. C. Bosley, 227 W. Lafayette Av.

Littig, Mr. and Mrs. John M., 1010 Cathedral St.
Littig, Miss Clara M., 1010 Cathedral St.
Littig, Mr. Chas. Ross, 1010 Cathedral St.

Little, Rev. and Mrs. Francis (née Esther Hope Low), 1217 N. Calvert St.

Littlejohn, Mr. and Mrs. Robert Malcolm (née Rebecca Lee Bolling),
215 Jamaica Av., Flushing, L. I.

Livezey, Miss, "Elton Park," Catonsville.

Lloyd, Mr. and Mrs. McBlair, Ivy P. O., Albemarle Co., Va.

Lloyd, Mr. and Mrs. Charles Howard (née Donnell), 333 Dolphin St.

Lloyd, Mrs. Edward, 922 St. Paul St.
Lloyd, Miss Mary Howard, 922 St. Paul St.
("Wye House," Easton, Talbot Co., Md.)

Lloyd, Mr. and Mrs. John Eager (née Theobald), Hubbard Woods, Ill.
Lloyd, Mr. DeCourcy, Hubbard Woods, Ill.

Lloyd, Mr. and Mrs. Upshur (née Hortense B. Castleman), 895 Park Av.

Lloyd, Mr. and Mrs. A. Parlett,
N. E. cor. Windsor Av. and 12th St., Walbrook.
Lloyd, Mr. Henry Loane, N. E. cor. Windsor Av. and 12th St., Walbrook.
Lloyd, Mr. Eugene MacD., N. E. cor. Windsor Av. and 12th St., Walbrook.

Lloyd, Commodore and Mrs. Edward (née Robinson),
U. S. N., Care of Navy Dept., Washington, D. C.

Lloyd, Mr. Edward, Jr., Princeton Univ., Princeton, N. J.

Lloyd, Miss Fannie O., 200 Goodwood Gardens, Roland Park.

Locke, Mrs. Leonard E., 229 W. Preston St.

Lockwood, The Misses, 8 E. Eager St.
Lockwood, Dr. William F., 8 E. Eager St.
Lockwood, Mr., 8 E. Eager St.

Lockwood, Mr. and Mrs. Henry Benedict (née McCay),
810 Cathedral St. (The Villa, Easton, Md.), 49 W. 57th St., New York.

Lockwood, Miss Violette,
810 Cathedral St. (The Villa, Easton, Md.), 49 W. 57th St., New York.

Logie, Rev. John H., 143 Wadsworth Av., New York City.

Loney, Mr. and Mrs. Thomas Poindexter (née Grace H. Richardson),
The Preston.

Loney, Mr. John, The Walbert.

Long, Mrs. John Ricards, 17 E. Eager St.
(Blue Ridge Summit, Pa.)

Long, Mr. and Mrs. Ellis B., Esopus, N. Y.

Long, Mrs. Jos. Lewis, 908 N. Calvert St.
Long, Miss Elizabeth W., 908 N. Calvert St.

Long, Mr. and Mrs. D. Grigsby (née May C. Jackson), "Hill Top Farm," Liberty Mills, Va.

Longcope, Mrs. George, 803 Hamilton Terrace.
Longcope, Miss Frances T., 803 Hamilton Terrace.
Longcope, Mr. George T., 803 Hamilton Terrace.

Longcope, Dr. Warfield Theobald, 680 Madison Av., New York.

Longnecker, Mrs. John Barr, Towson, Md.

Lord, Mrs. Charles King, 24 E. Madison St.

Lord, Mr. and Mrs. John Walter (née Henrietta Hoffman), 303 Club Road, Roland Park.

Lord, Mrs. Charles W., Abroad.

Lord, Mr. and Mrs. Henry M., "Iona," Cockeysville, Md.

Lord, Mr. and Mrs. Charles Robbins, (Care of Mr. J. S. Markoe), "Belmore," Monkton, Md.
Lord, Miss Laura Griselda, (Care of Mr. J. S. Markoe), "Belmore," Monkton, Md.

Lord, Dr. and Mrs. Jere Williams (née Pope), 1011 N. Charles St.

Loud, Mrs. Granville, ...

Loud, Mr. and Mrs. Herbert Granville (née Katharine John Brown), 1913 Park Av.

Lough, Mr. and Mrs. Ernest St. George (née Eloise L. Roman), Guadeloupe, West Indies.

Love, Miss Louisa, "Loveton," Sherwood, Balto. Co., Md.
Love, Miss Dorothy T., "Loveton," Sherwood, Balto. Co., Md.
Love, Mr. A. Gallatin, "Loveton," Sherwood, Balto. Co., Md.
Love, Mr. Pinkney W., "Loveton," Sherwood, Balto. Co., Md.

Love, Mr. and Mrs. Bolton J. (née Sara H. George), 859 Park Av.

Love, Mr. and Mrs. John Thomas (née Ellen Jenkins George), 208 E. Chase St. (Hyde P. O., Md.)

Lovell, Mr. and Mrs. J. Quitman (née Nannie Gordon), "Robinswood," Garrison P. O., Md.

Low, Miss Louise S., 1586 E. 115th St., Cleveland, Ohio.

Lowndes, Mrs. Charles D. (née Nannie Gamble), Lawyer's Hill, Relay.
Lowndes, Miss, Lawyer's Hill, Relay.
Lowndes, Miss Elise G., Lawyer's Hill, Relay.
Lowndes, Mr. Cary Gamble, Lawyer's Hill, Relay.
Lowndes, Mr. Edward Breckinridge, Lawyer's Hill, Relay.
Lowndes, Mr. Charles H. G., Lawyer's Hill, Relay.
Lowndes, Mr. Robt. Glynn, Lawyer's Hill, Relay.

Lowndes, Mrs. Lloyd, Cumberland, Md.
Lowndes, Miss Elizabeth Lloyd, Cumberland, Md.
Lowndes, Mr. Tasker G., Cumberland, Md.

Lowndes, Mr. and Mrs. Lloyd, Jr., Rawlings, Md.

Lowndes, Maj. and Mrs. Charles S. (née Beasley),
22 W. Buena Ventura St., Colorado Springs, Col.

Lowndes, Mrs. Richard Tasker, Jr., Danville, Ky.

Lowndes, Mr. and Mrs. Wm. Bladen, Mt. Savage, Allegany Co., Md.

Lucas, Miss Bertha, (of 941 N. Calvert St.) Abroad.
Lucas, Mr. William F., Jr., 941 N. Calvert St.
Lucas, Mr. J. Carrell, 941 N. Calvert St.

Lucas, Mr. and Mrs. William R., 146 Wilson St.

Lucas, Mr. Edw. Bristol, 208 W. Franklin St.

Lurman, Mr. and Mrs. Gustav W., "Farmlands," Catonsville, Md.
Lurman, Miss Frances Donnell, "Farmlands," Catonsville, Md.
Lurman, Miss Katharine, "Farmlands," Catonsville, Md.

Lurman, Mr. and Mrs. Theodor G., 808 St. Paul St.
Lurman, Mr. Gustav W., Jr., 808 St. Paul St.
Lurman, Miss Agnes Tilghman, 808 St. Paul St.
Lurman, Mr. Theodor G., Jr., 808 St. Paul St.

Lurman, Miss Minna, 1514 Park Av.

Lusby, Miss, 15 E. Eager St.

Lusby, Miss Louisa, 887 Park Av.

Lynah, Mrs. James, 1040 N. Calvert St.

Lyon, Mrs. James W., Wester Ogle, McDonogh, Md.
Lyon, Miss Fannie Moncure, Wester Ogle, McDonogh, Md.
Lyon, Mr. Moncure Nelson, Wester Ogle, McDonogh, Md.
Lyon, Mr. Samuel H., Jr., Wester Ogle, McDonogh, Md.

Lyon, Mr. James W., Jr., 101 E. Preston St.
Lyon, Mr. Samuel H., 101 E. Preston St.

Lyon, Dr. and Mrs. Chas. Edward (née Gill), 21 King St., Worcester, Mass.

ESTABLISHED IN 1867
INTEREST 3½ PER CENT.

ASSETS $4,850,541.60
SURPLUS 623,892.87

METROPOLITAN SAVINGS BANK

CORNER CHARLES AND SARATOGA STS.

DIRECTORS:

DANIEL DONNELLY,
CUMBERLAND DUGAN,
JOHN M. LITTIG,
ALBERT T. MYER,
HENRY CLARK,
FRANK A. FURST,
MICHAEL JENKINS
V. J. BROWN.
F. K. MURPHY,
J. F. DAMMANN,
ALLAN MACSHERRY,
C. C. SHRIVER.

OFFICERS:

C. C. SHRIVER, President. JAMES J. RYAN, Treasurer.

SAFE DEPOSIT BOXES for Rent.

STORAGE VAULTS for the safekeeping of silver and other valuables. Spaces to be had at moderate rentals.

M

MacCallum, Dr. W. G., 981 Madison Av., New York City.

MacBryde, Rev. Meade Bolton, Hotel Sherwood.

MacClure, Mr. and Mrs. Colbert Anderson (née Amabel Lee), 6 Colonial Place, Pittsburg, Pa.

Maccoun, Miss, 1309 Park Av.

Maccoun, Mr. and Mrs. Andrew Ellicott (née Adrian Hughes), 1 Kirkpatrick Av., N. Braddock, Pa.

MacDonald, Mr. and Mrs. J. Stuart, "Chelton," Catonsville, Md.

Macgill, Mr. and Mrs. Charles C. (née Robinson), 1202 N. Charles St.

Macgill, Mrs. Charles G. W., Catonsville, Md.

Macgill, Dr. and Mrs. J. Charles (née Annie Campbell Thomas), Catonsville, Md.

Macgill, Mrs. Richard G., Ellicott City, Md.

Macgill, Miss M. Annette, Ellicott City, Md.

Macgill, Mr. and Mrs. Richard G., Jr. (née Rachel C. Clarke), Atholton, Md.

Macgill, Miss Rebecca C., 909 N. Charles St.
(Catonsville, Md.)

Macgill, Mrs. E. R. 2510 Guilford Av.

Macgill, Mr. Robert H., Jr., 2510 Guilford Av.

Macgill, Mr. and Mrs. Lloyd T. (née Hinrichs), 210 Goodwood Gardens, Roland Park.

Machen, Mr. and Mrs. Arthur W. (née Gresham), 217 W. Monument St.

Machen, Mr. Arthur W., Jr., 217 W. Monument St.

Machen, Mr. Thomas G., Paris for the Winter.

Mackall, Mr. Thomas B., University Club.

Mackall, Rev. Francis P., Midland, Allegany Co., Md.

Mackall, Mrs. Leonard C. (née Lawton), Hotel Sherwood.

Mackall, Mr. Alexander Lawton, 116 E. 19th St., New York.

Mackall, Mr. Leonard L., Forsteveg 14, Jena, Germany.

Mackall, Mr. and Mrs. Charles (née Mackenzie), The Cecil.

Mackall, Mr. Charles O'Donnell, The Cecil.

Mackall, Mr. Colin Mackenzie, Sewanee, Tenn.

Mackall, Mr. R. McGill, Munich, Germany.

Mackall, Miss Mary Elizabeth, 216 W. Madison St.

Mackay, Mrs. Mary Gambrill, 1419 Eutaw Pl.

Mackenzie, Dr. and Mrs. John N. (née Clarke), 879 Park Av.

Mackenzie, Miss Sallie P., 818 University Parkway.

Mackenzie, Mrs. John P., 15 E. Lanvale St.

Mackenzie, Dr. and Mrs. Edward E., 1339 W. North Av.

Mackenzie, The Misses, 206 W. Franklin St.
Mackenzie, Mr. Thomas, 206 W. Franklin St.

Mackenzie, Mr. and Mrs. Geo. Norbury (née Mary Elizabeth Forwood), 1800 Park Av.
Mackenzie, Miss Anna Vernon, 1800 Park Av.

Mackenzie, Mr. Harry Downing, 612 Reservoir St.

Mackenzie, Mr. and Mrs. Geo. Norbury 3d (née Sara Roberta Maynadier), E. Evesham Av., Govans, Md.

Macklin, Mr. and Mrs. Charles F., Mt. Nebo, Ilchester, Md.

Mackubin, Mrs. James, "Mac Alpine," Ellicott City, Md.
Mackubin, The Misses, "Mac Alpine," Ellicott City, Md.

Mackubin, Miss, Care of Mrs. Fay, 35 W. 50th St., New York.

Mackubin, Mr. and Mrs. Chas. Carroll, West Virginia.

Mackubin, Miss Kate, Atlanta, Ga.

Mackubin, Miss Florence, The Brexton.
(Oriole Cottage, St. Andrew's, N. B., Can.)

Mackubin, Mr. and Mrs. George (née Perrin), 14 E. Eager St.

MacSherry, Mr. and Mrs. Allan (née Hillen), 830 University Parkway, Baltimore.
MacSherry, Miss Katharine, 830 University Parkway, Baltimore.
MacSherry, Mr. S. Hillen, 830 University Parkway, Baltimore.
MacSherry, Mr. Richard, 830 University Parkway, Baltimore.

MacSherry, Dr. and Mrs. Henry Clinton, Abroad.

MacTavish, Miss Virginia, Rome, Italy.

Macy, Mr. and Mrs. Lloyd Richardson (née Mary Esther Gill), Pasadena, Cal.
Macy, Mr. and Mrs. Josiah (née Elizabeth W. Wise), 13 James St., Morristown, N. J.

Magoffin, Dr. and Mrs. Ralph Van Deman (née Eliza R. Buckler), 1305 Linden Av.

Magruder, Dr. and Mrs. W. Edward, 924 Madison Av.

Magruder, Miss Elizabeth F., 5 W. Chase St.

Magruder, Mr. John B., 1104 Brevard St.

Mahool, Mrs. George, "Meadowvale," Lutherville.

Mahool, Mr. and Mrs. J. Barry, 2437 Maryland Av.

Maidstone, Viscount and Viscountess (née Margaretta Drexel). London, Eng.
(Address, 20 Cavendish Square.)

Malcolm, Dr. and Mrs. Douglas, 1401 Linden Av.

Malcolm, Mr. and Mrs. Crichton, 6635 McCallam St., Germantown, Pa.
Malcolm, Miss Grace, 6635 McCallam St., Germantown, Pa.

Malone, Dr. Edward F., Shepard and Pratt Hospital, Towson.

Mall, Dr. and Mrs. Franklin P., 1514 Bolton St.

Mallinckrodt, Mr. and Mrs. Louis K. (née Mildred Gill), The Montreal.

Mallon, Miss, 262 Robert St.

Mallory, Mr. and Mrs. Dwight F. (née Bartlett), 4 Boulder Lane, Roland Park.

Malster, Mrs. W. T., 1811 N. Charles St.
Malster, Miss Florence N., 1811 N. Charles St.
Malster, Miss Sara R., 1811 N. Charles St.

Mandelbaum, Mr. and Mrs. Seymour, Hotel Belvedere.

Mankin, The Misses, 37 E. 21st St.

Manly, Mr. and Mrs. William Maurice (née Mathilde L. Keyser), 1109 N. Calvert St.

Manly, Mr. Christopher Hughes, Harvard College, Mass.

Manly, Lieut. and Mrs. Frederick Willis (née Lucia Bayne Grady), U. S. M. Academy, West Point, N. Y.

Manly, Miss Maria M., 16 W. Hamilton St.

Manly, Miss Sarah Simpson, The Walbert, N. Charles St. cor. Lafayette Av.

Manning, Mr. Sydney T., The Arundel.

Manning, Mr. Wm. Thurston, 1407 Park Av.

Manning, Mr. and Mrs. Powell T., Washington, D. C.

Manning, Mr. and Mrs. Jos. Thurston, 2111 De Lancy Pl., Philadelphia.
Manning, Mr. J. Thurston, Jr., 2111 De Lancy Pl., Philadelphia.

Manning, Mr. and Mrs. Cleveland Pratt, 918 N. Calvert St.
Manning, Mr. James Russell, 918 N. Calvert St.
Manning, Miss Amy Russell, 918 N. Calvert St.

Manning, Mr. George Otis, "Melrose," Charles-St. Av., Station H P. O.
Manning, Dr. John C., "Melrose," Charles-St. Av., Station H P. O.
Manning, Mr. Gordon Alnutt, "Melrose," Charles-St. Av., Station H P. O.

Manor, Mrs. William F. (née Lewis), San Francisco, Cal.

Marburg, Mr. and Mrs. Albert, 1111 St. Paul St.

Marburg, Mr. and Mrs. William A. of "A.," (née Virginia Hack). The Latrobe Apartments, Cor. Charles and Read Sts.
(Spring Lake Beach, N. J.)

Marburg, Mr. and Mrs. Theodore, 14 W. Mt. Vernon Pl.
Marburg, Miss Christine, 14 W. Mt. Vernon Pl.
Marburg, Mr. Theodore, Jr., 14 W. Mt. Vernon Pl.

Marburg, Miss Emma, 6 E. Eager St.
Marburg, Miss, 6 E. Eager St.
Marburg, Mr. Wm. A., 6 E. Eager St.

Marbury, Mr. and Mrs. William L. (née Slingluff), 159 W. Lanvale St.
Marbury, Miss Katherine Marshall, 159 W. Lanvale St.

March, Mr. and Mrs. John S., 1414 Park Av.

Marie, Mr. and Mrs. Leon (née Emily Mercer Peter),
Seville Apts., New York City.

Mark, Dr. Nellie V., 823 Hamilton Terrace.

Markland, Mrs. Wrenshall, 1037 N. Calvert St.

Markoe, Mr. and Mrs. Francis J. (née Mullikin), 131 W. Lafayette Av.

Markoe, Col. Frank, 9 W. Chase St.

Markoe, Mr. and Mrs. John Sutherland, (née Emory),
"Belmour," Monkton P. O., Md.

Marriott, Mr. and Mrs. J. H. Wilson, Cathedral Heights, Washington, D. C.

Marriott, Dr. William McKim, Washington Univ., St. Louis, Mo.

Marriott, Mrs. Charlotte E., 637 W. North Av.

Marriott, Mrs. Wm. H., 1007 W. Lafayette Av.

Marriott, Mr. and Mrs. Telfair W. (née Lucy Brady), Washington Apts.

Marriott, Mr. and Mrs. William Haddon (née Aline T. Bracco),
Flat D 2, Cathedral Apartments.

Marshall, Miss Lucy P., 3 Midvale Road, Roland Park.

Marshall, Mrs. Charles, The Preston Apts.
Marshall, Mr. and Mrs. Charles A. (née Lillie H. Cunningham),
701 Roland Av., Roland Park.

Marshall, Mr. and Mrs. James Markham (née Helen Denison),
Idaho Apartment 850, Seventh Ave., New York.

Marshall, Dr. and Mrs. Harry Taylor (née Nancy Lea), Charlottesville, Va.

Marshall, Mr. and Mrs. H. Snowden, 640 Madison Av., New York.

Marshall, Mr. and Mrs. Robert E. Lee (née Brown), Garrison, Md.

Marshall, Mr. and Mrs. Edw. Athelstan (née Tyson),
Roslyn House, Roslyn P. O., Md.
Marshall, Mr. Julian Howard, Roslyn House, Roslyn P. O., Md.

Marshall, Mr. and Mrs. D. Barton, 887 Park Av.

Marshall, Mr. and Mrs. T. Hartley (née Margaretta Taylor),
144 W. Lanvale St.

Marshall, Mr. and Mrs. John W. (née Edith Cushing), 32 W. Biddle St.

Marston, Mr. and Mrs. William S., 1901 N. Charles St.
Marston, Mr. Wm. Woodruff, 1901 N. Charles St.

Marston, Mr. Peirce, Crestmont, N. C.

Martin, Mrs. David B., "Berwyn Air," Forest Park.
Martin, Miss Jessamine, "Berwyn Air," Forest Park.
Martin, Miss Nell, "Berwyn Air," Forest Park.

Martin, Mrs. Guillermo H., 103 W. Monument St.

Martin, Mr. and Mrs. A. Warfield, 214 Longwood Road, Roland Park.
Martin, Miss Ruth L., 214 Longwood Road, Roland Park.
Martin, Miss Anne, 214 Longwood Road, Roland Park.

Martin, Mr. Lay, Princeton University.

Martin, Miss Katharine A., The Brexton.

Martin, Mr. Joseph Osborn, 871 Park Av.

Martin, Mrs. Charles A., 5428 Greene St., Germantown, Pa.

Martin, Dr. and Mrs. Frank (née Coates), 1000 Cathedral St.

Martin, Mrs. A. and The Misses, Blue Ridge Summit, Pa.

Martin, Mrs. Henry Gottschalk, 1720 St. Paul St.
Martin, Mr. John Curlett, 1720 St. Paul St.
Martin, Miss Evelyn H., 1720 St. Paul St.

Martin, Mrs. William R., 900 St. Paul St.
Martin, Miss Maria F., 900 St. Paul St.
Martin, Mr. Edward Duffield, 900 St. Paul St.

Martin, Miss Mildred Iglehart, 211 W. Lanvale St.

Martin, Mrs. John B., Cor. Calvert and 20th Sts.

Marye, Mr. and Mrs. William Nelson (née Gittings), 222 E. Biddle St.
Marye, Mr. William Bose, 222 E. Biddle St.

Marye, Mrs. Robert (née Canby), 875 Park Av.
Marye, Mr. Robert Turner, 875 Park Av.

Marye, Mr. and Mrs. William Canby (née Mary B. Whiteley), 928 N. Charles St.

Maslin, Mrs. James M., 1304 St. Paul St.
Maslin, Mr. Frank N., 1304 St. Paul St.

Maslin, Mr. and Mrs. Robert S. (née Ethel Bruce Wright), 2800 St. Paul St.

Mason, Mrs. John Thomson, 1216 John St.
Mason, Miss Gertrude Franchôt, 1216 John St.
Mason, Mr. Stevens Thomson, 1216 John St.
Mason, Mr. Alonzo C. J., 1216 John St.

Mason, Mrs. James Dickinson, 5 Somerset Road, Roland Park.
Mason, Mr. J. Dudley, 5 Somerset Road, Roland Park.

Mason, Mr. and Mrs. S. Blount, Bogota, N. J.

Mason, Mr. and Mrs. S. F. Blount, Jr. (née Mary Wylie), The Arundel Apartments.

Mather, Mr. and Mrs. George Herbert (née Poe), Relay, Md.

Mathews, Mr. and Mrs. Edward Bennett, 1410 Linden Av.

Matthews, Mrs. Mary E., 928 N. Charles St.

Mathias, Miss Louise S., 828 N. Eutaw St.

Matthai, Mr. and Mrs. William H., 1403 Eutaw Pl.
Matthai, Mr. W. Howard, 1403 Eutaw Pl.
Matthai, Messrs. Albert D. and Joseph F., 1403 Eutaw Pl.
("Lexington," Pikesville, Md.)

Matthai, Mr. and Mrs. J. Clarke (née Adelaide K. Coates), ...

Matthews, Mrs. D. M., 5 W. Preston St.
Matthews, Dr. Clyde V., 5 W. Preston St.

Matthews, Mr. and Mrs. J. Marsh (née Mary Hester Waters), Earl Court.

Matthews, Mr. and Mrs. James P., 1101 Madison Av.
Matthews, Mr. Noel Hall, 1101 Madison Av.

Matthews, Mr. and Mrs. Harry J., 1219 Calvert St.

Matthews, Mr. and Mrs. Henry C., 1302 St. Paul St.

Maund, Miss Margaret E., 1609 Park Av.
Maund, Miss Elizabeth A., 1609 Park Av.

Maupin, Mrs. Chapman, 2013 Maryland Av.
Maupin, Miss Sally Washington, 2013 Maryland Av.
Maupin, Miss Margaret Lewis, 2013 Maryland Av.

May, Mrs. Henrietta DeC., Europe.

May, Mr. George, Maryland Club.

Mayer, Miss Mary, 1130 Greene St., Augusta, Ga.

Maynard, Mr. and Mrs. Richard D., 307 W. Lanvale St.
Maynard, Miss Mary Hope, 307 W. Lanvale St.
Maynard, Mr. Julien Hillery, 307 W. Lanvale St.

Mayo, Rev. and Mrs. Robert A., West River, Md.

Mayo, Mr. and Mrs. Wyndam R., Jr. (née Louise W. Bonsal), Norfolk, Va.

McCann, Mrs. Charles, 1614 N. Calvert St.
McCann, Mr. Charles Andrew, 1614 N. Calvert St

McCann, Mr. Henry Eugene, New York City.

McCarter, Mr. and Mrs. Thos. N., Jr. (née Barker), "Rumsonville," Rumson, N. J.

McCarty, Miss Mary Garnett, 925 Cathedral St.

McCay, Miss Marie J., 930 N. Charles St.
McCay, Mr. A. Harvey, 930 N. Charles St.

McCay, Mrs. W. T. Walters, ...

McCay, Mr. and Mrs. H. Kent, 23 W. Mt. Royal Av.

McCay, Mrs. Joshua P., 810 Cathedral St.

McCoy, Mrs. Harry, 1616 19th St. N. W., Washington, D. C.
McCoy, Miss, 1616 19th St. N. W., Washington, D. C.

McClellan, Miss Mary De C., 1208 Madison Av.

McClenthen, Rev. William A., 816 N. Eutaw St.

McClure, Mr. and Mrs. James Russel, Jr. (née Agnes L. Seiden), Philadelphia, Pa.

McComas, Mr. and Mrs. Henry Clay, 1019 N. Charles St.

McComas, Mr. and Mrs. Oliver Parker, 40 W. Biddle St.

McComas, Mr. and Mrs. Fred. William (née Matilda Smith), 15 W. Chase St.

McConachie, Dr. and Mrs. Alexander Douglas, 805 N. Charles St.

McCormick, Mr. and Mrs. William G., Clover Dale Road.
McCormick, Mr. Chauncey Brooks, Clover Dale Road.
McCormick, Miss Ruby, Clover Dale Road.

McCormick, Mr. and Mrs. Walter Brooks (née Louise Freeman), Tuller, Kan.

McCulloch, Miss M. G. B., 5 E. Biddle St.

McCulloch, Rev. and Mrs. Duncan, Glencoe, Baltimore Co., Md.
McCulloch, Miss Mary W. Carroll, Glencoe, Baltimore Co., Md.

McCrae, Dr. and Mrs. Thomas (née Gwinn), 935 St. Paul St.

McDannel, Mr. and Mrs. T. Humes, 3008 St. Paul St.

McDonald, Mr. and Mrs. John B., New York.

McDonald, Dr. and Mrs. Wm. B., 1309 Linden Av.

McDonnell, Mrs. Eugene, Fort Howard, Md.

McDonnell, Mr. John Chilton, Roanoke, Va.

McDonnell, Mr. Francis Regis, Sandwich, Mass.

McDonnell, Lieut. Austin McC., U. S. A., ...

McDonnell, Midshipman Edward O., U. S. Naval Acad., Annapolis, Md.

McDowell, Mrs. Clarence (née Barry), The Stafford.

McDowell, Mr. and Mrs. Edward G., 117 W. Franklin St.

McDowell, Mr. Edward, Jr., Carnegie Studios, New York City.

McDowell, Miss Alithea M., 6 W. Read St.

McDowell, Miss Annie, Boston, Mass.

McElderry, Mrs. Thomas, 7 E. Eager St.

McElderry, Mr. Horace C., 20 E. Lanvale St.

McElroy, Mr. and Mrs. William B., 510 Angell St., Providence, R. I.
McElroy, Mr. Robert B., 510 Angell St., Providence, R. I.
McElroy, Miss Alice Helen, 510 Angell St., Providence, R. I.
McElroy, Mr. John Holt, 510 Angell St., Providence, R. I.
("Bide a Wee Camp," Lake Placid, N. Y.)

McEvoy, Mrs. James, 807 Park Av.
McEvoy, Mr. and Mrs. James, Jr. (née Anna G. Lippincott), 807 Park Av.

McGaw, Mr. and Mrs. George K., 1012 St. Paul St.
McGaw, Miss Mary Bartol, 1012 St. Paul St.

McHenry, Mr. W. Cary, "Falconridge," Pikesville, Md.

McHenry, Mr. and Mrs. John (née Priscilla Stewart),
"Netherby," Owings Mills P. O., Md.

McIlvain, Miss E. G., 512 Park Av.
McIlvain, Mrs. Jas. William (née Toadvine), 512 Park Av.

McIntire, Mr. and Mrs. William Watson (née Hortense M. Hardesty),
1305 N. Calvert St.

McIntire, Mr. Norman C., 24 E. Madison St.

McIntosh, Col. and Mrs. David G. (née Pegram), Towson, Md.

McIntosh, Mr. and Mrs. David Gregg, Jr. (née Charlotte L. Rieman),
"Dumbarton Farm," Rodgers Forge P. O., Md.

McKean, Miss, 341 Dolphin St.

McKean, Miss Adrianna, Liberty Road, Balto.

McKellip, Mr. and Mrs. Joseph A., 1321 Park Av.

McKenna, Mr. and Mrs. Andrew D. (née Raisin), Philadelphia, Pa.

McKeon, Mr. and Mrs. Edward H. (née Elise McVitty), 12 E. Eager St.

McKim, Miss Margaret Telfair, 1011 Belvidere Ter.

McKim, Mrs. Hollins (née Lydia Morris), The Severn.

McKim, Mr. and Mrs. S. Sterett (née Mary Tucker), The Albion.

McLanahan, Mr. and Mrs. Austin (née Romaine LeMoyne),
Melvale, Station L. P. O., Baltimore.

McLane, Mr. James L., 903 Cathedral St.
McLane, Miss Fanny King, 903 Cathedral St.

McLane, Mr. and Mrs. Allan (née James), 109 W. Monument St.
McLane, Miss Elinor, 109 W. Monument St.
("Gillean," Garrison P. O., Baltimore Co., Md.)

McLane, Miss, 211 W. Monument St.
McLane, Miss Sophie H., 211 W. Monument St.
McLane, Miss Elizabeth C., 211 W. Monument St.

McLane, Mr. and Mrs. Charles E. (née Grace Parker), 1005 St. Paul St.
(Rockland, Md.)

McLane, Mrs. Charles E., ...

McLaran, Mr. Percy B., 875 Park Av.

McLaughlin, Mrs. Helen Wylie, 817 St. Paul St.

McLaughlin, Miss Hazel M., The Winona.

McLean, Mr. and Mrs. Robert (née Stewart),
"Gowanlea," Garrison P. O., Md.
McLean, Rear Admiral and Mrs. Thomas Chalmers,
Care of Navy Department, Washington, D. C.

McLean, Miss Elizabeth Harrison, Hotel Sherwood.

McLean, Miss Emily Gordon, 10 W. Preston St.
McLean, Miss Anne, 10 W. Preston St.

McMillan, Mr. and Mrs. J. William (née Elizabeth Gorman),
Oak Forest Park, Catonsville.

McNair, Lieut. and Mrs. Frederick V. (née Agnes Barton Duer), U. S. N.

McNally, Mrs. Henry R., 240 W. Lanvale St.
McNally, Miss, 240 W. Lanvale St.
McNally, Miss Louise D., 240 W. Lanvale St.

McNeal, Mr. and Mrs. J. V. (née Anna M. Waters), ...

McShane, Mrs. Wm. (née Price), New York City.

McShane, Mrs. Julian J., Ellicott City.

Mead, Mrs. F. Evans, The Albany.

Meade, Mrs. Chas. Watson (née Elizabeth Reynolds), 809 N. Charles St.

Meeker, Mrs. C. I., ...
Meeker, Miss Elizabeth, ...

Meeker, Miss, Maine.

Meeker, Mr. and Mrs. Richards Carson, 112 Ridgewood Road, Roland Park.

Meekins, Mr. and Mrs. Lynn Roby, 2418 N. Charles St.

Megraw, Mrs. Evelyn Louise, 1625 Eutaw Pl.
Megraw, Mr. William Adams, 1625 Eutaw Pl.

Mehl, Mr. and Mrs. Frederick Howard (née Lucile Warfield),
"Winston," 125 Valley Road, Ardmore, Pa.

Meiere, Mrs. Nannie Buchanan, 1724 N. Calvert St.
Meiere, Mr. Thomas McKean, 1724 N. Calvert St.
Meiere, Miss Ellen Buchanan, 1724 N. Calvert St.

Melchers, Mr. and Mrs. Gari (née Corinne Lawton Mackall), Weimar, Germany.

Mellus, Dr. and Mrs. Edward Lindon, 10 E. Chase St.
Mellus, Miss May Thacher, 10 E. Chase St.
("Beech Hill," Dublin, N. H.)

Mellus, Dr. and Mrs. Edward (née Marion Heath), West Newton, Mass.

Mercer, Mrs. Rich. S., 925 N. Calvert St.

Merceret, Misses, 20 E. Lanvale St.
Merceret, Mr. and Mrs. Francis J., 1509 Bolton St.

Merrefield, Mr. Jos. Janney, 2401 Maryland Av.

Merrick, Dr. and Mrs. Samuel Kemp, 824 Park Av.
Merrick, Miss Mary Charlton, 824 Park Av.
Merrick, The Messrs., 824 Park Av.

Merritt, Mrs. James Alfred, ...
Merritt, Dr. S. Wickes, ...

Merritt, Mr. Robert Gwathmey, 43 Wall St., New York City.

Merritt, William Alfred, Paymaster Navy Department, Washington, D. C.

Merrit, Lieut. and Mrs. James Alfred (née Eloise D. Ringgold), Fourteenth Infantry, Fort Lincoln, N. Dak.

Merryman, Mrs. D. Buchanan, Absent.

Merryman, Mr. and Mrs. James McK., Brooklandville, Balto. Co., Md.

Merryman, Mr. and Mrs. E. Gittings (née McLane), "Gerar," Cockeysville, Md.
Merryman, Mr. Louis McLane, "Gerar," Cockeysville, Md.
Merryman, Miss Ann Louisa Gittings, "Gerar," Cockeysville, Md.

Merryman, Mr. William D., "Willow Brook," Cockeysville, Balto. Co., Md.
Merryman, Miss, "Willow Brook," Cockeysville, Balto. Co., Md.
Merryman, Miss Louisa G., "Willow Brook," Cockeysville, Balto. Co., Md.
Merryman, Miss, "Willow Brook," Cockeysville, Md.

Merryman, Mr. and Mrs. W. Bosley, "Hayfields," Cockeysville, Md.
Merryman, Mr. W. Bosley, Jr., "Hayfields," Cockeysville, Md.

Merryman, Mr. and Mrs. John (née Sallie H. Love), Cockeysville, Md.

Merryman, Miss Rachael H., Towson, Md.

Meyer, Mr. and Mrs. Charles J., 119 W. Lanvale St.
Meyer, Miss Isabel Conway, 119 W. Lanvale St.

Meyer, Mr. Carl Frederick, 219 S. Potomac St., Waynesboro, Pa.

Meyer, Mr. Richard Conway, 25 Gum St., Hazleton, Pa.

Micks, Mr. and Mrs. Henry Rathbone, Seneca Falls, N. Y.
Micks, Mr. Philip Rathbone, Seneca Falls, N. Y.
Micks, Mr. Jay Ramsey, Syracuse Herald, Syracuse, N. Y.

Micks, Mr. Ransom R., Alpha Delta Phi House, Schenectady, N. Y.

Middleton, Dr. and Mrs. John Izard, Jr., New York City.

Middleton, Miss Helen, 1329 Mt. Royal Av.
Middleton, Miss Maria M., 1329 Mt. Royal Av.
Middleton, Miss Sally, 1329 Mt. Royal Av.

Middleton, Mr. and Mrs. Harvey, 12 Overhill Road, Roland Park.
Middleton, Mr. Nathan A., 12 Overhill Road, Roland Park.

Middleton, Mr. and Mrs. Samuel, Centreville, Md.

Miles, Mrs. Francis Turquand (née Wardlaw), Princeton, N. J.
Miles, Dr. and Mrs. Louis Wardlaw (née Katharine Wistar Stockton), Princeton, N. J.

Miles, Mr. and Mrs. Walter Herndon (née Elizabeth Lee Dame), Richmond, Va.

Miles, Mr. and Mrs. Robert M. (née Serena C. Williams), 53 E. 76th St., New York City.

Millard, Mrs. Frances H., 2221 N. Charles St.

Millard, Miss M. Elizabeth, ...

Miller, Mr. and Mrs. Decatur H., Jr., "Woodrift," Stevenson, Md.
Miller, Miss Lydia, "Woodrift," Stevenson, Md.
Miller, Mr. Alfred J., "Woodrift," Stevenson, Md.
Miller, Mr. L. Vernon, "Woodrift," Stevenson, Md.

Miller, Mr. Lloyd O., "Tech." Chambers, Boston, Mass.

Miller, Miss Nannie, 2437 N. Calvert St.

Miller, Mr. Shepard G., Mathews, Va.

Miller, Mr. and Mrs. Lawrence V., 809 Cathedral St.
Miller, Miss Credilla, 809 Cathedral St.

Miller, Mrs. Edgar G., "Romaine," Charles-St. Av. and Lake Av.
Miller, Miss Ethel M., "Romaine," Charles-St. Av. and Lake Av.
Miller, Mr. Paul H., "Romaine," Charles-St. Av. and Lake Av.
Miller, Mr. Edgar G., Jr., "Romaine," Charles-St. Av. and Lake Av.

Miller, Mrs. Daniel, 1520 Bolton St.

Miller, Mr. and Mrs. Henry C. (née Janet Goucher), The Preston.

Miller, Mr. and Mrs. E. Kirkbride (née Elizabeth Turner), 419 Forest Road, Roland Park.

Miller, Mrs. Llewellyn, 149 W. Lanvale St.
Miller, Miss Alice Wolff, 149 W. Lanvale St.

Miller, Miss Amy P., Massachusetts General Hospital, Boston, Mass.

Miller, Mr. and Mrs. Laurence Mortimer (née Randolph), "Southwood," Roslyn P. O., Balto. Co., Md.

Miller, Mr. S. Bevan, The Severn.
Miller, Miss Elise Bevan, The Severn.
Miller, Mr. Francis Morris, The Severn.
Miller, Miss Allison Janney, The Severn.

Miller, Mr. and Mrs. Walter Hodges (née Allnutt), 29 Cedar Av., Montclair, N. J.
Miller, Miss Anna Barklie, 29 Cedar Av., Montclair, N. J.
Miller, Mr. Severn Allnutt, 29 Cedar Av., Montclair, N. J.

Miller, Mrs. John M., 1404 Bolton St.
Miller, Mr. George Hollins, 1404 Bolton St.

Miller, Mrs. Emma Thomas, 2619 St. Paul St.

Miller, Mrs. Alfred B., 1117 St. Paul St.

Miller, Mr. and Mrs. Norvell Elliott (née McGraw), 835 Park Av.

Miller, Mrs. A. Harold, The Latrobe Apartments.
Miller, Miss Esther Lewis, The Latrobe Apartments.

Miller, Mrs. Irving, 1226 McCulloh St.

Miller, Mr. and Mrs. Clifford G. (née Hurst), New York City.

Miller, Mr. and Mrs. C. Wilbur (née Edith Davison), 1118 N. Charles St.

Miller, Mr. Raymond D., Johns Hopkins University.

Miller, Mr. and Mrs. Emery H., 706 Summit Av., Hagerstown, Md.

Miller, Mrs. T. K., Sr. (née Grace MacKenzie), Earl Court.

Miller, Miss M. Stanley, The Washington.
Miller, Mr. Theodore K., Jr., The Washington.

Milligan, Mr. John J., 603 N. Charles St.
Milligan, Miss Sophia Carroll, 603 N. Charles St.

Millikin, Miss, 1429 Mt. Royal Av.

Millikin, Mr. and Mrs. P. Bryson, 1404 Park Av.

Millikin, Mr. and Mrs. B. Carter, 229 Walnut St., Roselle, N. J.

Millikin, Mrs. William H., 151 W. Lanvale St.
Millikin, Miss Margaret R., 151 W. Lanvale St.
Millikin, Miss Emily V., 151 W. Lanvale St.
Millikin, Miss Jane, 151 W. Lanvale St.

Millikin, Mr. and Mrs. Charles Howard, "Winston," Catonsville.

Millikin, Mr. and Mrs. William C., ...

Millikin, Mr. and Mrs. James, 2428 N. Calvert St.

Mills, Miss Jean, Absent.

Mills, Dr. and Mrs. James J (née Hill), 853 Park Av.

Mills, Dr. and Mrs. William A., 342 W. Dolphin St.

Milnor, Miss Dorothy, The Farragut, Washington, D. C.

Minetti, Chevalier Pietro, 208 E. Eager St.

Minis, Mr. J. Livingston. The Cecil.

Minnigerode, Mr. and Mrs. Charles, ...
Minnigerode, Miss Mary, ...
Minnigerode, Miss Julia Hunt, ...

Minor, Miss Mary Willis,
Jefferson Park, University of Virginia, Charlottesville, Va.

Minor, Miss Mary F., Charlottesville, Va.

Mirrielees, Mr. and Mrs. Donald (née Mary C. Pangborn),
Surrey, England.

Mister, Mr. and Mrs. Beverly W., 212 E. Preston St.

Mister, Mr. and Mrs. George Turnbull, Earl Court.

Mitchell, Mrs. Richard H., 1013 Cathedral St.
Mitchell, Miss Elizabeth Fernandis, 1013 Cathedral St.

Mitchell, Dr. and Mrs. Jas. Fernandis (née Eliza H. Webb),
1344 19th St., Washington, D. C.

Mitchell, Dr. and Mrs. Chas. Wellman (née Crowe), 9 E. Chase St.

Moale, Mr. I. Gorham, 1533 Park Av.

Moale, Mrs. Charles H., 1512 Linden Av.

Moale, Mr. and Mrs. Francis V. (née Cora B. Wootton), 1407 Linden Av.

Moale, Mr. and Mrs. Frederick L., 711 St. Paul St.

Moale, Miss M. E., The Royalton, 1900 Maryland Av.
Moale, Mr. and Mrs. John, The Royalton, 1900 Maryland Av.

Monmonier, Miss M., 824 N. Calvert St.
Monmonier, Miss D., 824 N. Calvert St.

Montague, Mrs. W. R., ...

Montague, Mr. and Mrs. Walter P. (née Virginia Tyson),
Albany Apts., Centre St.

Montell, Mr. and Mrs. James Egbert, Jr., 3008 Evergreen Ter.

Montell, Miss Katharine Singleton, 833 N. Eutaw St.
Montell, Dr. and Mrs. William A., 833 N. Eutaw St.
Montell, Mr. Charles Singleton, 833 N. Eutaw St.
Montell, Mr. Egbert Singleton, 833 N. Eutaw St.

Montell, Dr. and Mrs. Henry Keech, Irvington.

Montell, Mr. and Mrs. Alexander McKim, Woodland Hall.

Montell, Mr. and Mrs. Arthur Cleveland, "Castle Thunder," Catonsville, Md.

Montell, Mr. Arthur C., Jr., National City Bank, Baltimore.

Moon, Lieut. and Mrs. Basil Gordon (née Eda von Knobloch), Fort Howard, Baltimore.

Moore, Mr. and Mrs. Benjamin P., 1586 E. 115th St., Cleveland, Ohio.
Moore, Dr. Jared Sparks, 1586 E. 115th St., Cleveland, Ohio.

Moore, Mr. and Mrs. J. Leverett, (née Nancy Clarke Williams), 117 Academy St., Poughkeepsie, N. Y.

Moore, Miss Nancy C., Vassar College, Poughkeepsie, N. Y.

Moore, Mr. Caleb J., Fallston, Md.
Moore, Mrs. J. Wilson, Fallston, Md.

Moore, Mrs. Henry, The Brexton.

Moore, Mr. Ryland Capps, 58 W. Biddle St.

Moore, Mr. and Mrs. Malcolm (née Emma Tiffany Gillett), Sherwood, Rider P. O., Baltimore Co., Md.

Moore, Mr. and Mrs. Thomas R. (née Laura G. Applegarth), 3006 Clifton Av., Walbrook.

Moore, Mr. and Mrs. John P. (née Rosamond Passano), ...

Mordecai, Miss Mary B., The Walbert.

Mordecai, Mr. Lewis S., Oak Park, Sacramento, Cal.

Mordecai, Mr. and Mrs. Geo. P. (née Champe Robinson), "Sunnybrook," Stevenson, Md.

Mordecai, Mr. Henry D., Nevada.

Mordecai, Miss Isabel, The Walbert.

Morfit, Major and Mrs. Mason, 1434 John St.
Morfit, Mr. and Mrs. Mason Pitner (née Mary L. Harris), 1434 John St.

Morfit, Mr. and Mrs. James Clark (née Elizabeth McE. Donn), 21 S. Rock Hill Road, Webster Groves, Mo.

Morgan, Dr. Wilbur P., 315 W. Monument St.
Morgan, Mrs. Lalage Dickson, 315 W. Monument St.

Morgan, Mr. William T., 2124 St. Paul St.
Morgan, Mr. W. Archer, 2124 St. Paul St.
Morgan, Mr. Goldsborough, 2124 St. Paul St.

Morgan, Mrs. De Witt C., Oakhurst, Bloomingdale Road.
Morgan, Mr. and Mrs. Clinton Gerard, Oakhurst, Bloomingdale Road.

Morgan, Mr. and Mrs. Philip S., Oakhurst, Bloomingdale Road.

Morgan, Mrs. Chas. S., 610 Cathedral St.

Morgan, Mr. and Mrs. John Hurst, The Albion.

Morgan, Dr. William L., 202 W. Franklin St.

Morgan, Mrs. Morris H. (née Gibson), Hotel Sherwood, W. Monument St.

Morgan, Mr. and Mrs. Howard McCay (née Julie M. Phillips), ...
Morgan, Mr. and Mrs. Rowland, Colonial Road, Md.

Morgan, Rev. and Mrs. Wm. Dallam (née Sallie Chesley Sprigg),
St. John's Rectory, 1 Old York Road.

Morgan, Mr. Shirley C., Baltimore Club.

Morison, Mrs. Ernest N. (née Priscilla White),
"Grovemont," Ilchester, Md.
Morison, Mr. Henry W., "Grovemont," Ilchester, Md.
Morison, Mr. William G., "Grovemont," Ilchester, Md.
Morison, Mr. P. A., "Grovemont," Ilchester, Md.

Morison, 1st Lieut. and Mrs. C. R. W.,
Sixteenth Infantry, Fort William H. Seward, Alaska.

Morison, Mr. and Mrs. N. H. (née Lemmon),
98 Mercer Av., Plainfield, N. J.

Morison, Mrs. Robert B. (née Elizabeth Williams), 827 St. Paul St.
Morison, Miss Sidney B., 827 St. Paul St.

Moritz, Dr. and Mrs. J. Diedrich (née Martha W. Jennings),
"Piedmont Lodge," Cismont, Va.

Morley, Mr. and Mrs. Frank, 2026 Park Av.

Morrison, Mr. John Wilbur, ...
Morrison, Mr. Henry Wilson, ...
Morrison, Mr. M. Lloyd, ...

Morrison, Mr. and Mrs. J. Frank, 2017 Eutaw Pl.

Morrison, Mr. and Mrs. Harry (née Mary L. Watters),
Woodbrook P. O., Charles-St. Av.

Morrison, Mr. and Mrs. M. Lloyd (née Aida Hill Robins),
1714 Madison Av.

Morrison, Mr. and Mrs. Geo. C., 1501 Mondawmin Av.

Morris, Mrs. Thomas H., 601 N. Charles St

Morris, Mrs. John B., 207 W. Franklin St.

Morris, Mr. and Mrs. John B., Jr. (née Willing), ...

Morris, Dr. and Mrs. Lewis (U. S. N.), New York City.

Morris, Dr. and Mrs. John Norfolk (née Corinne DeL. Morris),
"Delmor," Sykesville, Carroll Co., Md.

Morris, Judge and Mrs. Thomas J., 708 Park Av.
Morris, Miss Josephine C., 708 Park Av.

Morris, Miss Elizabeth C., The Homewood Apartments.

Morris, Dr. and Mrs. Caspar, 2050 Locust St., Philadelphia.

Morris, Mr. and Mrs. Caspar Wistar (née Helen Scott Cuyler),
Philadelphia, Pa.

Morris, Mrs. Tamar, 3102 Auchentoroly Terrace.
Morris, Miss Beatrice, 3102 Auchentoroly Terrace.
Morris, Mr. Frank, 3102 Auchentoroly Terrace.
Morris, Mr. Ernest F., 3102 Auchentoroly Terrace.

Morse, Prof. and Mrs. H. N., Homewood Apartments.

Morse, 2nd Lieut. Edward Harris (U. S. M. C.), The Cecil.

Morse, Mrs. Marian Thompson, 13 E. Read St.

Moss, Mr. Philip B., ...
Moss, Mr. John H., ...

Mortimer, Mrs. Campbell, 911 N. Charles St.

Morton, Mr. Samuel P., Jr., Earl Court.
Morton, Mr. and Mrs. John Stewart (née Laura Virginia Gambrill), Earl Court.
Morton, Mr. Frederick May, Earl Court.
Morton, Mr. F. MacDonald, Earl Court.

Morton, Mr. and Mrs. Copeland (née Frances Comstock), 10 E. Preston St.

Morton, Mr. and Mrs. Charles (née Farnandis), 1815 Linden Av.

Morton, Miss Julia May, 7 E. Mulberry St.

Morton, Miss Mary C., 321 Woodlawn Road, Roland Park.
Morton, Mr. and Mrs. William E. (née Appleton), 321 Woodlawn Road, Roland Park.

Morton, The Misses, 4745 Park Heights Av.

Morton, Miss Mary Green, 908 N. Calvert St.
Morton, Mr. William Robert, 908 N. Calvert St.

Morton, Mr. and Mrs. Daniel G., 1 Washington Road, Greenville, S. C.

Morton, Mr. and Mrs. Richard (née Robinson), "Severn," Severnside, A. A. Co., Md. (Annapolis P. O.)

Morton, Mr. and Mrs. William W., Richmond, Va.

Morton, Mr. and Mrs. Alan Waller (née Pitt), The Mt. Royal.

Motley, Mr. and Mrs. James M. (née Ethel Levering), 125 Butler Av., Providence, R. I.

Mottu, Mr. and Mrs. Rodolphe Henri (née Céleste W. Crown), Earl Court.

Mudge, Mr. and Mrs. Frank, 1752 Park Av.
Mudge, Miss Dorothy S., 1752 Park Av.
Mudge, Miss Priscilla P., 1752 Park Av.

Mudge, Mrs. A. P., "Willowbrook," Pikesville, Md.

Mulford, Mr. and Mrs. Roland Jessup (née Margaret Guest Blackwell), Ridgefield School, Ridgefield, Conn.

Mullen, Mr. Jas. Morfit, 136 Richmond St.

Müller, Mr. and Mrs. Louis, Sorrento, Athol Av., Frederick Road, Md.

Mullikin, Miss Sophia M., 1104 Brevard St.

Mullikin, Mr. S. Seabrook R., 214 E. Lafayette Av.

Mullikin, Mr. Alfred, The Walbert.

Mullin, Mr. and Mrs. Michael A., 937 N. Calvert St.
Mullin, Miss Elizabeth Lester, 937 N. Calvert St.
Mullin, Mr. Joseph C., 937 N. Calvert St.

Mumford, Capt. and Mrs. T. S., 1005 N. Calvert St.
Mumford, Miss Jane Jarvis, 1005 N. Calvert St.

Munnikhuysen, Mrs. Howard (née Bessie Pancoast), 1018 N. Charles St.
Munnikhuysen, Miss Bessie P., 1018 N. Charles St.

Munnikhuysen, Mrs. William, Bel Air, Harford Co.
Munnikhuysen, Misses, Bel Air, Harford Co.

Munnikhuysen, Miss Hannah T., Stockdale, Belair, Md.

Munroe, Mr. and Mrs. George S., Club Road, cor. Elmhurst, Roland Park.
Munroe, Mrs. Geo. A., Club Road, cor. Elmhurst, Roland Park.

Munoz, Dr. and Mrs. Edmund A. (née Lena Custis), 1801 Guilford Av.

Murdoch, Mr. Alexander F., 30 W. Biddle St.

Murdoch, Miss Susan Turnbull, The Arundel Apartments.

Murdoch, Misses, 1605 Linden Av.
Murdoch, Mr. Charles N., 1605 Linden Av.

Murdoch, Mrs. McKim, Europe.
Murdoch, Miss Louise McKim, Europe.

Murdoch, Mr. and Mrs. Turnbull (née Neilson), Towson, Md.

Murdoch, Miss Esther R., 245 W. Biddle St.
Murdoch, Miss Dora L., 245 W. Biddle St.

Murdoch, Mr. and Mrs. John, 893 Park Av.
Murdoch, Miss Alison Lawrence, 893 Park Av.
Murdoch, Miss Mildred Law, 893 Park Av.

Murdoch, Miss Mary Cole, Hawai-Yuen, China.
Murdoch, Miss Agnes G., Hawai-Yuen, China.

Murdoch, Miss Margaret Falconer, Union Protestant Infirmary.

Murkland, Miss Elizabeth Austen, Chicago, Ill.
Murkland, Mr. and Mrs. Philip Austen (née Alice Patterson), Chicago, Ill.

Murkland, Mr. William Urwick, Panama.

Murphy, Mr. and Mrs. J. Edwin (née Austin), Poplar Av., Mt. Washington.

Murphy, Mr. Frank K., 3 Club Road, Roland Park.
Murphy, The Misses, 3 Club Road, Roland Park.

Murray, Mrs. Anthony Shorb, 21 E. Eager St.

Murray, Mr. and Mrs. Daniel M. (née Amelia Norris Keys), "Bannaeré," Elkridge, Howard Co., Md.

Murray, Mr. and Mrs. Clapham (née Mary G. Gibson), 13 E. Lafayette Av.
Murray, Mr. William H., 13 E. Lafayette Av.
Murray, Mr. Clapham, Jr., 13 E. Lafayette Av.

Murray, Mrs. Edward (née Shoemaker), Elkridge P. O., Md.
Murray, Mr. Francis Key, Elkridge P. O., Md.

Murray, Mr. Samuel S., Univ. of Va., Charlottesville, Va.

Murray, Dr. and Mrs. T. Morris (née Clark), 2107 Massachusetts Av., Washington, D. C.

Murray, Rt. Rev. and Mrs. John Gardner, D.D.,
Murray, Mr. John Gardner, Jr.,
Murray, Miss Clara H.,
Cathedral Grounds, Charles-St. Av. and University Parkway.

Murray, Rev. and Mrs. G. Mosley, St. Bartholomew's Rectory, 1125 W. North Av.
Murray, Miss Mabel, St. Bartholomew's Rectory, 1125 W. North Av.
Murray, The Messrs., St. Bartholomew's Rectory, 1125 W. North Av.

Murray, Mr. Oscar G., The Stafford.

Musgrave, Mr. Thomas H., 921 N. Calvert St.
Musgrave, Mr. William, 921 N. Calvert St.
Musgrave, Mr. Walter, 921 N. Calvert St.
Musgrave, Miss Mary, 921 N. Calvert St.

Musgrave, Mrs. A. V., Hotel Altamont.
Musgrave, The Messrs., Hotel Altamont.

Mustin, Lieut. and Mrs. (née Corinne Montague), Philadelphia, Pa.

Myer, Miss, "Rosland," Roslyn, Baltimore Co.
Myer, Miss Elizabeth, "Rosland," Roslyn, Baltimore Co.
Myer, Miss Anna T., "Rosland," Roslyn, Baltimore Co.
Myer, Mr. Albert T., "Rosland," Roslyn, Baltimore Co.
Myer, Mr. Robert J., "Rosland," Roslyn, Baltimore Co.

Myer, Mr. and Mrs. Thomas Ringold, 216 E. Eager St.

Myer, Mrs., 216 E. Eager St.
Myer, Miss Eleanor Laurenson, 216 E. Eager St.

Myer, Mr. Thomas J., Iloilo, Philippine Islands.

Myer, Mr. F. B. Laurenson, Portland, O.

Myers, Mr. and Mrs. J. Ross, 900 University Parkway, Roland Park.

Myers, Mr. and Mrs. J. Edwin, Orkney, Govans, Md.
Myers, Miss M. Calvert, Orkney, Govans, Md.

Myers, The Misses, 811 N. Charles St.

Myers, Mr. William Starr, 26 Bank St., Princeton, N. J.

Myers, Mr. A. J., 922 McCulloh St.

Myers, Mr. and Mrs. W. Govane Howard, Orkney Road, Govans, Md.
Myers, Miss Rebecca, Orkney Road, Govans, Md.

Myers, Mr. and Mrs. E. Rogers, Orkney Lane, Govans, Md.
Myers, Mr. A. Murray, Orkney Lane, Govans, Md.

Myers, Mr. and Mrs. Howard (née Rebecca Gaither Smith), Bel Air, Harford Co., Md.

Myers, Mr. A. Murry, Bel Air, Harford Co., Md.

Myers, Mr. J. Norris, Jr., 66 Fifth Av., New York.

Myers, Mr. and Mrs. John B. (née Katherine E. Buck), 2719 St. Paul St.

Myers, Mr. and Mrs. Louis Guerineau (née Florence B. Ranstead), "The Peabody," 102 Waverly Pl., New York City.

NEELY & ENSOR

AGENTS ALCO and KLIN CARS

Automobile Garage

ALCO TRUCK

We take care of your Automobile from

TOP TO TIRE

That is, we store, care for them, make the bodies and tops, do all engine and other machinery work, furnish new parts for all makes, do painting and finishing and supply all accessories. : : : : : : : : :

MOUNT ROYAL AVENUE AND McMECHEN STREET

LE COMPTE & CO

SOCIETY STATIONERS & ART IMPORTERS
207 N. CHARLES ST. BALTIMORE

WEDDING Invitations, Announcements, and Engraving for all social occasions. Special designs made for Monograms, Address Dies and Book Plates; heraldic work correctly executed.

BRIDAL GIFTS of the unusual sort in the latest European novelties. Choice and Rare Prints, Mirrors, Desk and Library fittings. Monogram China and Glassware and Sheffield plate.

Photograph and picture framing well done.

"THE LEADING FIRE COMPANY OF THE WORLD"

ROYAL INSURANCE CO., Limited

OF LIVERPOOL, ENGLAND

HENRY M. WARFIELD, RESIDENT MANAGER

Nos. 101-103 CHAMBER OF COMMERCE

N. E. COR. COMMERCE AND WATER STREETS, BALTIMORE

All Losses in the recent Baltimore and San Francisco Conflagrations Paid Cash without Discount.

The Royal Insurance Company, Ltd. has the largest Net Surplus possessed by any Fire Insurance Company in the world.

ALL CLAIMS ADJUSTED AND PAID AT THIS OFFICE.

INSURE IN THE STRONGEST

Have your Broker obtain the ROYAL'S Policy on your Property. It Costs No More.

TELEPHONE, C. & P., ST. PAUL 1140.

N

Nabb, Miss V. E., Ellicott City, Howard Co., Md.

Narns, Col. and Mrs. A. P. D. (née May Latrobe), Indian Army, India.

Nan, Mrs. Mabel Ford du, "Carlford Manor," Station E, Baltimore.

Nash, Rev. E. Briggs, St. James Rectory, Long Branch, N. J.

Nash, Mrs. L. C., " Blenheim," Woodbrook P. O., Md.

Naylor, Mr. and Mrs. Laurence A. (née West), 1622 Park Av.

Neale, Dr. and Mrs. L. Ernest (née Littig), 108 E. Read St.

Neale, Mr. and Mrs. A. M., Abingdon, Harford Co., Md.

Neale, Miss Isabel Power, 119 W. Lafayette Av.
Neale, Miss Ethel, 119 W. Lafayette Av.

Neale, Mrs. Mahlon K. (née Eugenia Fowler),
90 Morningside Av., W., New York.

Neavitt, Mrs. Elizabeth B., Centreville, Md.
Neavitt, Miss Elizabeth B., Centreville, Md.
Neavitt, Mr. G. Davis, Centreville, Md.

Needles, Mr. and Mrs. Arthur Chase, Roanoke, Va.

Nelson, Mr. and Mrs. John M., "Belvoir," Rider P. O., Md.
Nelson, Miss Mary Cleland, "Belvoir," Rider P. O., Md.
Nelson, Mr. John M., Jr., "Belvoir," Rider P. O., Md.

Nelson, Mr. and Mrs. William Marbury (née Elsie Coates),
W. Chesapeake Av., Towson, Balto. Co., Md.

Nelson, Mr. and Mrs. Francis Kinloch (née MacDonald),
11 Blackburn Road, Summit, N. J.

Nelson, Mr. and Mrs. Edwin D. (née Thomson), Arundel.

Nelson, Mr. and Mrs. Alex. Charlton (née Fisher), 814 N. Charles St.
(Ruxton.)

Nelson, Mrs. Thomas M. (née Atkinson), Tudor Hall, University Parkway.
Nelson, Miss Mary Page, Tudor Hall, University Parkway.

Nelson, Miss Adelaide, 2700 N. Charles St.

Nelson, Rev. and Mrs. Robert Burwell (née Sallie Bruce Seddon),
Blacksburg, Va.

Nesbitt, Rev. and Mrs. John Allison (née Elizabeth Whiteley),
Wyncrest Av., Catonsville, Md.

Newcomer, Mr. and Mrs. Waldo, 105 W. Monument St.

Newbold, Mr. and Mrs. Eugene Sanders (née Adelaide Passano),
222 Longwood Road, Roland Park.

Newbold, Mr. and Mrs. David M., Jr., 305 Edgevale Road, Roland Park.

Newhall, Mr. and Mrs. Thomas (née Blackwell), Ithan, Pa.

Newman, Mr. and Mrs. I. Lyttleton, "Idyle Wild," Arlington, Md

Newman, Mr. Harry E., Country School, Charles-St. Av.

Newton, Mr. and Mrs. Francis (née Amy James), 130 W. 57th St., New York City.

Nichols, Miss Virginia P., 220 W. Madison St.
Nichols, Miss Minelle, 220 W. Madison St.

Nichols, Mr. and Mrs. J. T. Gilman (née Emily Alan Smith), 83 High St., Newburyport, Mass.

Nichols, Dr. and Mrs. Jos. Longworth (née Mary Morgan), Saranac Lake, N. Y.

Nichols, Capt. and Mrs. John S. (née Grace Gundry), Washington, D. C.

Nicholas, Mr. Daniel M., Philadelphia, Pa.

Nicholas, Mrs. Wilson Cary, "Atamaseo," Owings Mills, Md.
Nicholas, The Misses, "Atamaseo," Owings Mills, Md.
Nicholas, The Messrs., "Atamaseo," Owings Mills, Md.

Nicholas, Miss Elizabeth Cary, 417 N. Charles St.

Nicholas, Mr. Samuel M., Belgrave Apartment, Philadelphia, Pa.

Nicholas, Miss Kate, 7 E. Eager St.

Nicholson, Mrs. Charles G., 1003 N. Charles St.

Nicholson, Mrs. Johns H. R. (née Pitts), 2100 14th St., Walbrook.
Nicholson, Mr. and Mrs. Charles Pitts (née Ethel Kennedy), 2100 14th St., Walbrook.

Nicholson, Mr. Joseph Reynolds, ...

Nicholson, Mr. Isaac F., 1018 St. Paul St.

Nicholson, Mrs. E. C., 301 W. Lanvale St.
Nicholson, Miss Camilla D., 301 W. Lanvale St.
Nicholson, Miss E. Lee, 301 W. Lanvale St.
Nicholson, Miss E. Carolyn, 301 W. Lanvale St.
Nicholson, Miss Rosa E., 301 W. Lanvale St.

Nicholson, Mr. and Mrs. Alan S., 2121 Maryland Av.

Nicholson, Mr. and Mrs. Andrew Lee, 125 W. 20th St.
Nicholson, Mr. Charles A., 125 W. 20th St.
Nicholson, Mr. Johns, 125 W. 20th St.

Nickerson, Mr. and Mrs. Albert (née Christine Atkinson), Boston, Mass.

Nicodemus, Mrs. Mary J., 1223 Linden Av.
Nicodemus, Miss Carrie, 1223 Linden Av.

Nicodemus, Mr. and Mrs. Harry, 1210 Eutaw Pl.

Nicodemus, Mr. and Mrs. Frank Courtney, 1205 Linden Av.

Nicodemus, Mr. Gordon K., "Wilderness Farm," Woodbine P. O., Md.

Nicols, Mr. and Mrs. G. Wright, Somerset Road, Roland Park.

Nicols, Mr. and Mrs. R. Wilson, 4201 W. Maine Av., Forest Park.
Niles, Mr. and Mrs. Alfred Salem, 2010 13th St., Walbrook.
Niles, Miss Josephine, 2010 13th St., Walbrook.
Niles, Mr. Emory H., 2010 13th St., Walbrook.
Nimmo, Mr. and Mrs. Walden Carey, 1734 Bolton St.
Nimmo, Miss Lucy Harrison, 2030 P. St. N. W., Washington D. C.
Nininger, Mr. and Mrs. A. Ramsey, Atlanta, Ga.
Nininger, Mr. Charles Mackubin, Atlanta, Ga.
Nininger, Mr. Sigourny Fay, Atlanta, Ga.
Nitze, Prof. and Mrs. William A. (née Hilken), University of Chicago, Chicago, Ill.
Niver, Rev. and Mrs. Edwin Barnes (née Post), 1014 St. Paul St.
Noble, Mr. and Mrs. Horace, 8 W. North Av.
Noland, Mrs. C. Powell, 1209 John St.
Noland, Miss Rosalie Haxall, 1209 John St.
Noland, Miss Charlotte Haxall, 1209 John St.
Noland, Miss Katherine Powell, 1209 John St.
Noland, Mr. C. Powell, Panama R.
Nolting, Mr. and Mrs. William G., 1 Somerset Road.
Norris, Miss Sue Voss, 5 Club Road, Roland Park.
Norris, Mrs. Edward T. (née Mary Murdoch), 30 W. Biddle St.
Norris, Mr. and Mrs. Alex. Murdoch (née Mary B. Hoge), 847 Park Av.
Norris, Miss Henrietta, 1224 Madison Av.
Norris, Mr. J. Olney, 1224 Madison Av.
Norris, Mr. Isaac T., 1224 Madison Av.
Norris, Mrs. William Wyatt, 50 W. Biddle St.
Norris, Miss Sarita M., 128 W. Lanvale St.
Norris, Miss Susan F., 128 W. Lanvale St.
Norris, Mr. and Mrs. Jefferson D. (née M. Cabell Perkins), 128 W. Lanvale St.
Norris, Mr. and Mrs. Edwin Mark (née Katherine Kirby Hughes), 114 Broadmead St., Princeton, N. J.
Norris, Mr. and Mrs. Joseph Parker (née Mary R. Brady), 2122 Pine St., Philadelphia, Pa.
Norris, Mr. and Mrs. N. Dorsey, "Locust Grove," Westminster, Md.
Norris, Mrs. James Briscoe, 1428 John St.
Norris, Miss Sue G., 1428 John St.
Norris, Miss Sophia B., 1428 John St.
Norris, Mr. and Mrs. Bennet Briscoe, 340 Dolphin St.
North, Miss, 851 Park Av.
Norton, Mr. and Mrs. Arthur Willcox (née Evelyn Rutherfoord), Pittsburgh, Pa.
Norwood, Mrs. Randolph, Homewood Apts., Cor. Charles and 31st Sts.
Norwood, Miss Mary, Homewood Apts., Cor. Charles and 31st Sts.
Norwood, Mr. Summerfield, Dallas, Texas.

O

Ober, Mr. and Mrs. Gustavus, 1101 St. Paul St.
Ober, Mr. Beverly, 1101 St. Paul St.
Ober, Mr. Douglas, 1101 St. Paul St.
Ober, Mr. J. Hambleton, 1101 St. Paul St.

Ober, Mr. Robert, 79 Hall, Princeton, N. J.

Ober, Mr. and Mrs. Robert, 1217 N. Charles St.
Ober, Mr. Gustavus, Jr., 1217 N. Charles St.

Ober, Mrs. John K., 1735 Linden Av.
Ober, Miss Mary R., 1735 Linden Av.
Ober, Mr. Eugene H., 1735 Linden Av.

Ober, Mr. and Mrs. Charles K., 1 Elmhurst Road and Long Lane, Roland Park.

Ober, Miss, 38 W. Biddle St.

Ober, Mr. Albert Graham, 1228 N. Calvert St.
Ober, Miss Katherine Hambleton, 1228 N. Calvert St.
Ober, Mr. Albert Graham, Jr., 1228 N. Calvert St.
("Tens-Kwan Ta Waw," Lutherville P. O., Md.)

Ober, Mr. Frank B., Harvard, Cambridge, Mass.

O'Brien, Mrs. E. W., ...

O'Brien, Mr. and Mrs. Wm. J., Jr., 1214 N. Calvert St.

O'Brien, Miss Mary Claire, Marlborough Apts.

Odend'hal, Mr. Lucien C., Oakdale and Pimlico Roads, Arlington, Md.
Odend'hal, Miss Roberta Claire, Oakdale and Pimlico Roads, Arlington, Md.

Orenheimer, Mr. and Mrs. Frank Gilliams, "Odenwald," Jessups, Md.
Odenheimer, Mr. Frank G., Jr., "Odenwald," Jessups, Md.

O'Donnell, Mrs. E. Louis, 1423 Bolton St.
O'Donnell, Mr. E. Henry, 1423 Bolton St.

O'Donnell, Mrs. George W., 210 E. Chase St.

O'Donnell, Mr. and Mrs. Louis (née Agnes Kennedy Jackson), Ruxton, Md.

O'Donnell, Mr. Louis, Jr., Govans, Md.

O'Donnell, Mr. and Mrs. John, Woodbrook, Md.

O'Donovan, Mrs. Charles, 915 St. Paul St.

O'Donovan, Mr. and Mrs. John H. (née Anna M. Shriver), The Washington Apartments.

O'Donovan, Dr. and Mrs. Charles (née Shriver), 5 E. Read St.

O'Dunne, Mr. and Mrs. Eugene (née Elsie M. Reardon), 513 Cathedral St.

Offutt, Mr. and Mrs. Thomas Worthington (née Emily Jenkins), "Highlands," Towson, Md.

Ogden, Mr. Philip, 718 N. Howard St.

Ogle, Miss, 301 Dolphin St.

Ogle, Mrs. Benjamin (née Elizabeth Dammann), 731 W. Lanvale St.
Ogle, Mrs. George, 731 W. Lanvale St.

Oler, Mr. William H., Catonsville.

Oliver, Mrs. Charles Kemble, The Winona Apts.
Oliver, Miss Margaret E., The Winona Apts.

Oliver, Mr. and Mrs. Sewall Kemble (née Lucy Hardy),
812 Henderson St., Columbia, S. C.

Oliver, Mr. and Mrs. T. H. (née Lloyd), Ivy Dépat, Albemarle Co., Va.

Olivet, Mr. and Mrs. W. E. (U. S. Naval Academy), 1502 John St.

Onderdonk, Mrs. Henry, St. James School, Washington Co., Md.

Onderdonk, Mr. Adrian H.,
"Headmaster," St. James School, Washington Co., Md.

Onderdonk, Mrs. Andrew (née Gale), 411 Woodlawn Road, Roland Park.

O'Neill, Mr. and Mrs. Chauncey (née Louise Potter), Pittsburg, Pa.

Opie, Dr. Thomas, 14 W. Franklin St.

Orendorf, Miss, 110 E. Madison St.

Orendorf, Mrs. Adele M., 709 N. Calvert St.
Orendorf, Mr. Samuel J., 709 N. Calvert St.

Orrick, Mrs. M. A., 216 W. Madison St.
Orrick, Miss Mary, 216 W. Madison St.
Orrick, Miss Sophia A., 216 W. Madison St.

Orrick, Mr. and Mrs. Henry Abert (née Levering), 1018 N. Calvert St.
Orrick, Mr. Johnson, 1018 N. Calvert St.

Orrick, Mr. Henry Abert, Jr., Princeton, N. J.

Osburn, Miss Frances N., 1621 Massachusetts Av., Washington, D. C.

Osburn, Mr. Herbert S., ...
Osburn, Mr. John Carter, ...

Osburn, Mr. and Mrs. Carter Gibson, 205 Ridgewood Road, Roland Park.

Osler, Dr. and Mrs. William, Oxford, England.

Oudesluys, Mr. and Mrs. Henry Thompson, 1409 Eutaw Pl.

Oudesluys, Mr. and Mrs. Adrian, 1219 McCulloh St.
Oudesluys, Miss Natalie, 1219 McCulloh St.

Oudesluys, Mrs. Florence K., 404 McMechen St.

Overholt, Mrs. Henry C., The Montreal.
Overholt, Miss Ethel Douglas, The Montreal.
Overholt, Miss Marjorie Douglas, The Montreal.

Owen, Mrs. M. B.,	1812 St. Paul St.
Owen, Mr. Kennedy R.,	1812 St. Paul St.
Owen, Mr. F. Buchanan,	1812 St. Paul St.
Owen, Miss Nannie Buchanan,	1812 St. Paul St.
Owens, Mr. and Mrs. Harry F. (née Mildred R. Keech),	.....
Owings, Mrs. Thomas,	1215 John St.
Owings, Mr. Thomas, Jr.,	1215 John St.
Owings, Miss Anne Morris,	1215 John St.
Owings, Miss Emily Bond,	1215 John St.
Owings, Mrs. Samuel S.,	Ellicott City, Howard Co., Md.
Owst, Mr. Wilberfoss G.,	811 N. Calvert St.

HENRY W. JENKINS & SONS CO.

EST. 1799 FUNERAL DIRECTORS MT. V. 3935

NEW LOCATION: McCULLOH AND ORCHARD STREETS

THE COMMONWEALTH STABLES
(LATE JAMES O'NEILL & CO.)

NOS. 409-411-413 ORCHARD STREET, NEAR MADISON AVENUE

CARRIAGES FOR WEDDINGS AND
THEATRE PARTIES

...LIVERY AND HIRING...

HENRY W. JENKINS & SONS COMPANY
THOMAS W. JENKINS, PRESIDENT.

P

Paca, Mrs. Florence Murray, 2219 Oak St.
Paca, Miss Adela Kerr, 2219 Oak St.
Paca, Miss Florence Marie, 2219 Oak St.
Paca, Mr. Francis Albert, 2219 Oak St.

Paca, Mr. and Mrs. John Philemon, 1925 Eutaw Pl.
Paca, Mr. John Philemon, Jr., 1925 Eutaw Pl.

Packard, Mr. and Mrs. Joseph, 806 St. Paul St.
Packard, Miss Elise Prioleau, 806 St. Paul St.
Packard, Miss Margaret, 806 St. Paul St.
Packard, Miss Josephine, 806 St. Paul St.
Packard, Mr. Charles Lee, 806 St. Paul St.

Page, Mr. and Mrs. William Carter, 917 N. Calvert St.
Page, Miss Rosalie Braxton, 917 N. Calvert St.
Page, Miss Ellen West, 917 N. Calvert St.

Page, Dr. I. Randolph, 1206 Linden Av.
Page, The Misses, 1206 Linden Av.

Page, Dr. Robert Stevens, Bel Air, Md.

Page, Mrs. John W., 2105 Allendale St., Walbrook.
Page, Mr. Geo. W., 2105 Allendale St., Walbrook.

Pagon, Mrs. William H., Earl Court.
Pagon, Mr. Robinson Cator, Earl Court.
Pagon, Mr. Wm. Watters, Earl Court.

Paine, Mrs. Clinton Paxton, 1115 St. Paul St.
Paine, Miss Dorothy McCreary, 1115 St. Paul St.

Paine, Mr. and Mrs. Gordon P. (née Thompson), 843 University Parkway.

Paine, Mr. and Mrs. John Chapin, 1911 Linden Av.

Painter, Mrs. William, 1129 N. Calvert St.
Painter, Mr. Orrin C., 1129 N. Calvert St.

Palmer, Mr. and Mrs. Honore (née Grace Greenway Brown),
849 Lincoln Parkway, Chicago, Ill.

Palmer, Mr. and Mrs. A. Mitchell (née Dixon),
712 Thomas St., Stroudsburg, Monroe Co., Pa.

Palmer, Mr. and Mrs. Andrew J., 405 N. Paca St.

Palmer, Mr. and Mrs. Benjamin Duvall,
"Woodlawn," Sandy Spring P. O., Md.
Palmer, Mr. and Mrs. William Pennell,
"Woodlawn," Sandy Spring P. O., Md.
Palmer, Miss Eleanor Duvall, "Woodlawn," Sandy Spring P. O., Md.
Palmer, Mr. and Mrs. Robert McGill (née Mary LeClair Bosley),
412 Cathedral St.
("Woodlawn," Sandy Spring, Md.)

Palmer, Mr. and Mrs. Charles Harvey (née Grace Hambleton Ober), Milwaukee, Wis.

Pancoast, Mrs. Joseph Talkot, 807 Hamilton Terrace.

Pangborn, Major and Mrs. J. G., 1316 N. Charles St.
Pangborn, Mr. Robert Garrett, 1316 N. Charles St.

Pangeris, Madame (née Gerry), Rome.

Pannill, Mr. and Mrs. Samuel Weisiger (née Kirk), 6 Redgate Av., Ghent, Norfolk, Va.

Paret, Miss Adelia Vassar, 317 Woodlawn Road, Roland Park.

Parker, Miss Mary L., The Stafford.

Parker, Mrs. Adelia B., ...

Parker, Miss Sara Jay, 1518 Connecticut Av., Washington, D. C.
Parker, Dr. Henry P., 1518 Connecticut Av., Washington, D. C.

Parkhill, Mrs. John H., 417 N. Charles St.

Parkhurst, Mr. Andrew R., Sr., 1418 Park Av.

Parkhurst, Mr. and Mrs. Andrew R., Jr., Plainfield, N. J.

Parr, Mr. and Mrs. G. Howell (née McCreary), The Latrobe Apartments.

Parr, Mr. and Mrs. Henry A., Earl Court.

Parr, Mr. and Mrs. Henry A., Jr. (née Sigourney), The St. Paul.

Parr, Mr. and Mrs. Ral (née Jenkins), Stevenson P. O., Md.

Parr, Mrs. Charles E., The Royalton, 1900 Maryland Av.
Parr, Miss Mary, The Royalton, 1900 Maryland Av.
Parr, Miss Katharine B., The Royalton, 1900 Maryland Av.

Parr, Mr. John Henry, Library of Congress, Washington, D. C.

Parran, Mr. and Mrs. James B., 1643 N. Calvert St.
Parran, Miss Jannette Briscoe, 1643 N. Calvert St.

Parran, Mrs. William J., 1708 N. Calvert St.
Parran, Miss Elizabeth, 1708 N. Calvert St.
Parran, The Messrs., 1708 N. Calvert St.

Parran, Mr. and Mrs. Francis J. (née Norris), 1528 Park Av.

Parrish, Mr. and Mrs. Edward M. (née Waters), ("Dumbarton," Pikesville.) 2000 Bolton St.

Pascault, Miss Emily, The Walbert.

Pascault, Miss Etta, 1123 Madison Av.

Passano, Mr. and Mrs. J. F. (née Mary L. Campbell), 231 W. Lafayette Av.
Passano, Mr. and Mrs. Louis, 231 W. Lafayette Av.

Passano, Mrs. Leonard, Elmwood Road, Roland Park.

Passano, Mr. and Mrs. Leonard, Jr. (née Ward), 2504 Maryland Av.

Passano, Mr. and Mrs. Louis D. (née Mary E. von Kapff), Hotel Altamont.
Passano, Miss Virginia D'Arcy, Hotel Altamont.

Passano, Mr. and Mrs. Edward B. (née Eleanor P. Isaac), Towson, Md.

Passano, Mr. and Mrs. Louis, Jr., Warrenton, Va.

Passano, Miss Emily P., 113 Hawthorn Rd., Roland Park.

Passano, Mr. and Mrs. William R., 1823 Linden Av.

Passano, Miss Parthenia, 26 Hayward Av.

Paton, Dr. and Mrs. Stewart,
Care of Mr. Wm. Adair, 22 William St., New York City.

Patterson, Mrs. Wilson (née Sherwood), (Abroad)
Of 14 E. Mt. Vernon Pl. and Delhi, N. Y.
Patterson, Miss Marjorie, Of 14 E. Mt. Vernon Pl. and Delhi, N. Y.
(Writers' Club, London.)

Patterson, Madame la Comtesse Clair da Conturbia,
Provincio di Milano, Italia.

Patterson, Miss Laura, 1200 St. Paul St.

Patterson, Mr. and Mrs. William, 1039 St. Paul St.

Patterson, Mr. and Mrs. Henry (née Margaret Tyson Willson),
6 E. Biddle St.

Patterson, Mr. and Mrs. Charles Forsyth (née Elizabeth Loomis Lord),
1127 Western Av., North Side, Pittsburgh, Pa.

Patterson, Mr. and Mrs. John Hawkins (née Mary Katherine Keys),
5 E. Biddle St.

Patterson, Miss Anna Beck, Mt. Washington, Md.

Patterson, Miss Ella B., 1637 N. Calvert St.

Patterson, Mrs. Louise Hillard, The Albion.
Patterson, Miss Louise Hillard, The Albion.
(Penn Dennis, Falls Church, Va.)

Patterson, Mr. and Mrs. Samuel F., ...

Patterson, Mr. Frederick E., "Brierfield," Perryman P. O., Harford Co., Md.

Pattison, Mr. and Mrs. Everard K., 109 Elmhurst Road, Roland Park.
Pattison, Miss Mary Stuart, 109 Elmhurst Road, Roland Park.
Pattison, Miss Marguerite Turberville, 109 Elmhurst Road, Roland Park.
Pattison, Mr. Everard Le Compte, 109 Elmhurst Road, Roland Park.
Pattison, Mr. Wm. Moffitt, 109 Elmhurst Road, Roland Park.
Pattison, Miss Cornelia Lee, 109 Elmhurst Road, Roland Park.

Patton, Miss Agusta E., "Burnside," Eccleston P. O., Md.

Patton, Mr. and Mrs. Henry B (née Margaret E. Hazlehurst).
324 S. 19th St., Philadelphia, Pa.

Paul, Mrs. D'Arcy, "Woodlands," Gorsuch Av., Balto.
Paul, Mr. J. Gilman D'Arcy, "Woodlands," Gorsuch Av., Balto.

Payne, Mr. and Mrs. George H., 1415 McCulloh St.
Payne, Miss Katharine E., 1415 McCulloh St.
Payne, Mr. George Houson, Jr., 1415 McCulloh St.
Payne, Mr. John Massie, 1415 McCulloh St.

Payne, Miss America S., 1319 N. Calvert St.

Payne, Mr. and Mrs. Raphael Semmes,
"Mecca," Sudbrook Lane, Pikesville, Md.

Payne, Mr. and Mrs. Thomas J. (née Grace B. Goldsborough),
295 Ashland Av., River Forest, Ill.

Paynter, Miss Helen M., The Brexton.

Peard, Mr. and Mrs. Frank Furnival (née Price),
38 St. James Park, Los Angeles, Cal.

Peard, Mr. and Mrs. Leslie H. (née Ramsay), ...

Pearre, Col. and Mrs. Aubrey, 1601 Bolton St.
Pearre, Mr. Aubrey, Jr., 1601 Bolton St.
Pearre, Mr. Sifford, 1601 Bolton St.

Pearson, Dr. Frank W., University Club.

Pegram, Mr. and Mrs. William M., 15 W. Preston St.

Pegram, Mr. and Mrs. Francis Edward (née Gary), 1312 Bolton St.

Peirce, Miss Florence E., The Cecil.

Pendergast, Mr. M. Jerome, ...

Pendleton, Mr. N. S. D., Berkeley Springs, W. Va.

Pendleton, Mr. Talbot Taylor, Princeton University.

Pendleton, Mr. and Mrs. Nathan Smith (née Patterson),
Sudbrook Park, Md.
Pendleton, Mr. Nathan Smith, Jr., Sudbrook Park, Md.
Pendleton, Mr. A. Patterson, Sudbrook Park, Md.

Pendleton, Miss M. L., 210 W. Madison St.

Pendleton, Mr. and Mrs. John C. B. (née Mildred Morris),
207 W. Franklin St.

Pendleton, Miss Elizabeth W., "The Concord," Washington, D. C.

Penniman, Mrs. N. G., 922 Cathedral St.
Penniman, Miss, 922 Cathedral St.
Penniman, Mr. Henry G., 922 Cathedral St.
Penniman, Dr. Thomas D., 922 Cathedral St.
("Wyndhurst," Relay P. O., Md.)

Penniman, Mr. and Mrs. Nicholas Griffith, Jr. (née Helen Alison Fraser),
609 Cathedral St.

Penniman, Mr. and Mrs. Wm. B. D. (née Stirling), 1122 Cathedral St.

Penniman, Mr. and Mrs. George Dobbin (née Dushane), Hawthorn Hill, Roland Park P. O.
Penniman, Mr. John Alex. Dushane, Hawthorn Hill, Roland Park P. O.
Penniman, Mr. George Dobbin, Jr., Hawthorn Hill, Roland Park P. O.

Penning, Dr. O. Parker, 1711 St. Paul St.

Pennington, Mr. and Mrs. Josias, 1119 St. Paul St.

Pennington, Mr. H. Pleasants, 9 Rue Féron, Paris, France.

Pennington, Miss Sophie C., Mt. Royal Apartments.

Pennington, Mr. and Mrs. Harry (née Hanson), Brightside, N. C. R. R., P. O., Lake Roland.

Pennington, Mrs. Yates (née Thompson), 20 W. Madison St.

Pennington, Mr. Yates, Maryland Club.

Pennington, Mr. William C., 1530 Bolton St.

Pennington, Mr. Clapham, Abroad.

Pennington, Mrs. Harper, 1419 John St.
Pennington, Miss Charlotte, 1419 John St.
Pennington, Miss Margery 1419 John St.

Pennington, Mrs. Charles J., 1011 St. Paul St.
Pennington, Miss Elizabeth Lloyd, 1011 St. Paul St.

Pennypacker, Mr. and Mrs. Edgar M. (née Sara Hill Barnes), 1112 Broome St., Wilmington, Del.

Penrose, Mrs. Clara A., 21 W. Mt. Royal Av.
Penrose, Dr. and Mrs. Clement A. (née Helen Stowe), 21 W. Mt. Royal Av.

Penrose, Mr. and Mrs. Charles B. (née Adeline Gibbs), 1309 N. Calvert St.

Pentecost, Mr. and Mrs. George F., Jr. (née Wilkins), ...

Perce, Mr. Le Grand W., 49-54 W. Randolph St., Chicago, Ill.

Perin, Mrs. Nelson, 1030 N. Charles St.
Perin, Miss, 1030 N. Charles St.
Perin, Miss Gladys, 1030 N. Charles St.
Perin, Mr. Laurence, 1030 N. Charles St.

Perin, Mr. and Mrs. Nelson E. (née Anderson), Berkeley Springs, W. Va.

Perin, Mr. and Mrs. Oliver (née Winona King), Ridgefield, Conn.

Perine, Mr. and Mrs. E. Glenn, 512 Cathedral St.
Perine, Miss Mildred Washington, 512 Cathedral St.
Perine, Miss Annie Carson, 512 Cathedral St.
Perine, Miss Eliza Washington, 512 Cathedral St.
("Homeland," Charles-St. Av.)

Perine, Mr. and Mrs. George Corbin (née Tyler Cooke), Shore Road, Linwood, N. J.

Perine, Mr. David M., Pittsburg, Pa.

Perine, Mr. Washington, 607 Cathedral St.
Perine, Miss, 607 Cathedral St.

Perkins, Miss Anne Armour, The Upton, Cor. Dolphin St. and Eutaw Pl.

Perkins, Mr. and Mrs. Elisha H. (née Falconer), 710 St. Paul St.
Perkins, Miss, 710 St. Paul St.

Perkins, Dr. Edgar Shirley, Rochambeau.

Perkins, Mr. and Mrs. Wm. H., Jr., 3510 Clifton Av., Walbrook.

Perkins, Mrs. Richard Keitley, Hotel Rennert.
Perkins, Mr. and Mrs. Thomas Peirce, Hotel Rennert.
Perkins, Mr. Elmer Case, Hotel Rennert.

Perot, Mrs. William H., 410 Forest Road, Roland Park.
Perot, Miss, 410 Forest Road, Roland Park.
Perot, Miss Ellen H., 410 Forest Road, Roland Park.
Perot, Mr. Adolphus F., 410 Forest Road, Roland Park.
Perot, Mr. Charles G., 410 Forest Road, Roland Park.

Perot, Miss Gladys M., Nurses' Home, Johns Hopkins Hospital.

Perrin, Mrs. John Tayloe, The Brandon, 877 Park Av.
Perrin, Miss Anne Lee, The Brandon, 877 Park Av.
Perrin, Miss Rebecca Lloyd, The Brandon, 877 Park Av.
Perrin, Miss Eleanor Wormeley, The Brandon, 877 Park Av.

Perrin, Mrs. E. McCay, ...

Perrin, Mr. and Mrs. Wm. Kennon, 814 Park Av.

Perry, Mrs. M. N., 1224 Madison Av.

Peter, Miss, 1311 N. Charles St.

Peters, Mr. and Mrs. Winfield, 1117 McCulloh St.

Peters, Mr. and Mrs. J. Girvin (née Harriet White), 7 E. Mt. Royal Av.

Peters, Mr. and Mrs. Clinton, 152 W. 55th St., New York City.
Peters, Mr. John Clinton, 152 W. 55th St., New York City.
Peters, The Misses, 152 W. 55th St., New York City.

Petre, Mr. and Mrs. Reginald W. (née Preston), University Parkway, Baltimore.
Petre, Miss Constance, University Parkway, Baltimore.

Peyton, Mr. and Mrs. Cabell Y., Upper Falls, Md.

Phelps, Mrs. Charles E., St. Paul Apts.
Phelps, Miss Alma, St. Paul Apts.
Phelps, Miss Martha W., St. Paul Apts.

Phelps, Mr. Frank H., Y. M. C. A. Bldg., Franklin and Cathedral Sts.

Phelps, Mr. and Mrs. Charles E., Jr. (née Thelin), Cathedral Apartments.
(Howardville, Md.)

Phelps, Mr. and Mrs. John (née Turner), 931 N. Calvert St.

Phelps, Com. Wm. Woodward (U. S. N., 89), U. S. S. "Delaware."

Phelps, Mrs. W. Woodward, 635 Park Av., New York City.

Phelps, Miss Almira L., The Altamont.

Phillips, Mrs. William B., 1335 Bolton St.

Phillips, Mrs. H. McCay, 810 Cathedral St.

Phillips, Mrs. Marshall A., Beaumont Av., Catonsville.
Phillips, Miss Eloise Levis, Beaumont Av., Catonsville.
Phillips, Miss Marie Annina, Beaumont Av., Catonsville.
Phillips, Miss Claire Elizabeth, Beaumont Av., Catonsville.
Phillips, Mr. Harold Ash, Beaumont Av., Catonsville.

Phillips, Mr. and Mrs. Marshall A., Jr. (née Annette Pell Townsend), Philadelphia, Pa.

Phillipps, Miss Sarah, 918 St. Paul St.

Philpot, Miss Nannie I., Hotel Altamont.

Phipps, Mrs. Joseph B., Sudbrook Park, Md.

Picking, Mrs. Henry F. (née Laura Sherwood), 14 W. Preston St.
("Clover Patch," North Hatley, P. Q., Can.)

Picking, Mr. Sherwood, U. S. N.

Pierce, Mr. and Mrs. Winslow S. (née Grace Douglas Williams), "Dunstable," Bayville, L. I.
Pierce, Miss Allison Douglas, "Dunstable," Bayville, L. I.
Pierce, Mr. Winslow S., Jr., "Dunstable," Bayville, L. I.

Pietsch, Mr. and Mrs. Theodore Wells (née Gertrude Carroll Zell), Earl Court.

Pinyon, Miss Theresa, 1811 Park Av.

Piper, Mrs. Jackson, 1025 N. Calvert St. (for the Winter).
Piper, Miss Adaline D., 1025 N. Calvert St. (for the Winter).
(Towson, Md.)

Piper, Mr. and Mrs. James (née Pitts), "The Branches," Eccleston, Md.

Piper, Miss Ellen, 322 Hawthorn Road, Roland Park.

Pitcher, Mr. and Mrs. Gould S. (née Edna F. Vernon), 91 Glenwood Av., Brockton, Mass.

Pitt, Mrs. Charles F., Jr., 200 E. Preston St.
Pitt, Miss Sophie R., 200 E. Preston St.
("Hillside," Blue Ridge Summit, Pa.)

Pitt, Mr. Faris C., University Club.

Pitts, Miss Sophia Norris, The Walbert, N. Charles St.
Pitts, Miss Jane London, The Walbert, N. Charles St.

Pitts, Mr. and Mrs. Sullivan, 1009 St. Paul St.
Pitts, Mr. Sullivan, Jr., 1009 St. Paul St.
Pitts, Mr. Tilghman Goldsborough, 1009 St. Paul St.

Pitts, Miss Mary Bacôt, Rider P. O., Md.

Platt, Dr. and Mrs. Walter Brewster (née Mary P. Perine), 802 Cathedral St.
Platt, Mr. Washington, 802 Cathedral St.
Platt, Mr. Lucian, 802 Cathedral St.
Platt, Mr. David P., 802 Cathedral St.

Platt, Mr. and Mrs. James B. (née Morton), Earl Court.
Platt, Mr. Herman S., Earl Court.

Platt, Mr. and Mrs. William Davenport, 1109 N. Charles St.
Platt, Miss Anna E., 1109 N. Charles St.
Platt, Mr. Wm. D., Jr., 1109 N. Charles St.
Platt, Mr. Landra Beach, 1109 N. Charles St.

Playford, Mr. and Mrs. Charles (née Mary Graham Vickery), Uniontown, Pa.

Pleasants, Mrs. J. Hall, 12 W. Mt. Vernon Pl.

Pleasants, Mr. John, 1115 N. Charles St.

Pleasants, Mr. and Mrs. Alfred W. (née Louisa Carroll) "Gretta Hall," Cockeysville, Md.

Pleasants, Mrs. Richard Hall, 606 Cathedral St.
Pleasants, Miss Ellin Curzon, 606 Cathedral St.
Pleasants, Mr. Richard H., Jr., 606 Cathedral St.
Pleasants, Mr. and Mrs. William A. (née Frances Albert), Nampa, Idaho.

Pleasants, Dr. and Mrs. J. Hall (née Delia Tudor Wilmer), 806 University Parkway.

Pleasants, Mrs. Katharine L. (née Gallagher), Nassau, Sag Harbor, Long Island, N. Y.

Pleasants, Mr. Lawrence Pemberton, Sag Harbor, Long Island, N. Y.

Pleasants, Mrs. John, 2103 N. Calvert St.

Plummer, Miss Eleanor, 118 Franklin St.

Poe, Mrs. John P., 1222 N. Charles St.
Poe, Miss Margaretta, 1222 N. Charles St.
Poe, Mr. Gresham H., 1222 N. Charles St.
Poe, Mr. Neilson, 1222 N. Charles St.

Poe, Mr. John Prentiss, Jr., Bulldog, Nev.

Poe, Mr. and Mrs. S. Johnson (née Cromwell), 1021 St. Paul St.

Poe, Mr. and Mrs. Edgar Allan (née McCay), 1604 Park Av.

Poe, Mr. and Mrs. Arthur (née Anne King), 1922 First Av., Cedar Rapids, Iowa.

Poe, Mr. and Mrs. Neilson, Jr., 146 W. Lanvale St.
Poe, Miss Sarah Livingston, 146 W. Lanvale St.

Poe, Mr. and Mrs. Philip Livingston (née Grace E. Morris), 1517 Park Av.

Poe, Miss Amelia F., 1214 Madison Av.

Poe, Mrs. William C., Relay, Md.
Poe, Miss Anna Gertrude, Relay, Md.
Poe, Mr. and Mrs. William C., Jr. (née Mary Hodges Ridgely), Relay, Md.

Poe, Mr. and Mrs. Edwin Wingate (née Agusta Eccleston Murray), 1032 N. Calvert St.

Poe, Mr. Frank K., Winkleman, Ariz.

Poe, Miss Mary C., 122 W. Lanvale St.

Polk, Mr. and Mrs. William Stewart, 2902 St. Paul St.
Polk, Mr. David Peale, 2902 St. Paul St.

Polk, Mr. and Mrs. Lucius C., 1226 N. Charles St.

Polk, Mr. and Mrs. G. Clark, 236 Laurens St.

Polk, Miss Margaret Hoffman, North Av., Walbrook.

Pollard, Mr. and Mrs. Walter W. (née McCoy), 20 E. Lafayette Av.

Ponder, Mr. and Mrs. James W. (née Taylor), 1309 Rodney St., Wilmington, Del.

du Pont, Mr. and Mrs. Archibald Marion Lessesne (née Elizabeth Heyward), Montchanin, Del.

Poole, Mrs. George, "Benvenue," Woodberry.

Poole, Dr. J. H., 5611 Connecticut Av., Chevy Chase, D. C.
Poole, Mrs. F. A., 5611 Connecticut Av., Chevy Chase, D. C.

Poor, Miss Nannie E., The Cleveland, 1415 Linden Av.
Poor, Miss Ida L., The Cleveland, 1415 Linden Av.
Poor, Miss Lilly J., The Cleveland, 1415 Linden Av.
Poor, Miss Kitty, The Cleveland, 1415 Linden Av.
Poor, Mr. Harry Taylor, The Cleveland, 1415 Linden Av.

Poor, Mrs. Alfred, Jr., New York City.

Poor, Miss, New York City.

Poore, Mrs. M. W. K. (née Keighler), 76 Hammond St., Cambridge, Mass.

Pope, Mr. George A., 926 St. Paul St.
Pope, Miss. 926 St. Paul St.
Pope, Mr. George A., Jr., 926 St. Paul St.

Pope, Mrs. Mary W., 813 N. Charles St.
Pope, Mr. Micajah W., 813 N. Charles St.

Pope, Mr. and Mrs. Geo. Upshur (née Mary E. Riley), ...

Porter, Mrs. Ellen Gilman, 1000 N. Charles St.

Porter, Mr. and Mrs. Frank Reid (née Dulany), ...
Posey, Mr. and Mrs. Adrian, 1008 N. Calvert St.
Posey, Miss Mary Regina, 1008 N. Calvert St.
Posey, Miss Katherine Ellen, 1008 N. Calvert St.
Posey, Miss Adrian Inez, 1008 N. Calvert St.
Posey, Mr. F. Stone, 1008 N. Calvert St.
(La Plata, Md.)
Posey, Mr. and Mrs. Charles R., 100 St. John's Road, Roland Park.
Post, Miss Mary M., Sudbrook Park, Md.
Post, Mr. and Mrs. Richard B. (née Stump), 10 E. Biddle St.
Post, Miss Martha G., 10 E. Biddle St.
Post, Mr. A. H. S., 10 E. Biddle St.
Post, Mr. J. E. Howard, 209 W. Monument St.
Potestad, Mrs. Robert E. Lee de (née George), Columbia, Howard Co., Md.
Potter, Mrs. Charles, "Sunnyside Place," Newport, R. I.
Potter, Mr. Charles, Jr., Court Inn, Camden, S. C.
(Litchfield, Conn.)
Potter, Mrs. Francis (née Gwendolyn Cary), Uniontown, Pa.
Potter, Mrs. William S., 2124 Maryland Av.
Potter, Miss Marian Legaré, 2124 Maryland Av.
Potter, Miss Julia Ross, 2124 Maryland Av.
Potter, Mr. William M. Knight, 2124 Maryland Av.
Potter, Mr. and Mrs. George L., Cor. Merriman's Lane and Charles-St. Av.
Potts, Rear-Admiral Robert (U. S. N.), Hotel Rennert.
Potts, Miss Frances Griffiss, Hotel Rennert.
Pouillain, Mr. T. Noel, 1040 Belvidere Ter.
Poultney, Mr. and Mrs. William D. (née Ellinor D. Wilson), 1506 John St.
Poultney, Mr. and Mrs. Arthur E. (née Blackford),
Sudbrook Park, Balto. Co.
Poultney, Mr. J. Livingston, Haverford, Pa.
Poultney, Mr. E. Curzon, Haverford, Pa.
Poultney, Mr. Eugene, The Cecil, Eutaw St.
Poultney, Mr. Walter de C., 336 St. Paul St.
Poultney, Mrs. Thomas, 911 Cathedral St.
Poultney, Mr. C. Carroll, 911 Cathedral St.
Poultney, Mr. Evan, 911 Cathedral St.
Poultney, Mr. Thomas, 911 Cathedral St.
Poundstone, Com. and Mrs. C. H. (née Lenita Brandt), 1203 Cathedral St.
Powell, Mr. and Mrs. Robert Henry, Tudor Hall, University Parkway.
Powell, Mrs. Alfred H., 867 Park Av.
Powell, Miss Cora B., 867 Park Av.
Powell, Miss Lucy A., 867 Park Av.
Powell, Miss Ellen W., 867 Park Av.
Powell, Rev. and Mrs. Arthur Chilton, D.D., Grace Rectory, 709 Park Av.
Powell, Mr. and Mrs. George Hardy (née Mary Bonsack), ...

Powell, Mr. Paul Rulison, 1615 Walnut St., Philadelphia, Pa.
Powell, Mr. Chilton Tatham, Columbia University, New York.
Powell, Miss Sarah Harrison, Address, Care of 5 W. Biddle St.
Powell, Mr. and Mrs. Wm. Sothoron, Ellicott City, Md.
Powell, Mr. Edward Burr, Ellicott City, Md.
Powell, Mr. and Mrs. Francis Whiting, "Rosewood," Lake Av. and Hird St., Cleveland, O.
Powell, Mrs. William M., The Mt. Royal.
Powell, Miss Dorothy, The Mt. Royal.
Power, Mr. and Mrs. John W. (née Tormey), 128 W. Lafayette Av.
Powers, Rev. W. H. H., Towson, Md.
Powers, Dr. Lelia H., Towson, Md.
Powers, Miss Marguerite, Towson, Md.
Powers, Mr. Douglas H., Towson, Md.
Presstman, Mrs. Benj. Cattell, "Stoneyhurst," Merryman Av., Roland Park.
Presstman, Miss Marie White, "Stoneyhurst," Merryman Av., Roland Park.
Presstman, Miss Emily Renshaw, "Stoneyhurst," Merryman Av., Roland Park.
Presstman, Miss Anita Renshaw, Roland Park.
Presstman, Miss Virginia, Cor. St. Paul and 30th Sts.
Preston, Mrs. J. Alexander, University Parkway, Baltimore.
Preston, Miss Achsah Carroll, University Parkway, Baltimore.
Preston, Mr. and Mrs. Alexander (née Hannah Gaither Norris), 50 W. Biddle St.
Preston, Miss, 6 E. Read St.
Preston, Mrs. John F. (née Thomas), 116 E. Preston St.
Preston, Miss Rietta A. Stuart, 116 E. Preston St.
Preston, Miss Ellen Francis, 116 E. Preston St.
Preston, Mr. D. Logan, 116 E. Preston St.
Preston, Com. and Mrs. Charles F. (U. S. N.), Erie, Pa.
Preston, Capt. and Mrs. John F. (U. S. A.), San Antonio, Texas.
Preston, Mr. and Mrs. James H., 820 N. Charles St. ("The Colonies," Pikesville, Md.)
Preston, Mr. E. Curtis, Fallston, Md.
Preston, Mrs. George J., 819 N. Charles St.
Preston, Mr. George H., 819 N. Charles St.
Preston, Miss Margaret J., 819 N. Charles St.
Price, Mrs. Benjamin, 12 W. Eighteenth St., New York.
Price, Mr. and Mrs. H. Brooks (née Sarah G. Almy), 12 W. Eighteenth St., New York.
Price, Miss M. L., 1040 N. Calvert St.
Price, Mr. and Mrs. W. A., Montreal, Canada.

Price, Mr. T. Buchanan, ...

Price, Miss Hattie A. B., The Mt. Royal.
Price, Miss Sydney, 1202 Eutaw Pl.
(Buena Vista Springs, Pa.)
Price, Dr. and Mrs. Marshall L. (née Henrietta George),
"Aigburth," Station A, Towson, Md.
Price, Mr. and Mrs. Richard W., 1229 N. Calvert St.
Price, Miss Sara B., 1229 N. Calvert St.
Price, Mr. and Mrs. Howard Orne (née Harrison),
509 Hawthorn Road, Roland Park.
Price, Mrs. Pauline Hemsley, 2013 N. Calvert St.
Price, Mrs. Juliet Hammond, Hotel Sherwood.
Price, Miss Rosalie Emory, Hotel Sherwood.
Price, Miss M. Adele, Hotel Sherwood.
Price, Mr. T. Emory, Hotel Sherwood.
Price, Mr. and Mrs. Herbert Lee (née Amoret Cameron),
1730 N. Calvert St.
Price, Miss Amoret Cameron, 1730 N. Calvert St.
Primrose, Mrs. William Davis, 1123 N. Charles St.
Primrose, Miss Ethel, 1123 N. Charles St.
Primrose, Miss Virginia, 1123 N. Charles St.
Primrose, Miss Josephine, 1123 N. Charles St.
Primrose, Miss Marguerite, 1123 N. Charles St.
Prichard, Mr. and Mrs. Harold A. (née Lucette M. Hutton),
Dobbs Ferry, N. Y.
Pritchard, Rear-Admiral and Mrs. A. J., ...
Proctor, Mr. and Mrs. Ralph F. (née Ilka Slingluff), 159 W. Lanvale St.
Protzman, Mr. and Mrs. Wm. Clarke, 501 Forest Road, Roland Park.
Provoost, Mr. and Mrs. John M. (née Lillie Willett),
252 Linwood Av., Buffalo, N. Y.
Provoost, Miss Charlotte M., 252 Linwood Av., Buffalo, N. Y.
Pue, Mr. and Mrs. Robert, Morgan, Carroll Co., Md.
Pue, Mr. and Mrs. Clarence H., Morgan, Carroll Co., Md.
Purcell, Mrs. James Bryan, Abroad.
Purcell, Mr. T. Noel de Loughmoe, Abroad.
Purcell, Mr. and Mrs. Wm. H., 3100 Clifton Av., Walbrook.
Purcell, The Misses, 3100 Clifton Av., Walbrook.
Purnell, Mrs. L. B., 1112 N. Charles St.
Purnell, Mr. J. Hurst, Jr., 1112 N. Charles St.
("Woodland," S. Walbrook.)
Purnell, Mr. and Mrs. Lyttleton B. (née Mary D. Ingram), 210 E. Biddle St.
Purnell, Mr. and Mrs. Francis Henry (née Goldsborough), The St. Paul.
Putnam, Miss M. P., ...

Q

Quale, Mr. and Mrs. Grant W. (née Hannah Gaither Smith),
9 E. Biddle St.

Fine Floors of Hard Wood

Laid, Smoothed and Polished in the Most Thorough Manner

J. M. ADAMS

Ground Floor Professional Bldg. 330 N. CHARLES STREET

DESIGNING STAMPING

HILDEBRANDT & CO.

38 W. Lexington Street Baltimore, Md.

FINKING EMBROIDERY

YEATON & COMPANY,

COAL AND WOOD

MAIN OFFICE: 417 N. CHARLES ST. YARD, BOLTON.

BOTH 'PHONES

MT. VERNON 3402

JOHN C. KNIPP AND SONS

338 NORTH CHARLES STREET

DECORATORS

FURNITURE
MATTRESSES
BANK FIXTURES
INTERIOR WOODWORK

UPHOLSTERY
DRAPERIES
WALL PAPERS
PAINTING

HARDWOOD FLOORS

SAINT PAUL 7117

FACTORY, 218 AND 220 CLAY STREET

SHERWOOD PURE RYE

R

Rabillon, Miss Marguerite, 407 Park Av.
Rabillon, Mr. Léonce, 407 Park Av.

Raborg, Mrs. Virginia C., 2201 N. Charles St.
Raborg, Miss Hettie Sinclair, 2201 N. Charles St.
Raborg, Miss Florence Seton, 2201 N. Charles St.

Raborg, Mr. Edward L., Hotel Rennert.

Radcliffe, Mr. and Mrs. George L. (née Mary McKim Marriott), 1014 N. Calvert St.

Radcliffe, Mr. Thomas Broome, 109 Ridgewood Av., Roland Park.

Raddatz, Prof. Charles F., 303 W. Monument St.

Ramsay, Col. and Mrs. Henry Ashton, 131 W. Mt. Royal Av.
Ramsay, Miss Margaret Key, 131 W. Mt. Royal Av.

Ramsay, Mr. and Mrs. John Breckenridge (née Cullen), 1218 St. Paul St.

Ramsay, Miss Annie R., 701 N. Calvert St.

Randall, Mr. and Mrs. Blanchard (née Susan Brune), 16 W. North Av.
Randall, Miss Emily Brune, 16 W. North Av.
Randall, Mr. Frederick Brune, 16 W. North Av.
Randall, Miss Katharine Brune, 16 W. North Av.
Randall, Miss Elizabeth Blanchard, 16 W. North Av.
"Cloud Capped," Catonsville, Md.

Randall, Mr. and Mrs. Daniel R., 67 College Av., Annapolis, Md.

Randall, Mr. and Mrs. Alex. Burton, 2231 St. Paul St.

Randall, Mr. and Mrs. Wyatt W. (née Colston), 1016 St. Paul St.

Randall, Mr. and Mrs. Watson Beale (née Virginia Marshall Wilson), 211 W. Lanvale St.
("Wyndom," Catonsville.)

Randall, Mr. William, 135 W. Lanvale St.
Randall, Miss Mary E., 135 W. Lanvale St.
Randall, Miss Emily, 135 W. Lanvale St.
Randall, Miss Fannie, 135 W. Lanvale St.

Randall, Mr. Richard Lemmon, 1213 Bolton St.

Randol, Mr. and Mrs. William Merwin (née Mary Diggs Lee), Broadmore, Colorado Springs, Col.

Randolph, Dr. and Mrs. Robt. Lee, 609 Park Av.

Randolph, Mr. and Mrs. George F. (née Dearborn), 1017 N. Charles St.
Randolph, Miss Katherine F., 1017 N. Charles St.

Randolph, Mrs. Innes, Cockeysville, Md.
Randolph, Miss Maud, Cockeysville, Md.

Randolph, Mr. and Mrs. Harold (née Gary), 222 Ridgewood Road, Roland Park.

Randolph, Mrs. Ethel Patterson, University of Virginia.

Ransom, Mrs. Joel Rathbone (née Maud L. Barroll), 16 E. Biddle St.
Ransom, Miss Virginia Sanford, 16 E. Biddle St.
Ransom, Miss Nina Barroll, 16 E. Biddle St.

Ransom, Mr. and Mrs. Charles Archibald (née Ann B. Passano), ...

Ranson, Mrs. Henry Warfield, The Preston.
Ranson, Miss Anne Crossan Cooper, The Preston.

Ranson, Mr. and Mrs. A. R. H., 3 E. Preston St.
("Hilton," Catonsville, Md.)

Ranson, Mr. and Mrs. Robert, Sharon, Harford Co., Md.

Ranstead, Miss Kate A., 1703 Bolton St.

Rasin, Mrs. Robt. C., 1905 Linden Av.

Rasin, Mr. and Mrs. John Freeman (née Alys Montague), 212 E. Biddle St.

Rasin, Mr. and Mrs. Carroll W. (née Katharine Daingerfield),
Washington Apartments.

Ravenel, Mrs. Wm. C., Frederick Road, Catonsville, Md.
Ravenel, Miss Julia J., Frederick Road, Catonsville, Md.
Ravenel, Mr. and Mrs. Robert T., Frederick Road, Catonsville, Md.
Ravenel, Miss Isabel C., Frederick Road, Catonsville, Md.

Ray, Pay Director and Mrs. Charles M., Washington, D. C.

Rawlins, Mr. and Mrs. Louis M. (née White), 2202 N. Charles St.

*Raymond, Mr. and Mrs. C. A. (née Bertha L. Thomsen),
302 Bewley Road, Lauerch, Pa.

Rayner, Mr. and Mrs. Albert W., 1814 Eutaw Pl.
Rayner, Miss, 1814 Eutaw Pl.

Rayner, Senator and Mrs. Isidor, 1320 18th St., Washington, D. C.

Rayner, Mr. and Mrs. William B. (née Coulter),
1312 Connecticut Av., Washington, D. C.

Read, Mr. and Mrs. Benj. Huger, Sudbrook Park, Md.
Read, Miss Mary Middleton, Sudbrook Park, Md.

Read, Miss Mary B., 1310 Eutaw Pl.

Reardon, Mrs. George Evett, ...
Reardon, The Misses, ...

Ream, Mr. and Mrs. Louis Marshall (née Eleanor Pendleton Davidson),
173 Madison Av., New York.

Rede, Mr. and Mrs. Wyllys (née Carolyne Potter), Quincy, Ill.

Redwood, Mrs. Francis Tazewell (née Mary Coale), 918 Madison Av.
Redwood, Mr. George Buchanan, 918 Madison Av.

Redwood, Mr. and Mrs. William Morris (née Nina W. Boykin), 52 Cumberland Circle, Asheville, N. C.

Redwood, Mr. and Mrs. John (née Mead), Ruxton P. O., Balto. Co., Md.

Reed, Mrs. William (née Emily McKim), 871 Park Av.
Reed-Lewis, Miss Mariquita, 871 Park Av.

Reed, Mr. and Mrs. John L., 2113 N. Charles St.

Reed, Mr. and Mrs. L. Sextus (née Elizabeth Dulany Ridgely), New York City.

Reed, Mr. and Mrs. Joseph P. (née Maude T. Howell), Catonsville, Md.
Reed, The Misses, Catonsville, Md.

Reeder, Mrs. Oliver (née Josephine Lanahan), 910 N. Charles St.
Reeder, Miss Olive, 910 N. Charles St.

Reeder, Mr. and Mrs. C. Howard (née Kensett), Earl Court.

Reeder, Mr. and Mrs. Maurice L., 1625 Edmondson Av.

Reeder, Mr. Charles Leonard, The Montreal.

Reese, Mr. and Mrs. Percy Meredith, The Walbert.
Reese, Mr. and Mrs. Percy Meredith, Jr. (née Boyd), The Walbert.

Reese, Mr. and Mrs. Guy Harrison (née Juliet C. Wilson), 1505 Mt. Royal Av.

Reese, Mr. and Mrs. James Stone, 1931 Park Av.
Reese, Mr. Edward B., 1931 Park Av.

Reese, Miss Frances Gilpin, 1910 Park Av.
Reese, Miss Catherine Stabler, 1910 Park Av.

Reese, Mrs. Edith Ford, "Carlford Manor," Station E., Baltimore.

Reese, Mr. and Mrs. Harry S., 1812 Linden Av.
Reese, Mr. Howard H., 1812 Linden Av.

Reese, Miss Lina Foote, 1033 Cathedral St.
(The Anchorage, Westminster, Md.)

Reese, Miss Josephine M., The Anchorage, Westminster, Md.

Reese, Mrs. Philip R., Jr., 1300 N. Calvert St.

Reeves, Mr. Charles H., 926 N. Charles St.
Reeves, Mr. Charles B., 926 N. Charles St.

Reeves, Mr. and Mrs. C. Henry, Jr. (née Mary Buzby Sloan), 23 E. Eager St.

Reeves, Prof. and Mrs. Jesse Siddall (née Griswold), 605 Oxford Road, Ann Arbor, Mich.

Regester, Mr. and Mrs. Harry Frank (née Thomas), 2715 St. Paul St.

Regester, Mrs. E. Gillingham, 54 Pastorius St., Germantown, Pa.
Regester, Miss Elizabeth, 54 Pastorius St., Germantown, Pa.

Reiche, Miss Fannie Kyle, ...
Reiche, Miss Lina von Sommer, ...
Reiche, Miss Louise D., ...

Reid, Mrs. Andrew, The Severn.

Reid, Mrs. Andrew Melville, 1210 N. Calvert St.
Reid, Mr. Howell Lewis, 1210 N. Calvert St.
Reid, Miss Mina Gladys, 1210 N. Calvert St.
Reid, Mr. Andrew, 1210 N. Calvert St.

Reid, Mr. and Mrs. Harry Fielding, 608 Cathedral St.

Reid, Mr. Francis Fielding, Oxford, England.

Reid, Mr. and Mrs. William George, "The Cedars," Irvington, Md.
Reid, Miss Julia Galusha, "The Cedars," Irvington, Md.

Reid, Mr. and Mrs. Robert Valentine (née Alice Atwater Carter), "Kirklee" Road, Glasgow, Scotland.

Reid, Miss Robina W., 812 St. Paul St.

Reifsnider, Mrs. Charles T., Westminster, Md.
Reifsnider, Mr. J. Smith, Westminster, Md.
Reifsnider, Miss Bettie, Westminster, Md.

Reifsnider, Mr. and Mrs. Charles T., Jr. (née Jane Carew), 213 E. Biddle St.

Reifsnider, Mr. and Mrs. J. Milton, Westminster, Md.
Reifsnider, Miss Eleanor, Westminster, Md.

Reifsnider, Mr. Lawrence F., U. S. N.

Reifsnider, Mr. John M., Jr., Georgia School of Technology.

Reily, Mr. and Mrs. George Wolf, Jr. (née Louise Haxall Harrison), 1501 N. Front St., Harrisburg, Pa.

Reinhardt, Miss Bertha, Europe.

Remington, Miss Caroline P., 918 St. Paul St.
("Traymore," Blue Ridge Summit, Pa.)

Remington, Mrs. W. W., 24 E. Madison St.

Remington, Mr. and Mrs. Beekman, "Cloverlea," Morris Plains, N. J.
Remington, Miss Amelia Fish, "Cloverlea," Morris Plains, N. J.

Remington, Miss Hattie A., 403 E. 22d St.
Remington, Mr. J. Arthur, 403 E. 22d St.

Remington, Mr. and Mrs. Stanley G., 609 E. 41st St.

Remsen, Mr. and Mrs. Ira, 214 W. Monument St.

Remsen, Dr. Charles M., Atlanta, Ga.

Renouf, Prof. Edward, 416 W. Hoffman St.
Renouf, Mr. and Mrs. Edward D., 416 W. Hoffman St.

Rennert, Dr. and Mrs. Hugo Albert (née Rasin), Philadelphia, Pa.

Rennert, Mrs. Robert, Hotel Rennert.

Renshaw, Mrs. William, 5 Park Pl., Troy, N. Y.

Renshaw, Mr. and Mrs. A. Howard (née Hopkins), Noroton, Conn.
Renshaw, Mr. Paul, Noroton, Conn.

Renshaw, Mrs. Joseph, 717 Washington Pl.

Renshaw, Mr. Robert H., Jr., ...

Reuling, Dr. and Mrs. George, 103 W. Monument St.

Reynolds, Mr. and Mrs. William, 229 W. Preston St.
Reynolds, Miss Nora Lightfoot, 229 W. Preston St.

Reynolds, Miss Lucy Singleton, 2030 P St. N. W., Washington, D. C.

Reynolds, Miss Minna Davis, Hotel Sherwood.

Reynolds, Mr. and Mrs. Joseph Graeme (née Eleanor A. G. Brogden), 1816 St. Paul St.

Reynolds, Dr. and Mrs. Geo. B., 809 N. Charles St.
Reynolds, Miss Mary E., 809 N. Charles St.

Reynolds, Mr. and Mrs. Stanley M., 1425 Mt. Royal Av.

Reynolds, Lieut. Chas. C., Fort Snelling, Minn.

Rhett, Mrs. Albert, 53 Pineapple St., Brooklyn, N. Y.
Rhett, Mr. Albert Haskell, 53 Pineapple St., Brooklyn, N. Y.

Rhett, Mr. and Mrs. Edward Lowndes (née Francis Marvin Fairfax), New York City.

Rhoades, Mr. and Mrs. Wm. G. (née Nora Ward), 2302 Locust St., Philadelphia, Pa.

Rhodes, Mr. Frank V., The Colonial, N. Charles St.

Rhodes, Mrs. James Mauran, Jr. (née Ella Brock Johnson), 101 W. Franklin St.

Rhodes, Mr. Charles C., 1210 John St.

Riach, Miss Louisa Gilmor, 1606 St. Paul St.

Riach, Miss Alice, 1606 St. Paul St.
Riach, Miss Rebecca Frances, 1101 W. 29th St., Los Angeles, Cal.

Rice, Mr. and Mrs. John Clark (née Katharine Atkinson), 431 Beacon St., Boston, Mass.

Rich, Mr. William, The Clifton, 600 N. Broadway.

Rich, Mrs. Arthur J., "Richleigh," near Reisterstown, Balto. Co., Md.
Rich, Miss Virginia W., "Richleigh," near Reisterstown, Balto. Co., Md.
Rich, Miss Emily R., "Richleigh," near Reisterstown, Balto. Co., Md.

Rich, Mr. and Mrs. Charles Schroeder, Paradise, Catonsville, Md.

Rich, Mr. and Mrs. Edwin N. (née Baldwin), 925 St. Paul St.

Rich, Rev. Ernest, Blue Ridge Summit, Pa.

Richards, Surgeon Theodore Wright (U. S. N.), U. S. S. Kansas.

Richards, Dr. and Mrs. Theodore W. (née Carpenter) (U. S. N.), 1911 N St., N. W., Washington, D. C.

Richards, Mr. and Mrs. B. Howard, The Condon.

Richardson, Mrs. John, 1215 N. Calvert St.

Richardson, Mr. John A., ...

Richardson, Mr. John Wesley, "The Druid," Mt. Royal Ter

Richardson, Mr. and Mrs. George I. (née Mary Hundley), Lutherville, Md.

Richardson, Mr. and Mrs. Albert Levin (née Hester C. Dorsey), 2127 N. Charles St.

Richardson, Mr. Dorsey, 2127 N. Charles St.

Richardson, Mr. and Mrs. Ernest Krewson (née Annie L. H. Rumbold), Wood Hall, Callaghan P. O., Va.

Ricketts, Miss Aida Carey, 1533 John St.

Ricketts, Mr. and Mrs. P. C., 5 Park Pl., Troy, N. Y.

Ricou, Mademoiselle Sara E., 417 N. Charles St.

Rider, Mr. William H., The Rochambeau, Charles and Franklin Sts.

Ridgely, Miss Eliza, 825 Park Av.

Ridgely, Miss Margaretta S., Liberia, Africa.

Ridgely, Mr. and Mrs. John (née Stewart), "Hampton," Towson, Md.
Ridgely, Miss Helen S., "Hampton," Towson, Md.
Ridgely, Mr. David Stewart, "Hampton," Towson, Md.
Ridgely, Mr. and Mrs. John, Jr., (née Louise Humrichouse), "Hampton," Towson, Md.
Ridgely, Mr. Julian White, "Hampton," Towson, Md.

Ridgely, Mrs. Howard, The Homewood Apartments.

Ridgely, Mr. and Mrs. Otho E. (née Thomas), 1007 N. Calvert St.
Ridgely, Miss Ellen Frances, 1007 N. Calvert St.
Ridgely, Miss Lisa Howard, 1007 N. Calvert St.
Ridgely, Mr. Charles R., 1007 N. Calvert St.
Ridgely, Mrs. Margaret Howard, 1007 N. Calvert St.
Ridgely, Mr. and Mrs. Otho E., Jr., 1007 N. Calvert St.

Ridgely, Miss Elizabeth Dorsey, 24 E. Madison St.

Ridgely, Mr. and Mrs. Gustave Warfield, "Mooreland," Liberty Road, Baltimore.

Ridgely, Mr. and Mrs. Ruxton Moore (née Gaither), 510 Cathedral St.

Ridgely, Mrs. Nicholas G., "Woodside," Benson P. O., Md.
Ridgely, Mr. and Mrs. Martin E., "Woodside," Benson P. O., Md.

Ridgely, Mrs. Joseph G., Relay, Md.
Ridgely, Mrs. T. Graham, Relay, Md.

Ridgely, Miss Lydia, Relay, Md.
Ridgely, Mr. Joseph G., Jr., Relay, Md.

Ridley, Dr. and Mrs. Frank Morris, Jr. (née Mabel Douglas Hood), La Grange, Ga.

Riely, Mr. and Mrs. Henry Edgerton (née Mary Patterson), Memphis, Tenn.

Rieman, Mr. C. Alexander, 221 W. Monument St.
("Dumbarton Farm," Rodgers Forge P. O., Md.)

Rieman, Mr. and Mrs. Charles Ellet (née Goodwin), "Farm Gates," Rodger's Forge P. O., Md.

Rieman, Mr. and Mrs. Howard, "Ridge Rest," Towson, Md.
Rieman, Mr. Gilbert, "Ridge Rest," Towson, Md.

Riggs, Mrs. Lawrason, 814 Cathedral St.
Riggs, Mr. Alfred R., 814 Cathedral St.
Riggs, Mr. W. P., 814 Cathedral St.
Riggs, Mr. Lawrason, 814 Cathedral St.
Riggs, Mr. F. G., 814 Cathedral St.
Riggs, Mr. H. G., 814 Cathedral St.

Riggs, Mr. and Mrs. Clinton Levering (née Cromwell), Latrobe Apts.
("Notting Hill," Catonsville, Md.)

Riggs, Mr. and Mrs. Jesse B. (née Symington), "Montrose," Catonsville, Md.

Riggs, Mr. and Mrs. T. Dudley (née Lanman), Brooklandville, Md.

Riggs, Mr. and Mrs. Robert Lee (née Louise A. Tate), 2040 N. 63d St., Overbrook, Pa.

Rinehart, Mrs. E. Thomas, 1739 Park Av.
Rinehart, Miss Ella Warden, 1739 Park Av.
Rinehart, Mr. T. Warden, 1739 Park Av.
Rinehart, Miss Alice McBlair, 1739 Park Av.
Rinehart, Mr. Evan W., 1739 Park Av.

Ritchie, Mrs. Albert, 1224 St. Paul St.
Ritchie, Mr. and Mrs. Albert Cabell (née Elizabeth C. Baker), 1224 St. Paul St.

Roach, Dr. and Mrs. Joseph (née Caroline Ferguson), 611 Park Av.
Roach, Miss Eileen Ferguson, 611 Park Av.
("Eyrie," Blue Ridge Summit, Pa.)
Robb, Miss Mary C., Hotel Sherwood.

Robb, Mr. Philip Lightfoot, 124 W. Lafayette Av.
Robb, The Misses, 124 W. Lafayette Av.

Robbins, Mr. and Mrs. Ernest Ames, 501 Woodlawn Road, Roland Park.
Robbins, Mr. Ernest Ames, Jr., 501 Woodlawn Road, Roland Park.

Robbins, Miss Elizabeth C., All Saints' Rectory, Frederick, Md.

Robbins, Miss Mathilda B., 525 N. Carey St.

Robbins, Mrs. Edith Williams, The Severn Apartments.

Roberts, Mr. Daniel S., 725 Park Building, Pittsburg, Pa.

Roberts, Mr. and Mrs. Robert F., 2000 Mt. Royal Ter.
Roberts, Miss Caroline, 2000 Mt. Royal Ter.
Roberts, Miss Ellen T., 2000 Mt. Royal Ter.

Roberts, Mr. and Mrs. John B., 1116 St. Paul St.
Roberts, Maj. and Mrs. William M. (U. S. A.) (née Ella Pendergast), Care of 1116 St. Paul St.

Roberts, Mr. and Mrs. Charles B., 703 St. Paul St.

Roberts, Mr. and Mrs. Thomas H., 12 Edgevale Road, Roland Park.

Roberts, Mrs. Rosamund, Ken Oak and Green Spring Avs., Mt. Washington, Md.

Robertson, Mr. and Mrs. Alex. H. (née Fisher), 1012 Cathedral St.
Robertson, Mr. Alex. H., 1012 Cathedral St.
Robertson, Miss Katharine F., 1012 Cathedral St.

Robertson, Mr. and Mrs. W. Hanson (née Bessie Hughes), Chestnut Hill, Mt. Washington.

Robertson, Mr. and Mrs. William Allmand (née Ellen M. Foard), East Orange, N. J.

Robins, Mr. and Mrs. Harrison, 1714 Madison Av.
Robins, Miss Mabel H., 1714 Madison Av.
Robins, Mr. Harrison, Jr., 1714 Madison Av.

Robinson, Mrs. Edward A. (née Canby), Of 10 W. Read St. (Italy).
Robinson, Miss Alice, Of 10 W. Read St. (Italy).
Robinson, Mr. E. Ayrault, Jr., 10 W. Read St.

Robinson, Mr. and Mrs. W. Champlin (née Bettie Campbell Clark), 111 W. 20th St.
("Dingley Dell," Rogers Station, Md.)

Robinson, Dr. G. Canby, Rockefeller Hospital, New York City.

Robinson, Mr. Francis W., 342 S. 15th St., Philadelphia, Pa.

Robinson, Miss Lota, Severn, Annapolis, Md.
(14 E. 60th St., New York, for the Winter.)

Robinson, Mr. and Mrs. Moncure (née Sallie Abell), The Rittenhouse.
("Upland," Pa.)

Robinson, Mr. and Mrs. Randolph (née Metcalf), New York City.

Robinson, Mrs. Lucy H., 109 Ridgewood Road, Roland Park.
Robinson, Mr. R. Cator, 109 Ridgewood Road, Roland Park.

Robinson, Mr. and Mrs. A. Jackson, Springfield Av., Forest Park, Balto.

Robinson, Mr. W. Leslie, 1613 Park Pl.

Robinson, Mr. and Mrs. Conway (née Jane Stockton Dorsey), Yokohama, Japan.

Robinson, Mr. and Mrs. Hanson (née Leftwich), 1073 Woodward Av., South Bend, Ind.

Robinson, Miss Louisa H., The Arundel Apartments.

Robinson, Mr. and Mrs. Ralph (née Nellie Gowen), 1010 N. Charles St.
Robinson, Miss Ellen G., 1010 N. Charles St.

Robinson, Mr. and Mrs. George D. F. (née Elizabeth Bash Sloan), 417 Hawthorn Road, Roland Park.

Robinson, Miss Anne Irvine, The Brightley Flats, 12 E. Read St.

Robinson, Prof. and Mrs. David Moore (née Haskell), 1110 Madison Av.

Robinson, Miss Mary M., 219 W. Lafayette Av.

Robinson, Rev. and Mrs. Joseph Haswell (née Mary A. Levering), 77 Monument Av., Bennington, Vt.

Robson, Mr. and Mrs. Arthur W., 213 W. Lanvale St.

Robson, Mr. and Mrs. Charles Stockett, 171 Albany Av., Brooklyn, N. Y.

Roby, Miss, 891 Park Av.
Roby, Mrs. Henry Albert, Care of 891 Park Av.

Roche, Mrs. Henry C., 1407 Madison Av.
Roche, The Misses, 1407 Madison Av.

Roche, Mr. and Mrs. Henry J. (née Josephine Shriver), The Castle, Enniscorthy, Ireland.

Roche, Miss Mary Cluny La, 31 W. Preston St.

Roder, Mrs. John W., The Westover, Park Av.
Roder, Miss Ellen S., The Westover, Park Av.
Roder, Miss Marie C., The Westover, Park Av.
Rogers, Mr. and Mrs. Arthur Raleigh (née Morison), ...

Rogers, Mrs. Edmund Law, 932 McCulloh St.

Rogers, Mrs. Henry W., "Essex Farm," Sherwood, Rider P. O., Md.

Rogers, Miss Julia R., Hotel Belvedere.

Rogers, Miss Maria B., "Lystra Springs," Green Spring Valley, Md.
Rogers, Col. Chas. B., "Lystra Springs," Green Spring Valley, Md.

Rogers, Miss Maria B., 1317 Walnut St., Philadelphia.

Rogers, Mrs. Grafton Dulany, Westminster, Md.

Rogers, Mr. and Mrs. R. Dorsey (née May Martin), "Dorsey Hall," Ellicott City, Md.
Rogers, The Messrs., "Dorsey Hall," Ellicott City, Md.

Rogers, Mr. and Mrs. James Lyon (née Alice Levering), "Glen Ogle," McDonough P. O., Md.

Rogers, Mr. Kennedy Grogan, McDonough P. O., Md.

Rogers, Mr. and Mrs. John G., Ellicott City, Md.

Rogers, Miss Rose Victoria, 1706 Madison Av.

Rogers, Mr. and Mrs. Frederick W. (née Wilkins)), Watertown, Mass.

Rogers, Mr. Joseph, 218 E. Eager St.

Rohé, Mrs. George H., Annapolis, Md.

Rohé, Miss Margaret, 17 W. Mt. Royal Av.

Rolando, The Misses, 1309 Park Av.

Rollins, Mrs. Daniel (née Wyman), "Homewood Villa," Charles-St. Av.

Rollins, Mr. Thornton, 746 W. Fayette St.

Roman, Mrs. Eloise (née Lowndes), 52 Washington St., Cumberland, Md.
Roman, Mr. and Mrs. J. Philip (née Mary Clark),
52 Washington St., Cumberland, Md.

Rose, Mr. and Mrs. Richard Contee (née Nina P. Didier),
1722 N. Calvert St.

Rosset, Mr. and Mrs. Thomas Childs de (née Ida Evans Randolph),
.....

Ross, Mr. and Mrs. Leroy Williams (née Anna Mae Ehlen).
549 9th St., Brooklyn, N. Y.

Roszel, Mr. S. George, Shenandoah Valley Academy, Winchester, Va.
Roszel, Dr. and Mrs. Brantz Mayer,
Shenandoah Valley Academy, Winchester, Va.

Roszell, Mr. and Mrs. Julian Dulany (née Janet Southgate Lemmon),
Hammond Court, Georgetown, D. C.

Roszel, Mrs. George B., 248 W. Hoffman St.
Roszel, Mrs. Anna M., 248 W. Hoffman St.
Roszel, Mr. George B., 248 W. Hoffman St.

Roulston, Mr. Robert Bruce, Country School for Boys, Charles St.

Rouse, Mr. William C., 1118 St. Paul St.
Rouse, Miss Evelyn Chapman. 1118 St. Paul St.
Rouse, Miss Roberta Hempstone, 1118 St. Paul St.

Rouse, Mr. and Mrs. John Gould (née Brownie Elizabeth Baum),
The Latrobe Apartments.

Rous, Mrs. Charles, 252 W. Hoffman St.
Rous, Miss Marion C., 252 W. Hoffman St.
Rous, Miss Helen Woods, 252 W. Hoffman St.

Rous, Dr. Francis Peyton, Rockefeller Inst. for Med. Research, New York.

Rowe, Lieut. and Mrs. John T. (née Daisy H. Chapman),
Fort Andrews, Mass.

Rowland, Mrs. Henry A., 915 Cathedral St.
Rowland, Miss Harriette H., 915 Cathedral St.
Rowland, Mr. Henry A., 915 Cathedral St.

Rowland, Mr. and Mrs. Samuel C., 15 W. Madison St.
Rowland, Miss Dorothy, 15 W. Madison St.

Rowland, Mr. C. Ransom, Princeton, N. J.
Rowland, Mr. J. Harvey, Princeton, N. J.

Rowland, Dr. and Mrs. Jas. M. H., 1204 Madison Av.
Rowland, Miss India, 1204 Madison Av.

Ruff, Mr. William Henderson, 1925 G St., Washington, D. C.

Rumbold, Mrs. Henry E. W., Wood Hall, Callaghan P. O., Va.
Rumbold, Miss Ethel L. H., Wood Hall, Callaghan P. O., Va.
Rumbold, Mr. Edmund L. H., Wood Hall, Callaghan P. O., Va.

Rumbold, Mr. and Mrs. C. H. Hollins (née Emma Wilson),
"Escatawba," Covington, Va.

Rumsey, Dr. and Mrs. Charles Leslie, 812 Park Av.

Rush, Miss Catherine Elizabeth,
"Solitude," Marhipongo P. O., Northampton Co., Va.

Rushmore, Dr. and Mrs. Stephen (née Alice Dammann),
407 Marlborough St., Boston, Mass.

Russell, Mrs. James A., The St. Paul Apts.
Russell, Mr. William H. M., The St. Paul Apts.

Russell, Dr. Wm. Wood, 1208 Eutaw Pl.

Russell, Miss, Cor. Edmondson and Walnut Avs.
Russell, Miss May W., Cor. Edmondson and Walnut Avs.

Russell, Mr. James, Erie, Pa.

Rutherfoord, Mr. and Mrs. Alexander Hawksley (née Seddon),
209 Ridgewood Road, Roland Park, Md.
Rutherfoord, Miss Ellen Bruce, 209 Ridgewood Road, Roland Park, Md.
Rutherfoord, Miss Anne Clark, 209 Ridgewood Road, Roland Park, Md.
Rutherfoord, Miss Rosalie Seddon, 209 Ridgewood Road, Roland Park, Md.
Rutherfoord, Mr. Alex. H., Jr., 209 Ridgewood Road, Roland Park, Md.

Rutherford, Mr. and Mrs. Paul (née Rena Stuart Slingluff),
2216 Garrison Av., Walbrook.
Rutherford, Mr. and Mrs. Wm. H., 2216 Garrison Av., Walbrook.

Ryland, Mr. S. P., Jr., Washington Apartments.

S

Sadtler, Miss Florence Plitt, 1715 Linden Av.

Sadtler, Mr. and Mrs. Howard Plitt, "Springfield Farm," Timonium, Md.

Sadtler, Mr. and Mrs. George Washington, 26 East 25th St.
Sadtler, Miss Sophia P. B., 26 East 25th St.

Sadtler, Mrs. Benjamin, 14 East 25th St.
Sadtler, Miss Clara Virginia, 14 East 25th St.
Sadtler, Miss Kate, 14 East 25th St.

Sadtler, Rev. John G., St. Mary's Rectory, 600 Roland Av.

Sadtler, Mrs. Charles Herbert, 1610 Bolton St.

Safford, Miss Maud E., 31 W. Preston St.

Sams, Rev. J. Julius, D.D., 150 W. Lanvale St.

Sanders, Mr. and Mrs. Thos. G., 706 Reservoir St.

Sanders, The Misses, 1322 McCulloh St.
Sanders, Mr. Franklin, 1322 McCulloh St.

Sanderson, Mrs. W. C., Bellevieu Manchester.
Sanderson, Miss E. Louise, Bellevieu Manchester.

Sands, Mr. and Mrs. Frank N., Woodbrook, Balto. Co., Md.

Sanford, Mrs. Samuel King (née Rieta Williams),
Address, 1008 N. Calvert St.
(Elizabeth, N. J.)

Sanford, Mr. and Mrs. John L. (née M. Jennings Carroll),
2627 N. Charles St.

Sappington, Miss Elizabeth C., 905 St. Paul St.

Santos, Mrs. Alexander (née Long), 18 W. Preston St.

Sargeant, Mr. and Mrs. George H. (née Dubois), 517 Cathedral St.

Sargent, Mr. Thomas B., 239 W. Biddle St.

Sattler, Mrs. Edmund, 914 St. Paul St.

Sattler, Miss Emma, 2519 N. Charles St.
Sattler, Mr. Augustus E., 2519 N. Charles St.

Sauerwein, Mrs. Mary G., 29 E. Mt. Vernon Pl.

Sayler, Mr. and Mrs. J. Abner, Jr. (née Helen Primrose), 1606 Eutaw Pl.

Savage, Mr. and Mrs. Frederick Adams (née Hoge),
300 Goodwood Road, Roland Park.

Scarff, Mrs. J. H., 1701 N. Charles St.

Schaefer, Mrs. Edmund (née Eugenia Martin),
714 Court St., Lynchburg, Va.
Schaefer, The Messrs., 714 Court St., Lynchburg, Va.

Schaefer, Mr. and Mrs. Edmund, Jr. (née Mary A. Harvey),
712 Court St., Lynchburg, Va.

Schaefer, Mrs. Henry, Towson, Md.
Schaefer, Miss Eleanora, Towson, Md.
Schaefer, Miss Anita McKim, Towson, Md.
Schaefer, Miss Martha E., Towson, Md.
Schaefer, Mr. Harry, Towson, Md.

Schaefer, Mrs. Charcilla P., The Berkeley.

Schaeffer, Miss Ellen Morton, 111 W. Lanvale St.

Schaeffer, Mr. and Mrs. Morton, 1405 Park Av.

Scharff, Mr. and Mrs. John Paul (née Edith Snowden), 818 Main St., Evanston, Ill.

Schenck, Mr. and Mrs. Edwin, 1007 St. Paul St.
Schenck, Miss Mary Shippen, 1007 St. Paul St.
Schenck, Dr. Charles Carroll, 1007 St. Paul St.

Schenck, Miss Louisa Carroll, Darlington, Md.
Schenck, Mr. James Carroll, Darlington, Md.

Schenck, Mr. and Mrs. Edwin, Jr. (née Grace Smucker), 208 W. State St., Trenton, N. J.

Schenck, Mrs. Elliott P., 144 E. 56th St., New York.

Schermerhorn, Mr. and Mrs. Charles Seymour, The Rochambeau.

Schermerhorn, Mr. and Mrs. Morgan R., Fusting Av. and Eyes Lane, Catonsville, Md.

Schley, Mrs. William C., 33 E. North Av.

Schlotheim, Baron and Baroness Hartmann Ernst von (née Mabel Paxton Paine), Berlin, Germany.

Scholl, Rev. and Mrs. George, D.D., 1005 W. Lanvale St.
Scholl, Dr. Geo. Parr, 1005 W. Lanvale St.

Scott, Mr. and Mrs. James, 2112 St. Paul St.
Scott, Miss Nora Elizabeth, 2112 St. Paul St.
Scott, Miss Margaret Josephine, 2112 St. Paul St.

Scott, Miss Edith Stockton, ...

Scott, Mr. and Mrs. T. Parkin (née Nina C. Scott), Rolling Road, Relay, Md.

Scott, Mr. and Mrs. Townsend, 710 Park Av. (for the Winter).
Scott, Miss Helen Townsend, 710 Park Av. (for the Winter).
Scott, Miss Gwendolyn Garrettson, 710 Park Av. (for the Winter).
("Woodcliffe," Mt. Washington, Md.)

Scott, Mr. John White, The Walbert.
Scott, Miss Nina Massey, The Walbert.

Scott, Dr. and Mrs. Samuel I., Sandy Spring, Md.

Scovell, Mr. Robert J., 228 W. Lanvale St.

Scovell, Miss Zayda M., 241 W. Biddle St.

Seager, Miss, 1226 McCulloh St.
Seager, Mr. Edward, 1226 McCulloh St.

Sears, Mr. and Mrs. Frederick Edmund (née Mary Ellen Balch), St. Paul's School, Concord, N. H.

Seddon, Mr. and Mrs. William C. (née A. C. F. Judge), New York.
(Address, 206 Ridgewood Road, Roland Park.)

Seddon, Mr. and Mrs. Arthur M., 1732 St. Paul St.
Seddon, Miss, 1732 St. Paul St.

Seddon, Mr. S. Venable, New York.

Sedwick, Miss Margaret, 1311 John St.
Sedwick, Miss Elizabeth, 1311 John St.

Seeger, Mr. and Mrs. Paul A., "Annandale," Roslyn P. O., Md.

Seeman, Mr. and Mrs. Arringdale D., 103 Ridgewood Road, Roland Park.

Seevers, Miss, 906 Cathedral St.
(South Road, Mt. Washington.)

Selden, Mrs. S. P. (née Baltzell), 131 W. Lanvale St.

Selden, Mr. Montgomery O., ...

Selden, Mrs. Montgomery O., 122 W. Franklin St.
Selden, Mrs. William Allen, 122 W. Franklin St.

Selden, Mr. Robert D., Roanoke, Va.

Selden, Mr. Arthur Taylor, Baltimore Club.

Sellman, Dr. W. A. B., 5 E. Biddle St.

Sellman, Mrs. W. A. B., The Mt. Royal Apartment.
Sellman, Mr. Reginald O., The Mt. Royal Apartment.

Sellman, The Misses, 1429 John St.

Sellman, Mrs. Lee Wilson, 1421 Park Av.

Sellman, Mrs. S. Belle, 2901 N. Charles St.

Sellman, Mr. and Mrs. Richard B., 212 Hawthorn Road, Roland Park.

Semmes, Miss Julia Egerton, ...

Semmes, Mr. and Mrs. John E. (née Hayward), 10 E. Eager St.
Semmes, Miss Frances C., 10 E. Eager St.
Semmes, Mr. John E., Jr., 10 E. Eager St.

Seth, Mrs. T. Alexander, Windsor, Walbrook.
Seth, Miss Frances B., Windsor, Walbrook.
Seth, Mr. Alexander L., Windsor, Walbrook.

Sexton, Mr. and Mrs. S. B., 1914 Eutaw Pl.
Sexton, Miss Emma E., 1914 Eutaw Pl.
Sexton, Miss May E., 1914 Eutaw Pl.

Shackelford, Mr. and Mrs. W. T., 1307 Park Av.
Shackelford, Mr. W. T., Jr., 1307 Park Av.
Shackelford, Miss J. O., 1307 Park Av.

Shackleford, Miss Isabel, 1705 N. Charles St.
Shackleford, Miss Florence R., 1705 N. Charles St.

Shackleford, Miss Lyna, 819 Park Av.

Shafer, Mr. and Mrs. Archibald S., 631 Gorsuch Av.

Shafer, Mr. and Mrs. Archibald R., 639 Gorsuch Av.

Shanklin, Mr. and Mrs. Arthur P., 1714 N. Charles St.

Sharp, Mr. Alfred F., 1217 N. Calvert St.

Shaw, Mr. and Mrs. Samuel Parkman (née Jane Mason Stockton), Boston, Mass.

Shaw, Mr. and Mrs. John Knox, Eccleston P. O., Md.

Shaw, Mr. and Mrs. Wm. Checkley (née Stewart), 168 High St., Macon, Ga.
Shaw, Miss Anne De Butts, 168 High St., Macon, Ga.

Shaw, Mr. and Mrs. John Stewart, ...

Shaw, Mr. and Mrs. Wm. Checkley, Jr., Macon, Ga.

Shaw, Mr. and Mrs. James Eustace (née Margaret L. M. Duer), 223 W. Madison St.

Shaw, Mr. and Mrs. J. J. Forbes, 1809 N. Calvert St.

Shearer, Dr. and Mrs. Thomas, 905 N. Charles St.
Shearer, Miss Mary B., 905 N. Charles St.
Shearer, Dr. Thomas L., 905 N. Charles St.

Sherburne, Mr. and Mrs. John Henry, Jr. (née Mary Patterson Harris), 92 High St., Brookline, Mass.

Sheridan, Mrs. John, "Bruce House," Mt. Savage, Md.
Sheridan, Miss Annie, "Bruce House," Mt. Savage, Md.

Sherman, Rev. and Mrs. Arthur Mason (née Martha Keyser Levering), American Episcopal Mission, Hankow, China.

Sherwood, Mrs. Robert H., 14 W. Preston St.
("Clover Patch," North Hatley P. Q., Can.)

Sherwood, Mr. and Mrs. Sydney (née Agnes T. Smith), ...

Shertzer, Dr. and Mrs. A. Trego. S. W. Cor. Preston St. and Maryland Av.
Shertzer, Mr. and Mrs. Tyrrell Bradbury, 6216 Twentieth Av., Brooklyn, N. Y.

Shiff, Miss M. C. Eugénie, 36 E. Preston St.
Shiff, Miss Florence A., 36 E. Preston St.

Shipley, Mrs. William H., Garrison, Baltimore Co., Md.

Shipley, Mrs. C. Howard, Rider P. O., Sherwood, Baltimore Co., Md.
Shipley, Miss Ruth E., Rider P. O., Sherwood, Baltimore Co., Md.
Shipley, Mr. Howard B., Rider P. O., Sherwood, Baltimore Co., Md.

Shipley, Dr. George, 823 Hamilton Ter.

Shipley, Mr. and Mrs. J. Lester, Jr. (née Byrd), 109 W. Lanvale St.

Shipley, Mrs. Ida C., ...

Shippen, Mrs. Edward (née Nicholson), 209 W. Monument St.
Shippen, Dr. Lloyd P. (U. S. N.), 209 W. Monument St.
Post, Mr. J. E. Howard, 209 W. Monument St.

Shirk, Mr. Isaac H., 2133 Maryland Av.

Shirley, Mr. and Mrs. Joseph Whitney, Kate Av., P. O. Station E, Baltimore.

Shoemaker, Mr. and Mrs. Samuel M., Jr., "Burnside," Eccleston P. O., Md.

Shoemaker, Mrs. Edward (née Turnbull), 1031 N. Calvert St.

Shorb, Mr. and Mrs. E. V., ...

Shreve, Mrs. R. T., "Poplar Hill," Roland Park.
Shreve, Mr. and Mrs. Arthur Lee (née Gale), "Poplar Hill," Roland Park.

Shreve, Mrs. Oswald T. (née Buchanan), 211 Edgevale Road, Roland Park.
Shreve, Mr. C. A. Buchanan, 211 Edgevale Road, Roland Park.

Shriver, Mrs. J. Alexander, 518 Cathedral St.
Shriver, Mr. John S., 518 Cathedral St.

Shriver, Mr. and Mrs. Clarence, 606 St. Paul St.
Shriver, Miss Olivia B., 606 St. Paul St.

Shriver, Mr. and Mrs. J. Alexis (née Van Bibber).
"Olney Farm," Wilna P. O., Harford Co.

Shriver, Mr. and Mrs. Mark Owings, 607 St. Paul St.
Shriver, Mr. Mark Owings, Jr., 607 St. Paul St.

Shriver, Mr. and Mrs. C. Columbus (née Payne), 1319 N. Calvert St.

Shriver, Mr. and Mrs. Thomas F., 230 W. Lanvale St.

Shriver, Mrs. Henry Courtney, 401 W. Price St., Germantown, Pa.

Shriver, Mr. Alfred Jenkins, University Club.

Shriver, Mr. Edward Jenkins, 108 W. Mulberry St.
Shriver, Mr. Robert H., 108 W. Mulberry St.

Shriver, Mr. and Mrs. Robert Sargent (née Hilda Shriver), Earl Court.

Shryock, Mr. and Mrs. Thomas J., 1401 Madison Av.
Shryock, Miss, 1401 Madison Av.
Shryock, Mr. Thomas J., Jr., 1401 Madison Av.

Sibley, Mr. and Mrs. Frank (née Markoe), New York City.

Sills, Mr. and Mrs. John W., The Marlborough.

Sills, Mr. and Mrs. Edward M. (née O'Donnell), 1423 Bolton St.

Simons, Mr. Bond Ion, 873 Park Av.

Simonton, Miss Helen M., 904 McCulloh St.

Simmons, Miss, 807 St. Paul St.

Simmons, Dr. and Mrs. Horace Melville, 1706 Park Pl.

Simpson, Commander and Mrs. Edward,
1 W. Halkin St., Belgrave Sq., London, Eng.

Simpson, Mr. E. Ridgely, Princeton University, Princeton, N. J.

Simpson, Mr. and Mrs. Robert P., "Maple Hill," Falls Road and 37th St.

Simpson, Mr. and Mrs. Sloan (née Eleanor L. Myer),
2812 Maple Av., Dallas, Texas.

Sims, Miss Lightfoot Turnbull, The Mt. Royal.

Sims, Mr. and Mrs. Clifford Stanley (née Martha Lee Jenkins),
Albany, N. Y.

Sinclair, Mr. Arthur, Sr., Vienna, Fairfax Co., Va.

Sinclair, Miss Lelia Imogen, The St. Paul Apartments.
Sinclair, Mr. Arthur, Jr., The St. Paul Apartments.

Singer, Mr. and Mrs. John Vincent, 404 S. 22d St., Philadelphia, Pa.

Sioussat, Mr. and Mrs. Albert, "Stoney Croft," Lake Roland P. O., Md.

Sioussat, Mr. Wm. Leonard, 5701 Monroe Av., Chicago, Ill.

Sioussat, Mr. and Mrs. St. George Leakin,
800 Eighteenth Av., Nashville, Tenn.
(Vanderbilt University.)

Sioussat, Mr. Maurice Jos. Tallyrand, The Cecil.
Sioussat, Miss Bertha C., The Cecil.

Sippel, Mr. and Mrs. John F., 1728 Linden Av.

Sisco, Mr. Charles T., 2229 N. Charles St.

Sizer, Mr. and Mrs. Robert R. (née Thomsen),
45 W. 73d St., New York City.
Sizer, Mr. Theodore, 45 W. 73d St., New York City.

Sisters of Notre Dame, Charles-St. Av.

Skerrett, Mr. and Mrs. Robert G. (née Mary Preston), Orange, N. J.

Skinker, Mr. and Mrs. Charles Rives (née Elizabeth B. Selden),
4931 Laclede Av., St. Louis, Mo.

Skinner, Mrs. Annie W., 709 Belgin Av., Waverly.
Skinner, Miss Ina, 709 Belgin Av., Waverly.
Skinner, Mr. Walter White, 709 Belgin Av., Waverly.

Skirven, Mrs. M. A., 1415 Linden Av.

Slade, Mr. and Mrs. Francis L. (née Carolyn McCormick), New York City.

Slagle, Mrs. Charles W., 103 Ridgewood Road, Roland Park.
Slagle, Mr. Carlton M., 103 Ridgewood Road, Roland Park.

Slagle, Mr. and Mrs. D. Clinton (née Bessie Ingram),
208 Goodwood Gardens, Roland Park.

Slagle, Mr. and Mrs. Charles, Jr., Roland Park.

Slagle, Mr. and Mrs. Jacob W., Hotel Belvedere.

Slaughter, Mr. and Mrs. Robt. K. (née Sybil Kemp), Ruxton, Md.

Slingluff, Mr. and Mrs. Horace (née Johns), 1624 Bolton St.
Slingluff, Mr. Horace, Jr., 1624 Bolton St.

Slingluff, Miss A. C., 1624 Bolton St.
Slingluff, Mr. and Mrs. Harry Lee, 1624 Bolton St.

Slingluff, Mr. and Mrs. C. Bohn, Lutherville R. F. D., Md.
Slingluff, Miss Ella, Lutherville R. F. D., Md.
Slingluff, Miss Valerie von D., Lutherville R. F. D., Md.

Slingluff, Mr. and Mrs. Jesse (née Kernan), 2925 N. Calvert St.

Slingluff, Mr. and Mrs. Fielder Cross (née Johnson), University Parkway.

Slingluff, Mr. and Mrs. Thomas Rowland (née Gertrude R. Jenkins),
(Sherwood, Md.) Belvedere Hotel.

Slingluff, Mr. Donald, New Orleans, La.

Slingluff, Mr. Fielder C., Jr., San Francisco, Cal.

Slingluff, Dr. and Mrs. Frank, 1702 N. Calvert St.
Slingluff, Mr. Hambleton, 1702 N. Calvert St.

Slingluff, Midshipman Thos. Cross, U. S. Naval Academy, Annapolis, Md.

Slingluff, Frank, Jr., U. S. N.

Slingluff, Mr. Chas. B., Pittsburg, Pa.

Slingluff, Mrs. Richard Sewell, Frederick, Md.

Slingluff, Mr. and Mrs. Upton (née Emma E. Wigart), ...

Slingluff, Mr. and Mrs. Isaac, Gloucester C. H., Va.

Slingluff, Mr. and Mrs. Robert Lee (née Mary Imogen Dorsey), The Cecil.

Sloane, Mr. and Mrs. Francis James, 202 W. 79th St., New York City.

Sloan, Mr. and Mrs. Fisher (née Buzby), 23 E. Eager St.

Sloan, Miss Nannie E., 6 W. Madison St.
("Fairlea," Lutherville, Md.)

Sloan, Mr. and Mrs. Robert N.,
"Fernwood," Lutherville Rural Free Delivery, Md.

Sloan, Mr. and Mrs. George F., Jr. (née Buela Helene Parker),
2 Boulder Lane, Roland Park.

Sloan, Mr. and Mrs. Frank B., 417 Hawthorn Road, Roland Park.
Sloan, Miss Mildred Cushing, 417 Hawthorn Road, Roland Park.

Sloan, Mr. and Mrs. F. Eugene (née Josephine Richards), Hansel Hall, Windsor Hills, Balto.

Sloan, Miss Isabelle H., 1103 St. Paul St.
Sloan, Miss Elizabeth B., 1103 St. Paul St.

Slocum, Mr. and Mrs. George W., 1208 N. Calvert St.

Small, Miss Alice H., The Holland, 1305 Linden Av.
Small, Miss Florence McL., The Holland, 1305 Linden Av.

Small, Mr. and Mrs. Henry H., Germantown, Pa.

Smallwood, Mrs. James B., 1518 Linden Av.

Smith, Mrs. Alan P., 200 W. Lafayette Av.

Smith, Mr. and Mrs. Alan P., Jr. (née McShane), 16 E. Franklin St.

Smith, Dr. and Mrs. Nathan Ryno (née Brown), Brooklandville, Md.
Smith, Miss Fannie Winchester, Brooklandville, Md.

Smith, Mrs. Walter Prescott (née Charlotte Williams), 18 E. Madison St.

Smith, Mr. and Mrs. Talbot D. (née Juliette E. Whiteley), 311 W. Lanvale St.

Smith, Mr. and Mrs. A. Crawford (née Albert), 604 St. Paul St.
Smith, Mr. A. Crawford, Jr., 604 St. Paul St.
Smith, Mr. Marshall A., 604 St. Paul St.

Smith, The Rev. and Mrs. Chester Mansfield (née Albert), 1204 Mt. Royal Av.
Smith, Miss Frances Albert Hopkinson, 1204 Mt. Royal Av.

Smith, Miss Julia Elizabeth, 371 Central Park W., New York.

Smith, Mr. Shaler G., St. Louis, Mo.

Smith, Miss Virginia Hope, The Preston, E. Preston St. and Guilford Av.

Smith, Capt. John Donnell, 505 Park Av.

Smith, Mrs. Rodney B., Mt. Washington, Md.

Smith, Miss Margaret Meredith, 1329 Park Av.
Smith, Miss Virginia, 1329 Park Av.

Smith, Miss Neva V., 2 W. 39th St., New York.
Smith, Mrs. J. Van, 2 W. 39th St., New York.

Smith, Dr. and Mrs. G. Marshall, 1009 Madison Av.

Smith, Mr. and Mrs. Herbert Aston (née Elizabeth W. Rieman), "Ridge Rest," Towson P. O., Md.

Smith, Mr. and Mrs. Edw. Livingston, Woodmere, Long Island.

Smith, Mrs. Thomas Marsh, 311 Roland Av., Roland Park.

Smith, Mrs. Frank T., Princess Anne, Md.

Smith, Mr. and Mrs. Kirby Flower (née Rogers), 719 Park Av.

Smith, Mr. and Mrs. Francis Hopkinson, Jr. (née Annie Kidder), Wilmington, N. C.

Smith, Mr. and Mrs. R. Manson (née Whitridge), 4 E. Biddle St.
Smith, Miss Olive Cushing, 4 E. Biddle St.

Smith, Mr. and Mrs. R. Marsden, 616 Reservoir St.

Smith, Mr. and Mrs. Fred. W. (née Eva F. Churchill), 3495 Brookline Av., Clifton, Cincinnati, Ohio.

Smith, Mr. and Mrs. Robert W. (née Sallie W. Hurst), 12 Somerset Road, University Parkway.

Smith, Mr. and Mrs. T. Marshall (née Selina Keighler), 16 Somerset Road, University Parkway.

Smith, Mrs. Mary Marshall, 813 E. Grace St., Richmond, Va.

Smith, Dr. and Mrs. Henry Lee (née Elsie G. Henry), 2701 N. Calvert St.

Smith, Mr. and Mrs. Wilson Levering (née Jennie Wrenn), "Kitwells," Green Spring Valley, Md., Stevenson P. O.

Smith, Mr. and Mrs. Tunstall (née Fairfax), The Preston.
Smith, Miss Marion Tunstall, The Preston.

Smith, Miss Rosalie Tunstall, 107 W. North Av.
Smith, Miss Anita Tunstall, 107 W. North Av.

Smith, Mr. and Mrs. George R. Gaither (née Eugenia Rogers), Ellicott City, Md.

Smith, Mr. and Mrs. Victor (née Bird), 22 E. Mt. Vernon Pl.

Smith, Mr. and Mrs. Edgeworth (née Velma T. Rawls), Address 22 E. Mt. Vernon Pl.

Smith, Mr. and Mrs. Raleigh Colston (née Mary Turnbull Sims), The Mt. Royal Apts.

Smith, Mrs. Samuel Richardson, 923 Cathedral St.

Smith, Mr. and Mrs. Courtauld Wharton, 216 Ridgewood Road, Roland Park.
Smith, Mr. D. C. Wharton 2d. 216 Ridgewood Road, Roland Park.

Smith, Mr. and Mrs. Robert H., 1230 N. Calvert St.

Smith, Miss M. Alice, 1206 John St.
Smith, Miss Elizabeth W., 1206 John St.

Smith, Mr. and Mrs. Wm. Nicholls, 2004 Linden Av.

Smith, Mr. and Mrs. Beverly W., 1417 Park Av.

Smith, Miss F. Barbour, Europe.
Smith, Miss L. Hopkinson, Europe.

Smith, Dr. and Mrs. Joseph T., The Cecil, N. Eutaw St.

Smith, Dr. Joseph T., Jr., Cleveland, Ohio.

Smith, Mr. William H. V., 939 N. Calvert St.
Smith, Miss Mary Judik, 939 N. Calvert St.
Smith, Miss Charlotte E., 939 N. Calvert St.
Smith, Mr. Joseph J., 939 N. Calvert St.

Smith, Mr. Oscar W., The Arundel.

Smith, Mr. and Mrs. Howard Roberts, The Albion.

Smith, The Misses, 1325 Bolton St.

Smith, Mr. and Mrs. Jack Q. H., Jr. (née Isabel Opie), 220 E. Biddle St.

Smith, Mr. Truxton, ...

Smith, Mrs. B. F., 1311 Park Av.
Smith, Miss Julia E., 1311 Park Av.
Smith, Mr. Harry B., 1311 Park Av.
Smith, Mr. Frank B., 1311 Park Av.

Smith, Mr. and Mrs. Granville (née Rebecca Hurst), 11 W. Preston St.

Smith, Mrs. John E., Westminster, Md.
Smith, Mr. Arthur Fisher, Westminster, Md.
Smith, Mr. Guy Fitz-Gerald, Westminster, Md.

Smith, Mr. and Mrs. John Walter, Snow Hill, Worcester Co., Md.

Smith, Mr. and Mrs. Chas. Howard (née Jane Swindell), The Severn.

Smith, Mr. and Mrs. Chas. E. Capito, 2025 Maryland Av.
Smith, Mr. Fitzgerald C., 2025 Maryland Av.

Smith, Lieut. and Mrs. W. D. (née Egerton), Culebra, Canal Zone.

Smith, Mr. A. Webster, Maryland Club.

Smith, Mr. and Mrs. Theodore James, Castle Heights, Geneva, N. Y.

Smoot, Mrs. L. R., 401 W. Price St., Germantown, Pa.
Smoot, Mr. Chas. D., 401 W. Price St., Germantown, Pa.

Smull, Mrs. Georgiana, 2018 Mt. Royal Terrace.
Smull, Mr. Miltenberger Neale, 2018 Mt. Royal Terrace.

Smull, Mr. and Mrs. George Warner (née Laura Cockey), 701 Lennox St.

Smull, Mr. and Mrs. Herbert (née Helen May Ferguson), 927 N. Stricker St.

Snead, Mrs. S. U., ...
Snead, Miss Margaret K., ...
Snead, Miss Susie U., ...

Sneeringer, Mr. Wm. J., 1317 N. Charles St.
Sneeringer, Mr. Wm. J., Jr., 1317 N. Charles St.

Snell, Mr. and Mrs. Monroe, 311 W. Hoffman St.
Snell, Miss Janet S., 311 W. Hoffman St.

Snowden, Mr. and Mrs. Basil H. (née Wilkins), 216 E. Biddle St.
Snowden, Miss Mary Bedford, 216 E. Biddle St.
Snowden, Miss Sara English, 216 E. Biddle St.

Snowden, Mr. and Mrs. Harry W., 239 W. Biddle St.

Snowden, Mr. Wilton, 605 Cathedral St.
Snowden, Miss Mary R., 605 Cathedral St.
Snowden, Miss M. Louise, 605 Cathedral St.

Snowden, Mr. and Mrs. Wilton, Jr. (née Elizabeth U. Stirling), 906 N. Calvert St.

Sollers, Mr. and Mrs. Somerville, 1311 John St.

Sothoron, Mr. and Mrs. Pinckney Lewin (née Corinne Williams), 5 E. Mt. Royal Av.

Spear, Miss Louise D., Nashville, Tenn.

Spear, Mr. and Mrs. James O., 407 Hawthorn Road, Roland Park.
Spear, Miss Margaretta L., 407 Hawthorn Road, Roland Park.

Spear, Mr. James O., Jr., Atlanta, Ga.

Speer, Mrs. J. L. Dawson, 1524 Bolton St.
Speer, Mr. Charles E., 1524 Bolton St.
Speer, Mr. Talbot Taylor, 1524 Bolton St.
Speer, Mr. J. L. Dawson, Jr., 1524 Bolton St.

Speller, Mr. and Mrs. Francis Newman (née Roberta Thorburn Hughes), 1624 Wightman St., Pittsburgh, Pa.

Spence, Mr. W. W., 1205 St. Paul St.
Spence, Mr. and Mrs. W. W., Jr. (née Wade), 1205 St. Paul St.

Spence, Mrs. Charles Reid, 10 W. Read St. (for the Winter).

Spence, Mr. James C., 7 E. Biddle St.
Spence, Miss Charlotte C., 7 E. Biddle St.

Spencer, Mrs. John, 925 Cathedral St.
Spencer, Miss, 925 Cathedral St.

Spencer, Mrs. Jervis, Garrison, Md.
Spencer, Mr. Jervis, Jr., Garrison, Md.
Spencer, Mr. Richard Ragan, Garrison, Md.

Spencer, Mr. and Mrs. Richard H. (née Whiting), 317 Dolphin St.

Spencer, Mr. Lindsay Coleman, 1213 N. Calvert St.
Spencer, Miss Elizabeth Coleman, 1213 N. Calvert St.

Sperry, Mr. and Mrs. Joseph Evans, 1808 N. Calvert St.

Spier, Mr. and Mrs. Robert Wade (née Barker), ...

Spiller, Mr. and Mrs. Thomas Boyd (née Edith Marion Murray), 509 Cecil Av.

Spooner, Mrs. D. N., Boston, Mass.
Spooner, Misses, Boston, Mass.

Sprague, Mr. and Mrs. Emile S., The Brexton.

Sprigg, Mrs. George H., St. John's Rectory, 1 Old York Road.

Sprigg, Mrs. Joseph, 1119 N. Charles St.

Spruill, Dr. St. Clair, 9 E. Chase St.

Stabler, Mr. and Mrs. Jordan, 335 Dolphin St.
Stabler, Miss Florence, 335 Dolphin St.

Stabler, Mr. Herbert, Abroad.

Stabler, Mr. and Mrs. Edward, Jr., 610 Reservoir St.
Stabler, Mr. Raymond P., 610 Reservoir St.

Stabler, Mr. E. Alford, Los Angeles, Cal.

Stabler, Mr. Llewellyn M., 149 W. Lanvale St.

Stabler, Mr. Harry Snowden, The Fairfax, 804 N. Calvert St.

Stanford, Mr. and Mrs. Farrington, Jr., 35 Stope St., Ridgewood, N. J.

Stanley, Mr. James G., University Club.

Stanley, Mr. and Mrs. Edward S. (née Robinson), 218 W. Lanvale St.

Stansbury, Miss Sophia M., 206 W. Monument St.

Staples, Rev. Frank Hay, 827 Hamilton Terrace.
Staples, Miss, 827 Hamilton Terrace.

Stark, Mr. and Mrs. Lloyd C., (née Stickney), The Mt. Royal Apts.

Startzman, Mr. and Mrs. W. T., 111 Woodlawn Road, Roland Park.
("Winona Cliffs," Severn River.)

Starr, Miss, 114 Woodlawn Road, Roland Park.
Starr, Miss Clara Edith, 114 Woodlawn Road, Roland Park.
Starr, Miss Elizabeth Ellen, 114 Woodlawn Road, Roland Park.

Starr, Mr. and Mrs. Charles Sharpless (née Marjorie Russell Murdoch),
2020 Pine St., Philadelphia, Pa.

Staub, Mrs. Richard Parran Henry, 1714 N. Charles St.
Staub, Mr. and Mrs. John Tegmeyer, 1714 N. Charles St.
Staub, Mr. and Mrs. Richard Parran Henry, Jr., 1714 N. Charles St.

Staub, Mr. and Mrs. William Henry, 809 Hamilton Terrace.

Walter, Mr. and Mrs. J., 2226 Pine St., Philadelphia, Pa.

Steele, Miss Mary, The Arundel.
Steele, Miss Rosa, The Arundel.
Steele, Miss Kate, The Arundel.

Steele, Mrs. Henry Maynadier (née McKim),
Mt. Vernon Apartments, 610 Cathedral St.

Steele, Mr. and Mrs. S. Tagart (née Thompson), 20 W. Madison St.

Steele, Mr. S. Tagart, Jr., 26 Holyoke St., Cambridge, Mass.

Steele, Mr. John N., 12 E. 31st St., New York City.

Steele, Miss Margaret M., 15 W. Preston St.

Steele, Mr. and Mrs. John N. Steele, Jr. (née Katharine Lyman), ...

Steele, Medical Inspector and Mrs. John Murray (U. S. N.), Garrison Forest, Md.

Steele, Mr. and Mrs. J. Guy W. (née Rogers), Westminster, Md.

Steele, Mrs. Ella Harris, 857 Hamilton Ter.

Steele, Mrs. Hampton, 1315 Park Av.

Steel, Mr. and Mrs. J. Walter (née Mary E. Hazlehurst), 2226 Pine St., Philadelphia, Pa.

Steiner, Mrs. Lewis H., 1038 N. Eutaw St.
Steiner, Miss Gertrude R., 1038 N. Eutaw St.
Steiner, Miss Bertha R., 1038 N. Eutaw St.
Steiner, Miss Amy L., 1038 N. Eutaw St.
Steiner, Mr. Bernard C., 1038 N. Eutaw St.

Steiner, Dr. Walter R., 4 Trinity St., Hartford, Conn.

Stellman, Mrs. George P., ...

Stellman, Mrs. William H., Sudbrook Park, Md.

Stellwagen, Miss Catherine Cook, 1813 St. Paul St.
Stellwagen, Mr. Henry E., 1813 St. Paul St.

Stetson, Mr. and Mrs. Eugene W. (née Josephine Shaw), Macon, Ga.

Steuart, Mrs. W. Donaldson, 2001 N. Calvert St.
Steuart, Miss Mary Bartow, 2001 N. Calvert St.
Steuart, Miss Frances M., 2001 N. Calvert St.
Steuart, Mr. Archibald, 2001 N. Calvert St.

Steuart, Mr. and Mrs. W. Donaldson, Jr. (née Elizabeth H. Matthews), 1304 John St.

Steuart, Miss Isabel C., 839 Park Av.
Steuart, Miss M. Louisa, 839 Park Av.
Steuart, Miss Emily B., 839 Park Av.

Steuart, Mr. and Mrs. Arthur (née Ellicott), Normandy Heights, Roland Park.
Steuart, The Misses, Normandy Heights, Roland Park.
Steuart, Miss Caroline Ellicott, Normandy Heights, Roland Park.

Steuart, Mr. and Mrs. James L., 249 Orange Road, Montclair, N. J.

Steuart, Mrs. James H., 1035 St. Paul St.
Steuart, Miss Henrietta, 1035 St. Paul St.
Steuart, Mr. James Edmondson, 1035 St. Paul St.

Steuart, Mrs. William A., ...

Stevens, Mrs. Francis Putnam, 1221 Madison Av.

Stevens, Mr. and Mrs. Edwin J., 206 Ridgewood Road, Roland Park.
Stevens, Miss Cynthia J., 206 Ridgewood Road, Roland Park.
Stevens, Miss Sarah Eccleston, 206 Ridgewood Road, Roland Park.

Stevenson, The Rev. and Mrs. J. Ross, 1316 Park Av.

Stevenson, Mr. and Mrs. Andrew, Philadelphia, Pa.

Stevenson, Mr. Henry Neville, 25 W. 20th St.

Stewart, Mrs. Charles Morton, "Cliffeholme," Garrison, Md.
Stewart, Miss, "Cliffeholme," Garrison, Md.
Stewart, Miss Doris Lürman, "Cliffeholme," Garrison, Md.
Stewart, Mr. W. Donnell, "Cliffeholme," Garrison, Md.
Stewart, Mr. S. Lürman, "Cliffeholme," Garrison, Md.

Stewart, Mr. and Mrs. Redmond Conyngham (née Katherine Lattimer Small), "Skyfield," Eccleston P. O., Baltimore Co., Md.

Stewart, Mr. and Mrs. W. Plunket (née Elsie F. Cassatt), Haverford, Pa.

Stewart, Mr. and Mrs. Gustav Lurman (née Anna Gilmor), "The Rookery," Eccleston, P. O., Md.

Stewart, Mr. and Mrs. C. Morton, Jr. (née McHenry), "Finlagen," Eccleston P. O., Md.

Stewart, Mr. and Mrs. Charles (née Elizabeth Poultney Pleasants), 5 Exeter St., Boston, Mass.

Stewart, Mr. David, The Colonial, 1005 N. Charles St.

Stewart, Mrs. David, Brown, Shipley & Co., London.

Stewart, Mrs. John, 168 High St., Macon, Ga.

Stewart, Mr. and Mrs. Charles (née Roberts), Westminster, Md.

Stewart, Mr. and Mrs. William A., Jr., "Idylwild," Ilchester, Md.

Stewart, Mr. and Mrs. Chas. Alexander (née Bessie Riach), Old Pimlico Road, Mt. Washington, Md.

Stewart, Mrs. John Henderson, 1205 N. Calvert St.

Stickney, Mrs. Franklin Edwards, The Stafford Hotel.

Stickney, Mr. and Mrs. George H., 1612 Park Av.

Stickney, Dr. George Lewis, Hospital for Women of Maryland.

Stickney, Mr. Henry, Rome, N. Y.

Stieff, Mr. and Mrs. Frederick P., 1222 St. Paul St.
Stieff, Miss Florence, 1222 St. Paul St.
Stieff, Mr. George Waters, 1222 St. Paul St.
Stieff, Mr. Fred P., Jr., 1222 St. Paul St.

Stier, Dr. and Mrs. Jay Hugh, "The Cedars," Perryman, Harford Co., Md.

Stiles, Mr. and Mrs. Edmund S., Riverside, Cook Co., Ill.

Stirling, Mr. and Mrs. Archibald, "Wilna Farm," Wilna, Harford Co., Md.
Stirling, Miss Margaret Eyre, "Wilna Farm," Wilna, Harford Co., Md.
Stirling, Mr. M., "Wilna Farm," Wilna, Harford Co., Md.

Stirling, Miss Nancy Lloyd, ("Wilna Farm") 1609 N. Calvert St. (for the Winter).

Stirling, Miss Virginia U., 1609 N. Calvert St.
Stirling, Miss Elizabeth, 1609 N. Calvert St.
Stirling, Mr. J. Edward, 1609 N. Calvert St.
Stirling, Mr. Archibald, Jr., 1609 N. Calvert St.

Stirling, Mr. and Mrs. Charles G. (née Sara V. Daingerfield), Graham Court, 116th St. W., New York.

Stirling, Mr. and Mrs. G. Howard (née Sellers), W. Alleghany Av., Towson, Md.

Stirling, Rear-Adm. and Mrs. Yates (U. S. N.), 209 W. Lanvale St.
Stirling, Miss Helen, 209 W. Lanvale St.
Stirling, Miss Margaret Yates, 209 W. Lanvale St.

Stirling, Lieut.-Com. and Mrs. Yates, Jr. (U. S. N.) (née Adelaide Egbert), 1 Cottage St., Newport, R. I.

Stirling, Lieut. Archibald (U. S. N.), Address, Baltimore Club.

Stirling, Miss Marjorie Lloyd, 1613 St. Paul St.

Stitely, Mr. and Mrs. George William Marshall (née Emma Tracy Mackenzie), 612 Reservoir St.

Stitt, Mr. and Mrs. Herbert D. (née Mary L. Pendleton), Sudbrook Park.

St. John, Mr. and Mrs. William Henry (née Eleanor Tarleton Reynolds), 81 Sigourney St., Hartford, Conn.

Stockbridge, Judge and Mrs. Henry, Jr., 11 N. Calhoun St.
Stockbridge, Mr. Enos S., 11 N. Calhoun St.
Stockbridge, Mr. Henry 3d, 11 N. Calhoun St.

Stockdale, Mr. and Mrs. James T. (née Anne Poultney Robinson), 16 Gillespie St., Schenectady, N. Y.

Stockton, Mr. Howard, 31 Commonwealth Av., Boston, Mass.
Stockton, The Messrs., 31 Commonwealth Av., Boston, Mass.

Stockton, Mr. and Mrs. Richard (née Martha King Hughes), Arlington, N. J.

Stokes, Mr. and Mrs. Bradley T., 24 E. Madison St.
Stokes, Miss Anna Alden, 24 E. Madison St.
Stokes, Miss Mary Charlton, 24 E. Madison St.

Stokes, Dr. and Mrs. William Royal (née Dunderdale), 1639 N. Calvert St.

Stokes, Miss Elizabeth H., 619 St. Paul St.
Stokes, Miss Nannie C., 619 St. Paul St.

Stokes, Mr. and Mrs. John, "Briarfield," Roland Park P. O.
Stokes, Miss Phyllis Austen, "Briarfield," Roland Park P. O.
Stokes, Miss Virginia Austen, "Briarfield," Roland Park P. O.

Stokes, Dr. J. Ernest, Salisbury, N. C.

Stokes, Miss Emma Louisa, Roland Park P. O.
Stokes, Mr. William B., Roland Park P. O.

Stone, Rev. and Mrs. George Barker, Washington, D. C.

Stone, Mrs. S. Bainbridge, 223 W. Lanvale St.
Stone, Miss Mary Bainbridge, 223 W. Lanvale St.

Stone, Miss Marion R., 240 W. Lanvale St.
Stone, Miss Lucy Vernon, 240 W. Lanvale St.

Stonebraker, Mr. and Mrs. Harry (née Edith Dushane Hynson), ...

Stork, Mrs. Wm. Lynch, The Winona.
Stork, Miss Belle Warner, The Winona.

Stork, Mr. and Mrs. John W. (née Hortense McIntire), The Winona.

Storrs, Mr. and Mrs. Gervas, Jr. (née Mullikin), 214 E. Lafayette Av.
Storrs, Miss Rebecca Lewis, 214 E. Lafayette Av.

Story, Mr. and Mrs. Frederick W., 2324 N. Calvert St.
Story, Mr. F. W. Marion, 2324 N. Calvert St.

Stovall, Mr. and Mrs. John Willis (née Wright), Stovall, Miss.

Stowe, Mr. and Mrs. Thomas Godwin, 10 E. Mt. Royal Av.
Stowe, Miss, 10 E. Mt. Royal Av.
Stowe, Mr. Thomas G., Jr., 10 E. Mt. Royal Av.

Stowell, Rev. and Mrs. Horace Wood (née Lydia Presstman Reynolds), The Rectory, La Plata, Charles Co., Md.

Stowell, (of Cal.) Mr. and Mrs., The Mt. Royal.

Straughn, Mr. and Mrs. John, The Mt. Royal.

Straus, Mr. and Mrs. J. L., 1812 Eutaw Pl.
Straus, Mr. W. R., 1812 Eutaw Pl.
Straus, Mr. Philip, 1812 Eutaw Pl.

Street, Dr. and Mrs. David, 712 Park Av.
Street, Mr. D. Corbin, 712 Park Av.

Strother, Mrs. Richard H., 1025 Cathedral St.

Strother, Mr. and Mrs. T. Nelson, Ruxton, Md.

Strunz, Mr. and Mrs. Hans (née Vinton), Dresden, Germany.

Stryker, Mr. Heber Halsey, New York City.

Stryker, Mr. Clarence Wilson, St. John's College, Annapolis, Md.

Stryker, Miss Rosabel C., 1112 McCulloh St.

Stryker, Mrs. P. W., Ichang, China.
Stryker, Miss Elizabeth, Ichang, China.

Stryker, Miss Mabel F., 239 W. Biddle St.

Stuart, Miss Nannie O., 1530 Bolton St.
Stuart, Mr. T. Keating, 1530 Bolton St.

Stuart, Mr. and Mrs. William (née Sue C. Williams),
"Burnhouse," Stow, Scotland.

Stuart, Mr. and Mrs. Edward T. (née Mary Ridgely), St. Davids, Pa.

Stump, Mr. and Mrs. H. Arthur, 1034 N. Calvert St.

Stump, Mr. and Mrs. Bertram N.,
"Stafford Farm," Emmorton P. O., Harford Co., Md.

Stump, Col. and Mrs. Herman (née Mary Fernandez De Valasco).
"Waverley," Belair, Md.

Stump, Mr. and Mrs. A. Hamilton, 125 W. Lanvale St.
Stump, Miss Marnie W., 125 W. Lanvale St.
Stump, Miss May G., 125 W. Lanvale St.

Sudler, Mrs. John Emory, "Tudor," Lothian, Md.
Sudler, Miss Elsa, "Tudor," Lothian, Md.

Sudler, Miss Annette M., 2100 St. Paul St.
Sudler, Mr. Ralph Erie, 2100 St. Paul St.
Sudler, Mr. Emory, 2100 St. Paul St.
Sudler, Miss Harriet M., 2100 St. Paul St.
Sudler, Mr. and Mrs. Charles E., 2100 St. Paul St.
("Tudor," Lothian, Md.)

Sullivan, Mr. and Mrs. Felix R. (née Buchanan). 1728 N. Calvert St.
Sullivan, Miss Mary, 1728 N. Calvert St.
Sullivan, Miss Nannie Lloyd, 1728 N. Calvert St.

Sullivan, Mr. and Mrs. Felix R., Jr. (née Nancy Willing Murray),
8 W. Preston St.
("Elibank," Elkridge P. O., Md.)

Sullivan, Mr. F. Buchanan,
The Margrave, Chestnut and 20th Sts., Philadelphia, Pa.

Sullivan, Mr. and Mrs. Mark (née Marie McM. Buchanan).
15 E. 10th St., New York City.

Supplee, Col. and Mrs. J. Frank, 1625 Eutaw Pl.
Supplee, Miss Daisy K., 1625 Eutaw Pl.
Supplee, Mr. and Mrs. Albert Cummings, 1625 Eutaw Pl.
Supplee, Mr. Cochran, 1625 Eutaw Pl.
Supplee, Mr. J. Frank, Jr., 1625 Eutaw Pl.

Supplee, Lieut. and Mrs. Henry Clay M., U. S. Army.

Sutton, Mr. and Mrs. Eben (née McAtee), 515 Park Av.

Swan, Miss Isabel, 30 W. Biddle St.

Swan, Mrs. Donneil (née Ella Dallett Wilson), ...

Swan, Miss Laura, 1200 St. Paul St.
(New York.)

Swann, Mr. and Mrs. Sherlock (née Deford), 908 N. Charles St.
(Country Address, P. O. Station "H.")

Swann, Mr. Thomas 4th, 908 N. Charles St.

Swett, Dr. and Mrs. Paul Plummer (née Anna Howard Poole),
111 N. Beacon St., Hartford, Conn.

Swett, Rev. Canon and Mrs. Paul F. (née Louise P. Thompson),
Garden City, Long Island, N. Y.

Swindell, Mrs. George E., 126 E. 19th St., New York City.
Swindell, Miss Bertha V., 126 E. 19th St., New York City.
Swindell, Miss Marguerite C., 126 E. 19th St., New York City.

Swindell, Mr. G. Benson, ...
Swindell, Mr. Henry, ...

Swindell, Mr. and Mrs. Walter B., The Severn.

Swope, Mr. and Mrs. Harry Forrest (née Helen Baltzell Selden),
124 W. Lanvale St.

Swope, Mr. and Mrs. Harold B. (née Esther Robinson), Chicago, Ill.

Symington, Mr. and Mrs. W. Stuart, Jr. (née Harrison), 1510 Park Av.

Symington, Lieut.-Com. Powers, (U. S. N.), U. S. S. West Virginia.

Symington, Mr. and Mrs. Thomas H. (née Clare Randolph),
218 Ridgewood Road, Roland Park.

Symington, Mr. Charles J., 837 University Parkway.

Symington, Maj. W. Stuart, The Governor.

Symington, Mr. and Mrs. John F. (née Elizabeth Baker), Earl Court.

Symington, Mr. E. Harrison, Maryland Club.

Symington, Mr. and Mrs. Donald Leith (née Elsie Hillen Jenkins),
214 Ridgewood Road, Roland Park.

Symington, Mr. Thos. Alexander (U. S. N.), "Montrose," Catonsville, Md.

Symington, Mr. and Mrs. John Fife of S. (née Arabella Hambleton),
"Hambledune," Lutherville, Md.

Symington, Mr. and Mrs. William Wallace (née Bland),
"Walnut Lawn," Catonsville.

Sypher, Mr. and Mrs. Howard H. (née Boarman), ...

E.B. TAYLOR
CATERER

SERVES THE ELITE OF SOCIETY

886 LINDEN AVENUE
Opposite Richmond Market

My facilities have been recently enlarged so as to take care of a very gratifying increase in business.

Terrapin and Smithfield Hams of the choicest selection, and the best cooking by French and other experts in the culinary art will continue to be a feature of my unexcelled service.

TERRAPIN AND SMITHFIELD HAMS
SHIPPED TO ALL PARTS OF THE WORLD

PHONE, MT. VERNON
4940-4941

T

Tabb, Mr. and Mrs. J. Lloyd, West Point, Va.
Tabb, Mr. and Mrs. Lewis, West Point, Va.

Tabb, Mr. and Mrs. John, Gloucester C. H., Va.
Tabb, Miss Mary Lee, Gloucester C. H., Va.
Tabb, Miss Rebecca Lloyd, Gloucester C. H., Va.
Tabb, Mr. Joseph James, Gloucester C. H., Va.

Tabb, Mr. Wilmer T., University of Virginia.

Tabb, Mr. and Mrs. John Prosser (née Mackenzie), 1216 Mt. Royal Av.

Tabb, Mr. and Mrs. John Mackenzie (née Nina Dulany Carter), ...

Tabb, Mr. H. Noble, 24 E. Madison St.

Tailer, Mr. and Mrs. T. Suffern (née Harriet Brown), 21 W. 51st St., New York.

Taliaferro, Mr. and Mrs. John Christopher, 209 E. Biddle St.
Taliaferro, Miss Etta Knox, 209 E. Biddle St.
(Upper Falls, Baltimore Co., Md.)

Taliaferro, Mr. and Mrs. Thos. Hardy, The Portsmouth, Washington, D. C.

Tappan, Mr. and Mrs. William, 1419 Bolton St.
Tappan, Mr. Benjamin, 1419 Bolton St.

Tappan, Miss Elizabeth, The Shippen School, Lancaster, Pa.

Tappan, Miss Julia Buchanan, Bryn Mawr College, Pa.

Tapscott, Mr. and Mrs. John S., 16 E. Lafayette Av.

Tarleton, Mr. and Mrs. Robert M. (née Plympton), ...

Tate, Mrs. James E., 2040 N. 63d St., Overbrook, Pa.

Tate, Mr. and Mrs. Williamson, Kinderhook, N. Y.

Tate, Mr. and Mrs. Douglas R., Portland, Ore.

Tate, Mr. and Mrs. William (née Edith Doudge), New York

Taveau, Mrs. Delphine, 2517 Madison Av.
Taveau, Miss, 2517 Madison Av.
Taveau, Mr. René, 2517 Madison Av.
Taveau, Mr. and Mrs. Augustin L., 2517 Madison Av.

Taveau, Mr. H. S., 2123 N. Calvert St.

Tayloe, Mr. and Mrs. H. Gwynn (née Grace Lemmon), Welbourne, Loudoun Co., Va.

Taylor, Mr. and Mrs. Archibald H. (née Mary M. Parker), 1107 St. Paul St.

Taylor, Mr. and Mrs. Knox (née Lucy J. Miller), High Bridge, N. J.

Taylor, Mrs. Lawrence Matthew (née Maud Morton Lucas), Perryman, Md.

Taylor, Mrs. Benjamin Jones, 144 W. Lanvale St.

Taylor, Miss Louisa S., 103 W. Monument St.

Taylor, Mr. and Mrs. Robertson (née Templeman), 1204 St. Paul St.

Taylor, Dr. and Mrs. R. Tunstall (née Templeman), 2000 Maryland Av.

Taylor, Mr. and Mrs. A. K., New York City.

Taylor, Mr. and Mrs. Robert E. Lee (née Lelia Symington Goode),
157 Yarmouth St., Norfolk, Va.

Taylor, Mr. and Mrs. Robert, Catonsville, Md.
Taylor, Mr. George Winship, Catonsville, Md.

Taylor, Mr. Robert, Jr., 812 St. Paul St.
(Catonsville, Md.)

Taylor, Miss Jennie McComb, "Cedarhurst," Long Island.

Taylor, Mr. and Mrs. Robert C. (née Lillian Gary),
13 Central Park W., New York City.

Taylor, Mr. and Mrs. Wm. R. K. (née Hard),
122 E. 40th St., New York City.

Taylor, Miss Katherine A., Cascade P. O., Washington Co., Md.

Taylor, Mr. Robert A., 1304 Eutaw Pl.

Taylor, Mr. and Mrs. Jonathan K., 1615 Park Av.

Taylor, Mr. Jacob H., 1808 Eutaw Pl.
Taylor, Miss M. Katharine, 1808 Eutaw Pl.
Taylor, Miss Irene May, 1808 Eutaw Pl.
Taylor, Mr. and Mrs. Harry S. (née Lyda Potter Day), 1808 Eutaw Pl.

Taylor, Mr. and Mrs. Frank J. (née Nannie D. Potter), 1435 Mt. Royal Av.

Taylor, Mr. and Mrs. Howard Richards (née Hannah Fox Steuart),
605 Washington Pl.

Taylor, The Misses, 922 N. Charles St.
Taylor, Mr. Howard, 922 N. Charles St.
Taylor, Mr. James E., 922 N. Charles St.

Taylor, Mr. and Mrs. Winfield J., 837 Park Av.
Taylor, Mr. J. Heyward, 837 Park Av.

Taylor, Dr. Frederic, 204 E. Read St.

Taylor, Mr. and Mrs. Richard Baker (née Eyre), ...

Taylor, Mr. and Mrs. Robert B.,
"Solitude," Machipongo P. O., Northampton Co., Va.
1608 College St., Columbia, S. C.

Taylor, Mr. and Mrs. Wickham C. (née Susan P. Selden),
1608 College St., Columbia, S. C.

Taylor, Mr. and Mrs. Charles J., 1528 Madison Av.

Teackle, Mrs. St. George W., The Brexton.

Teackle, Mr. St. George W., Jr., The Rockingham, Broadway, N. Y.

Tegmeyer, Mrs. John H., 825 St. Paul St.

Temple, Mr. and Mrs. Thomas Douglas (née Hodges), "Dundee Farm," Darlington, Md.

Thayer, Mr. and Mrs. John B., Jr., Philadelphia, Pa.

Thayer, Dr. and Mrs. William S. (née Read), 406 Cathedral St.

Thélin, Mr. E. Griswold, Mt. Washington, Md
Thélin, Miss Genevieve K., Mt. Washington, Md.

Theobald, Dr. and Mrs. Samuel, Cor. Cathedral and Howard Sts.

Theobald, Mr. Samuel, Jr., Amocher, Staten Island, N. Y.

Theobald, Mr. and Mrs. Francis DeWolf (née Dulany), "Stoneyhurst," Merryman Av.

Theobald, Miss Alice, 803 Hamilton Ter.

Thode, Mrs. William (née Van Bokkelin), 2211 N. Charles St.

Thom, Mr. and Mrs. DeCourcy Wright (née Mary Washington Keyser), 600 Cathedral St.
Thom, Miss Mary Gordon, 600 Cathedral St.
("Blakeford," Centreville P. O., Md.)

Thom, Mrs. J. Pembroke, 828 Park Av.
Thom, Mr. J. Pembroke, Jr., 828 Park Av.

Thom, Mr. and Mrs. H. R. Mayo (née Hopkins), Hillside, Roland Park.

Thom, Mrs. Pembroke Lea, 204 W. Lanvale St.
Thom, Miss Isabel Rieman, 204 W. Lanvale St.
Thom, Miss Ella Lea, 204 W. Lanvale St.

Thomas, Mr. Daniel M., 606 N. Charles St.

Thomas, Mr. and Mrs. Douglas H. (née Alice Whitridge), 1010 St. Paul St.
Thomas, Miss Alice Lee W., 1010 St. Paul St.
Thomas, Mr. John Hanson, 1010 St. Paul St.

Thomas, Mr. and Mrs. Douglas H., Jr. (née Chadwick), ...
(Nahant, Mass.)

Thomas, Mr. J. Marshall, Jr., 922 St. Paul St.

Thomas, Mr. and Mrs. John Gregg (née Maria Byrd Nelson Ober), 28 W. Biddle St.

Thomas, Miss Ellen M., 116 E. Preston St.

Thomas, Mr. and Mrs. George P., Jr., 1508 Park Av.
Thomas, Miss Cora Elder, 1508 Park Av.
Thomas, Mr. Geo. P., 1508 Park Av.

Thomas, Mrs. George, The Cleveland, 1415 Linden Av.
Thomas, Miss Eleanor Mackubin, The Cleveland, 1415 Linden Av.

Thomas, Mr. and Mrs. Samuel Dickinson (née Huyett), 2110 Maryland Av.

Thomas, Mr. and Mrs. John Baynard, 2125 N. Charles St.
Thomas, Miss Nancy Scott, 2125 N. Charles St.

Thomas, Mr. and Mrs. John B., Charles and 33d Sts.
Thomas, Mr. Howell H., Charles and 33d Sts.
Thomas, Mr. John B., Jr., Charles and 33d Sts.

Thomas, Miss M. Carey, "The Deanery," Bryn Mawr, Pa.

Thomas, Dr. and Mrs. Henry M. (née Zoe Carey), 1228 Madison Av.

Thomas, Mr. and Mrs. John B., 2207 Eutaw Pl.
Thomas, The Messrs., 2207 Eutaw Pl.

Thomas, Miss Eliza S., 1102 McCulloh St.
Thomas, Mr. George Leiper, 1102 McCulloh St.

Thomas, Rev. and Mrs. Upton Beall (née Emily Johnston Hoffman),
St. Ann's Rectory, New Martinsville, W. Va.

Thomas, Mr. and Mrs. Armstrong (née Ellerson), 1605 Bolton St.

Thomas, Mrs. John L., 1316 Linden Av.
Thomas, Miss Zaidee T., 1316 Linden Av.
Thomas, Mr. John L., Jr., 1316 Linden Av.
Thomas, Mr. William Strobel, 1316 Linden Av.

Thomas, Mr. and Mrs. Raleigh Colston, 16 W. Hamilton St.
("Ranfurly Farm," Ruxton, Md.)

Thomas, Mr. Reginald C., ...

Thomas, Mrs. Morris A., Paris, France.
Thomas, Miss Genevieve, Paris, France.

Thomas, Mr. Harry T., Charles-St. Av.

Thomas, Dr. and Mrs. Henry B., 1007 Cathedral St.

Thomas, Mr. and Mrs. T. Rowland (née Mary Lewis Thomas),
1702 Guilford Av.

Thomas, Mr. and Mrs. J. Sewell, 2715 St. Paul St.

Thomas, Mr. and Mrs. Samuel Dickinson. 2110 Maryland Av.

Thomas, Miss Kate M., 1735 Park Av.

Thomas, Miss Fanny O., 2619 St. Paul St.
Thomas, Miss Susie Mayer, 2619 St. Paul St.
Thomas, Miss Lina A., 2619 St. Paul St.

Thomas, Mr. and Mrs. Frederic C. (née Katherine D. Brown),
Cold Spring Harbor, Long Island, N. Y.

Thompson, Miss Elizabeth Y., 16 E. Chase St.

Thompson, Mr. Richard H., 1109 St. Paul St.

Thompson, Mr. and Mrs. Eustis (née Baker), 212 E. Chase St.
Thompson, Mr. R. Lea, 212 E. Chase St.
Thompson, Mr. Eustis H., 212 E. Chase St.
Thompson, Mr. Charles B., 212 E. Chase St.

Thompson, Miss Charlotte de Macklot, "The Terraces," Camden, S. C.

Thompson, Mr. Henry Oliver, 202 W. Monument St.

Thompson, Mrs. Albert Eccleston, 2205 Eutaw Pl.

Thompson, Mrs. James Madison, 20 W. Madison St.

Thompson, Mrs. J. M., Jr. (née Gill), 929 N. Charles St.

Thompson, Mr. J. M., Jr., ...

Thompson, Miss Julia H., Care of Carey & Glenn, 16 St. Paul St.

Thompson, Mr. and Mrs. P. Byrd (née Helen Parsons),
206 Edgevale Road, Roland Park.

Thompson, Mr. and Mrs. Arthur Webster,
308 Woodlawn Road, Roland Park.

Thompson, Miss Alice L., 1020 Cathedral St.

Thompson, Mrs. A. W., Address, St. Paul's School for Boys, Franklin St.
Thompson, Miss Ella, Address, St. Paul's School for Boys, Franklin St.

Thompson, Mrs. Deborah Poole,
"Maple Hill," Falls Road and 37th St., Baltimore.

Thomsen, Mr. Alonzo L., Maryland Club, Balto.
(University Club, New York.)

Thomsen, Mr. John J., 900 N. Charles St.

Thomsen, Mr. and Mrs. Herman Ivah, 1928 Mt. Royal Ter.

Thomsen, Mr. and Mrs. William, 2730 N. Charles St.

Thomsen, Mr. and Mrs. Wm. Edward, 4 Midvale Road, Roland Park.

Thomsen, Mrs. Francis J., 7 Prospect Circle, Windsor Hills.
Thomsen, Miss Amy, 7 Prospect Circle, Windsor Hills.

Tiernan, Mr. Charles Bernard, 405 St. Paul St.

Tiffany, Miss Alice T., 1709 N. Charles St.
Tiffany, Mr. George Peabody, Jr., 1709 N. Charles St.
("Inwood," Lutherville, Md.)

Tiffany, Mr. and Mrs. Herbert T. (née Harriet F. Poultney),
132 W. Lafayette Av.

Tiffany, Dr. and Mrs. Louis McLane, 831 Park Av.

Tilghman, Miss Mary, 709 St. Paul St.
Tilghman, Miss Agnes R., 709 St. Paul St.
Tilghman, Miss Henrietta M., 709 St. Paul St.

Tilghman, Mrs. Charles H. (née Donnell), 36 W. Biddle St.
Tilghman, Miss Agnes Riddell Owen, 36 W. Biddle St.
Tilghman, Mr. Richard Lloyd, 36 W. Biddle St.
Tilghman, Miss Mary Donnell, 36 W. Biddle St.

Tilghman, Mr. Wm. Donnell, 36 W. Biddle St.
Tilghman, Mr. Charles Henry, 36 W. Biddle St.
("Grosses," Easton, Md.)

Tilghman, Mr. C. Herman, "The Elmhurst," 1815 N. Charles St.

Tinges, Miss Charlotte, 1221 Bolton St.
Tinges, Miss Emma W., 1221 Bolton St.

Tinges, Mrs. H. Murray, 105 W. Lanvale St.
Tinges, Mr. Murray W., 105 W. Lanvale St.

Tinges, Mrs. Charles S., 233 W. Lafayette Av.
Tinges, Miss Anita, 233 W. Lafayette Av.

Tinsley, Dr. Alexander, 2102 St. Paul St.
Tinsley, Miss Harriet Garland, 2102 St. Paul St.
Tinsley, Mr. Alex. Lee, 2102 St. Paul St.

Tippett, Mr. and Mrs. Richard B., "The Pines," Walbrook.
Tippett, Miss Helen M., "The Pines," Walbrook.
Tippett, Mr. and Mrs. J. Royal (née Dammann), "The Pines," Walbrook.

Tittoni, Lieut. and Mrs. Robert (née Marie McNeal), Philadelphia, Pa.

Todd, Mr. and Mrs. Frederic C., Chattolanee, Balto. Co., Md.
Todd, Miss Lydia, Chattolanee, Balto. Co., Md.

Tome, Mr. and Mrs. Peter E., 2437 N. Charles St.

Tompkins, Col. and Mrs. John A., 905 Cathedral St.
Tompkins, Dr. and Mrs. John A., Jr. (née Fredericka G. McLane), 905 Cathedral St.

Tongue, Mr. T. W., Maryland Club.

Tongue, Mr. and Mrs. Thomas Turner, 116 W. Lanvale St.
Tongue, Miss Mary Van Arsdale, 116 W. Lanvale St.

Tormey, Mrs. Ellen M., 118 W. Franklin St.

Tormey, Mr. and Mrs. Alfred Jenkins (née Florence Z. Oakford), "Roslyn," Arlington, Md.

Tough, Mrs. Lyttleton M., 1301 Linden Av.
Tough, Miss Elsie Bevan, 1301 Linden Av.

Tower, Mrs. George A. (née Hanway), "Stoneleigh," The Esplanade, Pelham Manor, N. Y.

Townsend, Lieut. and Mrs. Julius C. (née Martha B. Gaither) (U. S. N.), 235 King George St., Annapolis, Md.

Townsend, Mrs. John S., The Arundel.
Townsend, Mr. John S., Jr., The Arundel.

Tracy, Mr. and Mrs. Lyndon Sanford (née Maria Groome Knight), Brattle Road, Syracuse, N. Y.

Trench, Mr. Stewart A., University Club.

Trenholm, Mr. Glover Holmes, Chesmont Lodge, Beaumont Av., Catonsville, Md.

Trenholm, The Messrs., The Gordon Apts., Franklin St.

Trenholm, Miss Julia C., 929 St. Paul St.

Trenholm, Mr. and Mrs. Julian Chisolm (née Augusta Johns McKellip), Hampton Court Apartments.

Trevi-Simondetti, Mr. and Mrs. Ernesto (née Katherine Belle Noble), 1 *a* Iturbide 11, Mexico City, Mexico.

Trimble, Mrs. Isaac Ridgeway (née Jones), 8 W. Madison St.
Trimble, Mrs. David C., 8 W. Madison St.

Trippe, Mr. and Mrs. Andrew Cross, 1522 Eutaw Pl.
Trippe, Mr. and Mrs. James McConky (née Kirby), 1522 Eutaw Pl.

Trippe, Mr. Andrew Noel, New Brunswick, N. J.

Trippe, Miss H. M., 122 W. Franklin St.

Trippe, Mr. and Mrs. Joseph E., 6 W. Read St.

Trippe, Mr. and Mrs. Thomas Hayward (née Rosalie Young), 301 Dolphin St.

Trippe, Mr. Richard, 615 St. Paul St.

Trippe, Mr. and Mrs. Richard Hayward (née Dawson), East Orange, N. J.

Troupe, Mr. and Mrs. Calvin Ferris (née Hattie E. Hull), "Poplar Grove," Relay, Md.
Troupe, Mr. Rinaldo W. B., "Poplar Grove," Relay, Md.

Troupe, Mr. and Mrs. Merrill Hull S. (née Florence Marguerite George), West Forest Park.

Trundle, Mr. and Mrs. W. Burns, 2414 Madison Av.

Trower, Dr. and Mrs. Edward Holland (née Catherine Rush), "Cherry Dale," Kendall Grove P. O., Northampton Co., Va.

Trust, Mrs. Edwin H., Of 1031 St. Paul St. (Abroad).
Trust, Miss Rena, Of 1031 St. Paul St. (Abroad).

Tuck, Mr. and Mrs. Philemon H. (née Dorcas V. Jamison), 926 Cathedral St.

Tuck, Judge and Mrs. S. P., Zeitoun, Egypt.
Tuck, Miss Caroline, Zeitoun, Egypt.
Tuck, The Messrs., Zeitoun, Egypt.

Tucker, Mr. and Mrs. Robert (née Mary McE. Taylor), 1304 Eutaw Pl.

Tucker, Mrs. Wesley A., Washington Apartments.

Tucker, Mr. and Mrs. John Southgate, No. 5 Lenox, Washington, D. C.

Tucker, Mr. and Mrs. W. Frank (née Helen Dulany),

.....

Tucker, Miss Florence J., 1813 Park Av.
Tucker, Mr. J. A. O., 1813 Park Av.

Tunstall, Mr. and Mrs. W. Brooke, 1621 St. Paul St.
Tunstall, Mr. Robertson Taylor, 1621 St. Paul St.
Tunstall, Mr. Wm. Brooke, Jr., 1621 St. Paul St.
Tunstall, Miss Eleanor Turner, 1621 St. Paul St.

Turnbull, Miss Fannie T., 1602 Park Av.

Turnbull, Mr. and Mrs. Chester B., "Auburn Cottage," Rodger's Forge, Md.

Turnbull, Mrs. J. Lisle, 1211 John St.
Turnbull, Miss Janet Graeme, 1211 John St.
Turnbull, Mr. Graeme, 1211 John St.

Turnbull, Mr. and Mrs. Nisbet, 508 Park Av.

Turnbull, Mr. and Mrs. Lawrence, 1530 Park Av.
Turnbull, Miss Eleanor Laurette, 1530 Park Av.
Turnbull, Miss Grace Hill, 1530 Park Av.
Turnbull, Mr. Edwin Litchfield, 1530 Park Av.
Turnbull, Mr. Bayard, 1530 Park Av.
("La Paix," Rodger's Forge, Md.)

Turnbull, Mrs. A. Nisbet, 1629 Park Pl.
Turnbull, Miss Anna Graeme, 1629 Park Pl.
Turnbull, Miss Olivia Whitridge, 1629 Park Pl.
Turnbull, Mr. Laurence C., 1629 Park Pl.
Turnbull, Mr. A. Nisbet, Jr., 1629 Park Pl.

Turnbull, Mr. Horatio Whitridge, 70 W. 55th St., New York City.

Turnbull, Mr. Henry Rutherford, Baltimore Av., Towson, Md.

Turnbull, Mr. and Mrs. John, Waverly Terrace, Franklin Square.

Turnbull, Miss Ellen M., "Auburn," Rodger's Forge, Md.
Turnbull, Mr. Henry C., Jr., "Auburn," Rodger's Forge, Md.

Turnbull, Mr. and Mrs. Wm. E., Mt. Royal Apartments.
Turnbull, Mrs. Laura, Mt. Royal Apartments.

Turner, Rev. and Mrs. William R., Washington, D. C.

Turner, Mrs. Sidney, Cecil Apartments.

Turner, Mrs. Joseph, 11 W. Biddle St.
Turner, Miss Marie, 11 W. Biddle St.
Turner, Miss Eleanor May, 11 W. Biddle St.
Turner, Miss Virginia, 11 W. Biddle St.
Turner, Mr. Thomas Lee, 11 W. Biddle St.

Turner, Mr. and Mrs. William P., 212 E. Lafayette Av.

Turner, Mr. and Mrs. George J., 1325 Mt. Royal Av.

Turner, Mr. and Mrs. Frank G. (née Henrietta P. Bloodgood), 11 W. Chase St.

Turner, Mrs. Thos. Ashby, 600 W. 169th St., New York City.

Turner, Mrs. Ida L., Texas.

Turner, Mr. and Mrs. Leonidas G., 2633 St. Paul St.
Turner, Miss Aimee Archer, 2633 St. Paul St.
Turner, The Messrs., 2633 St. Paul St.

Turner, Mr. Arthur Gordon, South Av., Mt. Washington, Md.

Turner, Mr. and Mrs. James F. (née Elizabeth Clarke Thélin), Mt. Washington, Md.
Turner, Mr. Edward Raymond, Mt. Washington, Md.

Turner, Miss Orra J., 1621 St. Paul St.

Turpin, Miss, 305 W. Hoffman St.

Turtle, Capt. and Mrs. Lewis, Artillery Corps (U. S. A.) (née Louise H. Wheeler), Fort Monroe, Va.

Twells, Mrs. Rutherford C. (née Josephine H. Reardon), ...

Tyler, Mr. and Mrs. Alfred (née Anne Johnson Poe), "Pomona," Ruxton, Balto. Co., Md.

Tyler, Miss Eleanore Murdoch, Earl Court.

Tyler, Mr. and Mrs. E. Murray, Laurel, Md.

Tyler, Miss Clara V., The Cecil.

Tyler, Mr. John Goodenow, Severn River, near Annapolis, Md.

Tyson, Mr. and Mrs. Malcolm van Vechten (née Muriel F. L. Gault), Address 251 W. Preston St.

Tyson, Mr. Robert, Westminster, Md.

Tyson, Mrs. James W., 615 St. Paul St.
Tyson, Miss Evelyn Bayly, 615 St. Paul St.

Tyson, Mrs. Mordecai Dawson (née Harrison), The Walbert.
Tyson, Mr. James Wood 3d, The Walbert.

Tyson, Miss Eliza G., The Upton, 329 Dolphin St.
Tyson, Miss Adelaide P., The Upton, 329 Dolphin St.

Tyson, Mr. and Mrs. A. Morris (née Laura Lee Packard), 204 E. Chase St.

Tyson, Mr. and Mrs. Matthew S., 133 W. Mt. Royal Av.

Tyson, Mr. Jesse, Jr., Absent.

TIMANUS' ARCH MARKET

GEO. E. E. TIMANUS

Choice Groceries, Provisions

and all Delicacies in Season always on hand

TELEPHONE CONNECTION

1309-1311 MARYLAND AVENUE, [Near Preston Street]

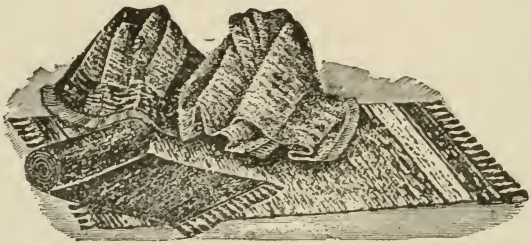

C. & P.
'PHONE
MT. VERNON
4636.

Fine Rugs woven from your old worn-out Carpet; any size; to fit a room or hall. VACUUM CARPET CLEANING—CAREFUL and SANITARY. Also Altering and Storing. SKILLFUL REPAIRING OF ORIENTAL RUGS. Catalogue with Price List upon request.

ORIENTAL RUG CO., 1101-1103 Cathedral St.

G. KRAFT, MANAGER.

U

Uhler, Mr. and Mrs. Philip R., 254 W. Hoffman St.

Ulman, Mrs. Aiford J., 2801 N. Charles St.

Ulman, Mr. and Mrs. Jacob A. (née Cary), Brooklandville, Md.

Ulman, Dr. S. Jay, 1725 Park Av.

Ulrich, Mr. and Mrs. John L. (née Katharine Boggs), The Cecil.

Underhill, Mr. and Mrs. Morris (née Helen O'Donovan), 102 E. 31st St., New York City.

Unduch, Mr. and Mrs. Wm. Lanahan, "Terrace Dale," South Towson, Md.

Unduch, Mr. J. Lloyd, "Blenheim," Woodbrook P. O., Md.

Upshur, Col. George M., Maryland Club.

Upshur, Mr. and Mrs. Franklin (née Ethelyn W. Wilson), Berlin, Worcester Co., Md.

Upton, Mr. and Mrs. Roger (née Lloyd), Devereux, Marblehead, Mass.

Urquhart, Dr. and Mrs. Richard A., 48 W. Biddle St.

Urquhart, Mr. and Mrs. Whitnel Hill (née Dorothy Gordon Tait), The Washington Apartments.

V

Vail, Mrs. Agnes Deming, 1713 Park Av.

Vaile, Mrs. Charles Albert, ...

Valentine, The Misses, 101 Edgevale Road, Roland Park (for the Winter).

Valentine, Miss, 1021 Cathedral St.

Valiant, Mr. and Mrs. Joseph William, 15 W. Mt. Royal Av.

Van Bibber, The Misses, ...

Van Bibber, Hon. and Mrs. Geo. L., "Hurricane Hill," Belair, Md.

Van Bibber, Dr. and Mrs. A. F., "Hurricane Hill," Belair, Md.

Van Bibber, Miss Lena Chew, "Hurricane Hill," Belair, Md.

Vanderpoel, Mrs. Aaron J., 105 W. Monument St.

Vanderpoel, Mrs. L. Granger, 602 Cathedral St.

Vanderpoel, Miss Frances Imogen, 602 Cathedral St.

Van Dusen, Mr. and Mrs. George Cross (née Blanche S. Brune), 128 Clifton Av., Minneapolis, Minn.

Van Ness, Mrs. Eugene, 1515 Park Av.

Van Ness, Dr. and Mrs. Eugene McE. (née Smith), 200 W. Lafayette Av.

Van Ness, Mr. and Mrs. Carroll (née Rosalie Porter), The Montreal.

Van Ness, Mr. and Mrs. Bartow (née Butler), 1021 Cathedral St.

Van Wyck, Miss Mary B., Short Hills, N. J.
Van Wyck, Miss Annie E., Short Hills, N. J.

Van Wyck, Mr. William, Morgan, Harjes & Co., Paris, France.

Veazey, Mr. and Mrs. Duncan, 2907 St. Paul St.
Veazey, Mr. George Ross, 2907 St. Paul St.

Venables, Rev. Wm. F., 816 N. Eutaw St.

Vernon, Col. and Mrs. George W. F., 104 E. 25th St.
Vernon, Miss Anne D., 104 E. 25th St.

Vernon, Ensign and Mrs. Walter Newhall (née Sidney Patterson Saunders), Annapolis, Md.

Vernon-Williams, Mr. and Mrs. Frederick R. (née Ida Thomas Miller), 210 Hawthorn Road, Roland Park.

Vickers, Mr. Wm. H., 2108 St. Paul St.

Vickery, Mr. and Mrs. Edw. M., 1223 N. Calvert St.
Vickery, Miss Mabel R. H., 1223 N. Calvert St.
Vickery, Mr. Stephen G., 1223 N. Calvert St.

Vickery, Mr. and Mrs. Thomas Harold (née Kathleen McDonnell), 1211 N. Calvert St.

Vincent, Mr. and Mrs. J. Colin, "Grey Gables," Lutherville, Md.
Vincent, Miss Mabel, "Grey Gables," Lutherville, Md.
Vincent, Miss Eleanor Clark, "Grey Gables," Lutherville, Md.
Vincent, Mr. Sidney C., "Grey Gables," Lutherville, Md.
Vincent, Miss Charlotte, "Grey Gables," Lutherville, Md.

Vincent, Mr. and Mrs. Harold Blanchard, 1 Wilmer St., Rochester, N. Y.

Vinton, Miss Eleanor Latrobe, 14 Hillside Road, Roland Park.
Vinton, Miss Lilian Hazlehurst, 14 Hillside Road, Roland Park.

Vivier, Mr. and Mrs. Geo. R. du (née Elder), New York City.

Voeke, Mr. H. B., 103 E. 25th St.

Vogeler, Mr. Charles A. W., Rider P. O., Md.

Vogeler, Dr. William, Yonkers, N. Y.

Volck, Miss Annie C., 1601 Linden Av.
Volck, Miss Fanny B., 1601 Linden Av.
Volck, Dr. A. J., 1601 Linden Av.

Virgin, Mr. and Mrs. Carl, Reisterstown Road and Wylie Av., Sta. E.
Virgin, Miss M. E., Reisterstown Road and Wylie Av., Sta. E.
Virgin, Mr. J. Frederick, General Theological Seminary, New York.

Virgin, Mr. Carl, Jr., 222 N. Wabash Av., Chicago, Ill.

Volck, The Messrs., Texas.

Volck, Dr. and Mrs. George A., Houston, Texas.

Voorhees, Mr. and Mrs. H. Belin, 2 W. Biddle St.

Special $10 Hats.

Telephone, Mount Vernon 4632.

Maison Chic

817 NORTH CHARLES STREET
BALTIMORE. MD.

FRENCH HATS and NOVELTIES

The SMALL DUTCH BONNET
HELMET POKE and
BORODINO CONE

are among the original designs of this shop.

B. D. WILLIAMS & CO. COFFEE ROASTERS

. . . HIGH GRADE . . .

COFFEES RICE
TEAS OLIVE OIL
SUGARS BAKING POWDER
COCOAS PURE EXTRACTS

Our Patrons Comprise the leading Clubs, Hotels Restaurants, Lunch Rooms and Families in the City. May we enjoy your patronage?

PROMPT DELIVERY CITY AND SUBURBS.
SAMPLES ON REQUEST

Northwest Corner of LEXINGTON AND PEARL STS. BALTIMORE

C. & P. PHONE ST. PAUL 5289.

PURCHASING WOOD FROM

The FRIENDLY INN ASSOCIATION

Provides Work for Homeless Men

Pine Kindling for Kitchen and Furnace Use. Choice Oak for Fire Place

DON'T GIVE FOOD OR MONEY TO HOMELESS MEN, THEY CAN BE WISELY PROVIDED FOR AT

THE FRIENDLY INN

C. & P. Phone, St. Paul 278 *307-9-11 S. SHARP STREET*

GEO. C. WISE, JR., GEN'L MGR.

C. & P. PHONE MT. VERNON 3200 M

HARRY WOOTTON

Antiques

UPHOLSTERY, CABINET WORK, REFINISHING, MATRESSES, SLIP COVERS, WINDOW SHADES.

SPECIAL FURNITURE MADE TO ORDER

827 N. HOWARD STREET - - - BALTIMORE, MD.

W

Wade, Mr. and Mrs. Wm. A., Catonsville, Md.
Wade, Dr. J. Percy, Catonsville, Md.

Wagner, Mr. and Mrs. Henry C., "Oak Lawn," Waverly, Balto.
Wagner, Miss Mary Small, "Oak Lawn," Waverly, Balto.
Wagner, Miss Etta C., "Oak Lawn," Waverly, Balto.

Wagner, Mrs. James V., 139 W. Lafayette Av.

Wagner, Miss Mabel, 1610 Park Pl.
Wagner, Miss Anne M., 1610 Park Pl.
Wagner, Mr. James Fisher, 1610 Park Pl.
Wagner, Mr. Basil, 1610 Park Pl.

Wailes, Miss Elizabeth Leonard, 809 Cathedral St.

Waldran, Dr. Donna Ann, 210 E. Preston St.

Walker, Miss Emma, 1317 W. Lanvale St.

Walker, Mrs. Edmund Rhett, The Latrobe Apartments.
Walker, Mr. Joseph Roger, The Latrobe Apartments.

Walker, Mr. and Mrs. Elisha H.,
"Daumquhazel," Station H, York Road and Walker Av.
Walker, Mr. Wm. Cooper,
"Daumquhazel," Station H, York Road and Walker Av.

Walker, Mr. and Mrs. Robert Hunt, 25 W. Chase St.

Walker, Mr. and Mrs. Fred Allan, Cedar Croft, Govans, Md.

Walker, Mr. Edward A., 335 Dolphin St.

Walker, Mr. and Mrs. Norvell R., The Arundel Apts.

Walker, Mr. and Mrs. John Moseley, "The Meadows," Owings Mills, Md.
Walker, Mrs. John M., Sr., "The Meadows," Owings Mills, Md.

Wallace, Mr. and Mrs. Samuel A., Grove St., Plainfield, N. J.

Wallace, Mrs. Richard M., ...
Wallace, Mrs. James, ...
Wallace, Miss Katherine McComas, ...
(Cambridge, Md.)

Wallis, Mrs. Benjamin, 604 W. North Av.
Wallis, Miss Adelaide B., 604 W. North Av.
Wallis, Mr. Benjamin Franklin, 604 W. North Av.
Wallis, Miss Mary Belle, 604 W. North Av.

Wallis, Mr. Severn Teackle, 1004 N. Charles St.

Walsh, Mr. and Mrs. Harold (née Gilder),
"Bellevue," Upper Falls, Baltimore Co., Md.

Walter, Mrs. Alfred, 929 St. Paul St.

Walter, Mr. Alfred, Harvard University, Cambridge, Mass.

Walter, Mr. and Mrs. Moses R., 2801 N. Charles St.
Walter, Miss, 2801 N. Charles St.
Walter, Miss Jeanie. 2801 N. Charles St.
Walter, Miss Lily, 2801 N. Charles St.
Walter, Mr. Raphael, 2801 N. Charles St.

Walters, Mr. Henry, 5 W. Mt. Vernon Pl.

Walton, Mrs. T. O., 15 Maryland Av., Annapolis, Md.

Walton, Dr. and Mrs. Henry Janney (née Helen Alford Smith), 1748 Park Av.

Walmsley, Mrs. A. B., Schiaalenburgh, N. J.

Wampole, Mr. and Mrs. Albert K. (née Carrie F. McComas), 202 Longwood Road, Roland Park.

Ward, Mrs. H. P., 22 E. Eager St.
Ward, Miss Mary Wilson, 22 E. Eager St.

Ward, Mr. and Mrs. Henry V., 1009 N. Calvert St.

Ward, Mr. and Mrs. Francis X., 2417 Spruce St., Philadelphia, Pa.
Ward, Mr. Charles Francis, 2417 Spruce St., Philadelphia, Pa.

Ward, Miss Bessie, Ilchester, Md.

Ward, Mr. and Mrs. George, "Five Oaks," Owings Mills, Md.

Ward, Mr. and Mrs. Frank Atwater (née Beata McDowell), 208 E. Biddle St.

Ward, Mrs. Charlotte R., 2504 Maryland Av.

Warden, Miss Ella L., 129 W. Lafayette Av.
Warden, Mr. James B., 129 W. Lafayette Av.

Warden, Mrs. Hugh, 110 W. 23d St.
Warden, The Misses, 110 W. 23d St.

Wardlaw, Miss, Princeton, N. J.

Ware, Mr. and Mrs. George Long (née Charlotte Lindsay), 117 Revere St., Boston, Mass.

Wardwell, Mr. and Mrs. Clifton R. (née Margaret Brundige), 2739 St. Paul St.

Warfield, Mr. and Mrs. R. Emory (née Davies), 105 E. 79th St., New York City.
Warfield, Mr. Douglas, 105 E. 79th St., New York City.

Warfield, Mrs. Henry M., 34 E. Preston St.
Warfield, Mr. S. Davies, 34 E. Preston St.
Warfield, Mr. Henry, 34 E. Preston St.

Warfield, Mr. and Mrs. Henry Mactier (née Denison), ...
Warfield, Miss Anita, ...
("Salona Farms," Timonium P. O., Balto. Co., Md.)

Warfield, Dr. and Mrs. Mactier (née Mary Campbell Murdoch),
700 N. Howard St., Cor. Monument St.

Warfield, Miss Maria, 700 N. Howard St.
Warfield, Miss Mary Hutchinson, 700 N. Howard St.

Warfield, Mr. and Mrs. Edwin, 1223 Linden Av.
Warfield, Miss Louise, 1223 Linden Av.
Warfield, Mr. Edwin, Jr., 1223 Linden Av.
("Oakdale," Howard Co.)

Warfield, Mr. and Mrs. Joshua N., Jr. (née Mary Nicodemus),
"Wilderness Farm," Woodbine, Carroll Co., Md.

Warfield, Mrs. Thomas W., 1213 Beacon St., Brookline, Mass.
Warfield, Miss Nina H., 1213 Beacon St., Brookline, Mass.

Warfield, Mr. T. W., Jr., Chestertown, Md.

Warfield, Mr. J. Davidge, Denver, Col.

Warfield, Dr. Ridgely B., 845 Park Av.

Warfield, Mrs. Margaret E., 2015 Maryland Av.

Warfield, Mr. Gustavus, The Arundel.
Warfield, Miss Evan S., The Arundel.
("Inwood," Glenwood, Howard Co., Md.)

Warfield, Mr. and Mrs. Harry Hoffman,
"Hansel Hall," Windsor Hills, Md.

Waring, Mr. and Mrs. Robert K., 1117 St. Paul St.
Waring, Mr. Benjamin H., Jr., 1117 St. Paul St.

Waring, Mr. and Mrs. J. Mowton Saunders (née Le Compte),
2127 Orrington Av., Evanston, Ill.

Waring, Mr. B. H., 1311 Eutaw Pl.
Waring, Miss 1311 Eutaw Pl.
Waring, Miss Rebecca E., 1311 Eutaw Pl.

Waring, Mrs. William Emory, 1311 Eutaw Pl.
Waring, Mr. William Emory, Jr., 1311 Eutaw Pl.
Waring, Miss Mary Clare, 1311 Eutaw Pl.
("Woodleigh," Catonsville.)

Warner, Mr. and Mrs. C. Hopewell (née Frederica L. Clegett),
15 E. Lanvale St.

Warner, Mrs. George Krebs, 18 E. Lanvale St.
Warner, Miss Nettie C., 18 E. Lanvale St.
Warner, Mr. Walter B., 18 E. Lanvale St.

Warner, Mrs. Alexander, 613 St. Paul St.
Warner, Miss Emma, 613 St. Paul St.
Warner, The Messrs., 613 St. Paul St.

Warren, Dr. and Mrs. F. M. (née Estelle Carey),
46 Mansfield St., New Haven, Conn.

Warrington, Mr. William Jarvis, New Belmont Hotel, Atlantic City, N. J.
Warrington, Mrs. Emily A., New Belmont Hotel, Atlantic City, N. J.

Warrington, Miss A. V., 3913 Baltimore Av., Philadelphia, Pa.

Washburn, Mr. and Mrs. Wyman F., Jr., ...

Washburn, Mrs. Charles W., ...

Washburn, Mr. and Mrs. Howard L., 1402 Eutaw Pl.

Wasson, Mr. and Mrs. Robert B. (née Sarah Charlotte Browne), ...

Waters, Mrs. William S., 225 W. Lanvale St.
Waters, Mr. and Mrs. J. Seymour T., 225 W. Lanvale St.

Waters, Mr. Horace, 105 W. Lanvale St.

Waters, Gen. and Mrs. Francis E., 1114 N. Calvert St.
Waters, Miss Margaret Winans, 1114 N. Calvert St.
Waters, Mr. Rich. Thomas, 1114 N. Calvert St.

Waters, Mr. Richard T., Dendron, Va.

Waters, Miss Emily R., "Beechwood," Princess Anne, Md.
Waters, Mr. Levin L., "Beechwood," Princess Anne, Md.
Waters, Miss Eliza Worthington, "Beechwood," Princess Anne, Md.

Waters, Mr. and Mrs. Arnold Elzey (née Helen Knight), 511 Cathedral St.

Waters, Col. and Mrs. John, "Dumbarton," Pikesville, Md.

Waters, Mr. Robert E., 24 E. Madison St.
Waters, Miss Marguerite E., 24 E. Madison St.

Waters, Mr. Carlos R., 56 W. 45th St., New York City.

Waters, Mr. and Mrs. Henry J. (née Wilson),
Princess Anne, Somerset Co., Md.

Watkins, Rev. and Mrs. Wilbur F., Jr., St. John's Rectory, Mt. Washington.
Watkins, Miss Esther Patterson, St. John's Rectory, Mt. Washington.

Watkins, Mr. and Mrs. Frank D., The Marlborough.

Watson, Mrs. Wm. Livingston (née Swan), 365 Genesee St., Utica, N. Y.

Watson, Rev. William, Mt. Calvary Clergy House, 810 N. Eutaw St.

Watson, Mr. and Mrs. Clarence W., 1209 St. Paul St.
Watson, Miss Ida M., 1209 St. Paul St.
Watson, Miss Lucy L., 1209 St. Paul St.

Watters, Mrs. William J. H., 1021 N. Charles St.
Watters, Mr. B. Courtney, 1021 N. Charles St.

Watters, Mr. Sydney, Monkton, Md.

Watters, Mr. and Mrs. Wm. J. H., Jr. (née Nancy Lee),
"Brick House Farm," Ellicott City, Md.

Watters, Mr. and Mrs. Robinson Commoosie (née Adelaide A. Thomas),
.....

Watts, Mr. and Mrs. J. H. C., Belair, Md.
Watts, Miss Mary Dorsey, Belair, Md.
Watts, Miss Elsie H., Belair, Md.

Watts, Mr. Hugh Farnandis, Haddon Heights, N. J.

Watts, Mr. and Mrs. Henry Dorsey (née Idoline Austell), Wyoming Apartments, Washington, D. C.
Watts, Mr. and Mrs. Philip, Pikesville, Md.
Watts, Mr. and Mrs. Lister T., Pikesville, Md.
Watts, Mr. and Mrs. Albert Sydney (née Bond), Pikesville, Md.

Watts, Mr. and Mrs. Philip Bartley (née Cassard), 2114 St. Paul St.

Ways, Mr. and Mrs. Charles E., 39 W. Preston St.

Ways, Miss Margaret Elizabeth, The Walbert.

Ways, Mr. and Mrs. Max, 1819 St. Paul St.

Weatherly, Mr. and Mrs. Wilson Everett, The Preston Apartments.
Weatherly, Mr. Carroll D., The Preston Apartments.

Webb, Mr. and Mrs. B. DeFord (née Chisolm), Sudbrook Park, Md.

Webb, Mr. and Mrs. Francis Lee (née Jennie Power), 119 W. Lafayette Av.
Webb, Miss Elizabeth Kremelberg, 1000 N. Charles St.

Webb, Mr. and Mrs. Oscar Everett, Sudbrook Park, Md.

Webb, Rev. and Mrs. William Rollins (née Oakford), "Monticello," Windsor Mill Road, Walbrook.

Webb, Mrs. Charles, 200 E. Read St.

Webb, Mr. and Mrs. Charles A. (née Cator), 1123 St. Paul St.
Webb, Miss Carrie Pattison, 1123 St. Paul St.
Webb, Miss Elizabeth Pattison, 1123 St. Paul St.
Webb, Miss Katharine D., 1123 St. Paul St.

Webb, Miss Helen Deford, 2120 St. Paul St.
Webb, Miss Alice Prescott, 2120 St. Paul St.
Webb, Mr. Walter Howard, 2120 St. Paul St.

Webb, Miss Ella, 2030 Park Av.
Webb, Mr. Edmund J., 2030 Park Av.

Webb, Mr. Charles S., 14 E. Biddle St.

Webb, Mr. and Mrs. George R., Garrison and Belle Avs.
Webb, Miss Celeste, Garrison and Belle Avs.

Webb, Mr. Armstead Moore, Windsor Mill Road.

Webster, Mrs. Lee, Cockeysville, Md.

Webster, Mr. Lynn, 2418 N. Charles St.

Weeks, Mr. and Mrs. A. Kirkland, 1333 Mt. Royal Av.
Weeks, Miss Louise Kirkland, 1333 Mt. Royal Av.

Weeks, Mr. and Mrs. John Lafayette, Englewood, N. J.
Weeks, Mr. J. Chambers, York, Pa.
Weerth, Mme. de, Paris, France.
Weil, Mrs. Albert, 1725 Park Pl.
Welbourn, Mrs. John E., 1702 St. Paul St.
Welbourn, Miss Elizabeth Edloe, 1702 St. Paul St.
Welbourn, Rev. J. Armstead, 1702 St. Paul St.
Welbourn, Mr. and Mrs. Edw. Hambleton (née Emma Dawson), 222 Laurens St.
Welch, Dr. William H., 807 St. Paul St.
Welch, Mrs. Dixon (née Fannie A. Dixon), "Noxid," Columbia, Conn.
Weld, Rev. and Mrs. C. R., LL.D., 119 W. Franklin St.
Weld, Mrs. W. George, ...
Weld, Mr. Albert H., "Hazeldene," Ellicott City P. O., Md.
Welker, Capt. and Mrs. Philip A. (née Gertrude Lanahan), 910 N. Charles St.
Wells, Miss Grace, 933 N. Calvert St.
Wells, Miss H. L., 933 N. Calvert St.
Wells, Miss Zoe, P.D.H., 1223 Mt. Royal Av.
West, Miss Katherine E., The Arundel.
West, Mr. Laurance, 1600 Park Av.
West, Mr. William Christopher, 1600 Park Av.
West, Mr. Geo. Page, 1600 Park Av.
West, Mr. and Mrs. Edward R., Mt. Royal Apartments.
West, Mr. Edward R., Jr., Mt. Royal Apartments.
West, Dr. and Mrs. Marshall B. (née Anne Evans Bresee), Catonsville, Md.
West, Mr. Rowland C., Baltimore Club.
West, Mrs. Minnie Sellman, 2901 N. Charles St.
West, Miss Jane Wilson, 514 Park Av.
West, Mr. and Mrs. William (née Duer), ...
Westcott, Mr. and Mrs. Chas. Tylden, 906 St. Paul St.
Westcott, Miss Anna Marie, 906 St. Paul St.
Weston, Mr. and Mrs. Cornelius, 5 Midvale Road, Roland Park.
Weston, Mr. B. Latrobe, 5 Midvale Road, Roland Park.
Weston, Mr. Henry Bancroft, 5 Midvale Road, Roland Park.
Weston, Mr. and Mrs. Arthur Hazlehurst, 113 Hawthorn Road, Roland Park.
Wetherall, Mrs. M. P., 1202 Madison Av.
Wetherall, Miss, 1202 Madison Av.

Wetherall, Mr. and Mrs. William G. (née Mary Pinkney Hanan), 15 E. Eager St.

Wetmore, Mrs. Russell (née Wilson), 202 E. Read St.

Whedbee, Mr. and Mrs. James S. (née Eleanor M. Jenkins), ...

Whedbee, Mr. Thomas M., The Walbert.
Whedbee, Mr. C. Maurice, The Walbert.
Whedbee, Miss Clare M., The Walbert.

Whedbee, Mr. M. Manly, 111 Fifth Av., New York City.

Wheeler, Mrs. J. Harold (née Emma Hillard), 1919 Maryland Av.
Wheeler, Mr. John P., 1919 Maryland Av.

Wheeler, Mr. and Mrs. J. Harold, Jr. (née Olivia Dulany), 812 St. Paul St.

Wheeler, Mr. and Mrs. Everett P. (née Alice Gilman), 735 Park Av., New York City.

Wheeler, Mr. and Mrs. J. D., 1228 N. Calvert St.

Wheeler, Mr. and Mrs. J. Columbus, Jr. (nee St. Clair), ...

Wheelwright, Mr. and Mrs. Jere Hungerford, 10 W. Madison St.
("Twyford," Ellicott City, Md.)

Whelan, Miss Mary, The Preston, Cor. Preston and Guilford Av.

Whelan, Mr. and Mrs. Fred. Graf, 1812 N. Calvert St.
Whelan, Mr. William Craigh, 1812 N. Calvert St.
Whelan, Miss Mary C. Mackubin, 1812 N. Calvert St.
Whelan, Miss Lola Hammond, 1812 N. Calvert St.

Whelan, Mr. and Mrs. Thomas A., 1300 N. Calvert St.
Whelan, Miss Edith, 1300 N. Calvert St.
Whelan, Miss Alice M., 1300 N. Calvert St.

Whelan, Mr. and Mrs. Thomas A., Jr. (née Josephine E. Waring), Sudbrook Park, Md.

Whelan, Mrs. Edmund J., 122 Mosher St.
Whelan, The Misses, 122 Mosher St.

Whistler, Mr. and Mrs. Thomas Delano, Europe.
Whistler, Mrs. Joseph, Europe.

Whistler, Mr. and Mrs. Ross W., Lennox, Mass.

White, Mrs. Charles R., Catonsville, Md.
White, Miss Louise T., Catonsville, Md.

White, Mr. and Mrs. Wm. Winchester (née Rebecca Norris Levering), Hampton Court.

White, Mr. and Mrs. Charles Ridgely (née Lucy Willis), Ingleside Av., Catonsville, Md.

White, Mr. and Mrs. Henry S. Taylor (née Violet Poe), 132 W. Lanvale St

White, Mr. J. McKenny, 2202 N. Charles St.
White, Mr. Edward N., 2202 N. Charles St.

White, Mr. and Mrs. J. McKenny, Jr., New York.

White, Mrs. Francis, 1114 St. Paul St.
White, Mr. Richard J., 1114 St. Paul St.

White, Mr. and Mrs. Miles, Jr. (née Bonsal), 1130 N. Calvert St.

White, Mr. and Mrs. Francis A., 1221 N. Calvert St.
("Poplar Hill," Station L.)

White, Mr. and Mrs. G. Howard, Catonsville, Md.
White, Mr. W. Wilson, Catonsville, Md.

White, Dr. and Mrs. Geo. Howard, Jr. (née Mary Dulany Lemmon),
1029 Cathedral St.

White, Miss Mary S., The Albion.

White, Mrs. Edward H., 12 E. Mt. Vernon Pl.

White, Mrs. Gideon, 819 St. Paul St.
White, Miss Eleanor, 819 St. Paul St.
White, Miss Barbara Frick, 819 St. Paul St.

White, Mr. Arthur, Howard Co.

White, Mr. and Mrs. Horace W. (née Elder),
"The Knoll," Garrison P. O., Md.
White, Mr. Horace, Jr., "The Knoll," Garrison P. O., Md.

White, Mr. Robert E., Wilmington, Del.
("The Knoll," Garrison P. O., Md.)

White, Mr. Stephen, 153 E. 86th St., New York.

White, Mr. and Mrs. Harry (née James), "Tower Hill," Catonsville, Md.

White, Mr. and Mrs. Julian LeRoy (née Beylard),
Of 2400 W. North Av. (Abroad.)

White, Miss Nannie W., The Arundel.
White, Mr. John C., The Arundel.

White, Mrs. J. Charles, The Lenox, 1523 L St. N. W., Washington, D. C.

White, Mr. and Mrs. Alex. Robinson,
"Glenhurst," Relay P. O., Baltimore Co., Md.
White, Miss Mary R., "Glenhurst," Relay P. O., Baltimore Co., Md.
White, Miss Rebecca Waters, "Glenhurst," Relay P. O., Baltimore Co., Md.

White, Mr. and Mrs. Stevenson, Ellicott City, Md.

White, Mrs. Charles Ridgely (née Cary), Brooklandville, Md.

White, Miss Cornelia, Cor. Madison Av. and Dolphin St.

White, Mr. and Mrs. George L., Reisterstown, Md.
White, Mr. G. Lawrence, Reisterstown, Md.

White, Mr. and Mrs. Edward Lucas (née Gerry), 1223 Mt. Royal Av.

White, Miss Ellen Douglas, 1401 Linden Av.

White, Dr. and Mrs. Walter W. (née Leonore G. Doyle), Broadway and Chase St.

Whitehead, Mrs. Joseph Boykin, ...
Whitehead, Miss Carrie Lee, ...

Whitehead, Dr. and Mrs. John Boswell, Jr. (née Mary Ellen Colston), 1527 Bolton St.

Whiteley, Mr. William S., "Vineyard," Gilmor Lane and 29th St.
Whiteley, Mr. Albert, "Vineyard," Gilmor Lane and 29th St.

Whiteley, Miss Annie Holmes, The Cecil.

Whiteley, Mr. and Mrs. J. Holmes, 1008 N. Charles St.

Whiteley, Mr. and Mrs. Jas. Gustavus (née Stone), 223 W. Lanvale St.

Whiteley, Mr. and Mrs. Benjamin, 40 Parker Road, Elizabeth, N. J.

Whiteley, Mr. B. Albert, "Tanglewood," Catonsville, Md.
Whiteley, Mrs. Benjamin, "Tanglewood," Catonsville, Md.

Whiteley, Miss Elizabeth C., "Herndon," Catonsville, Md.
Whiteley, Miss Emma R., "Herndon," Catonsville, Md.

Whiteley, Mrs. Rebecca E., "Markland," Catonsville, Md.

Whiteley, Mr. and Mrs. Stockett Mathews (née Hester A. Hopkins), 1245 Waverly Pl., Elizabeth, N. J.

Whiteley, Mr. Henry Baynard, Newburg Av., Catonsville, Md.
Whiteley, Mr. Benjamin, Newburg Av., Catonsville, Md.

Whiteley, Mr. James S., 16 W. Read St. (for the Winter).
Whiteley, Miss Mabel Wilson, 16 W. Read St. (for the Winter).
("Ventnor," Catonsville, Md.)

Whitelock, Miss Susan, "Wildwood," Mt. Washington P. O., Md.

Whitelock, Mr. and Mrs. George, 29 E. Mt. Vernon Pl.
Whitelock, Miss Roberta Clarkson, 29 E. Mt. Vernon Pl.

Whitelock, Mr. and Mrs. Wm. Wallace, 758 West End Av., New York City.

Whiteside, Mr. and Mrs. Alexander (née Ethel Stockton), Boston, Mass.

Whitham, Mr. and Mrs. Lloyd B. (née Alice Ridgely), Maynadiere, Fauquier Co., Va.

Whiting, Mr. and Mrs. Clarence C., Earl Court.
Whiting, Miss Agnes Gordon, Earl Court.
Whiting, Miss Dulany, Earl Court.
(Catonsville, Md.)

Whiting, Mr. and Mrs. G. W. C. (née Nathalie Contee Thomas), 20 E. Mt. Vernon Pl.

Whiting, Mr. and Mrs. George Armistead (née Butler), "Maycroft," Relay, Md.

Whiting, Miss Julia B., 317 Dolphin St.
Whiting, Miss Maud Neville, 317 Dolphin St.

Whiting, Mrs. Neville, Virginia.

Whiting, Dr. and Mrs. Henry A., 33 W. Mt. Royal Av.
Whiting, Dr. Edith, 33 W. Mt. Royal Av.

Whitman, Mr. Francis S., 3100 Clifton Av., Walbrook.

Whitman, Mr. and Mrs. Horace S. (née Ruth Hamilton), ...
(Magothy River, Anne Arundel Co., Md.)

Whitman, Mr. and Mrs. Ezra B. (née Glenn), Sudbrook Park, Md.

Whitman, Mr. and Mrs. Eben Edmond (née Jane W. Harvey),
71 E. 77th St., New York City.

Whitman, Mrs. W. W., 1410 Linden Av.

Whitney, Mr. and Mrs. Joseph Cushing, 58 W. Biddle St.
(Stevenson, Md.)

Whitney, Miss Florence W., 24 E. Madison St.

Whitridge, Mr. and Mrs. Morris (née Mackenzie),
818 University Parkway.

Whitridge, Mr. William, 18 W. Read St.

Whitridge, Mr. and Mrs. John (née Edith Byrd Jackson),
Glencliffe, Brooklandville P. O., Md.

Whitridge, Dr. and Mrs. Andrew H. (née Gary), 840 Park Av.

Whitridge, Mr. and Mrs. William H., 604 Cathedral St.
Whitridge, Miss, 604 Cathedral St.
("Glencairn," Stevenson P. O., Md.)

Whitridge, Mr. and Mrs. Horatio L. (née Matilda B. Emory),
Stevenson, Md.

Whitridge, Dr. and Mrs. Roland B. (née Devries),
Hotel Stafford (for the Winter).

Whitridge, Mr. and Mrs. Thomas (née Bowie), 14 W. Madison St.
Whitridge, Mr. Thomas, Jr., 14 W. Madison St.
Whitridge, Miss Helen E., 14 W. Madison St.

Whittingham, Mr. and Mrs. Herbert, The Westover.

Whyte, Mr. and Mrs. Wm. Pinkney, Jr. (née Herbert),
"The Roost," Ruxton, Balto. Co., Md.
Whyte, Mr. Charles Gilmor, "The Roost," Ruxton, Balto. Co., Md.

Whyte, Mr. and Mrs. Clymer, 805 University Parkway.

Whyte, Mr. and Mrs. Joseph (née Miller), 700 Cathedral St.
Whyte, Miss Eliza C., 700 Cathedral St.
Whyte, Miss Louisa Hollingsworth, 700 Cathedral St.

Wickes, Judge and Mrs. Pere L., 920 St. Paul St.
Wickes, Miss Katharine B., 920 St. Paul St.
Wickes, Miss Henrietta E., 920 St. Paul St.
("Longwood," Jamestown.)

Wickes, Mr. and Mrs. Joseph L. (née Ethlinde Page), 1419 Park Av.

Wickes, Mr. and Mrs. Walter F. (née Catherine Young),
Ritz-Carlton, New York.

Wickes, Mr. and Mrs. Pere L., Jr. (née Anna Clara Boal),
Sinclair Ter., 920 Sheridan Road S., Highland Park, Ill.

Wickes, Dr. and Mrs. Henry W., New Orleans.

Wier, Mrs. Chas. H., 201 W. Lanvale St.
Wier, Mr. Chas. H., Jr., 201 W. Lanvale St.
Wier, Mr. and Mrs. Geo. Poe, 201 W. Lanvale St.

Wier, Mr. Robt. Ellicott, Lutherville P. O., Md.

Wight, Mrs. Charles C., 2519 Madison Av.
Wight, Miss Mary C., 2519 Madison Av.
Wight, Miss Fauntleroy C., 2519 Madison Av.

Wight, Mr. and Mrs. John Hyatt (née Etta Hayes),
1002 N. Charles St. (for the Winter).
Wight, Miss Margaret A., 1002 N. Charles St. (for the Winter).
("Wildwood," Garrison, Md.)

Wight, Mr. Edward Hyatt, Princeton, N. J.

Wight, Mr. and Mrs. Frank Loney (née Gladys M. Watts), The St. Paul.

Wight, Mr. and Mrs. William D., 839 University Parkway.

Wight, Mr. and Mrs. W. H., "Kinloch," Cockeysville, Md.
Wight, Mr. and Mrs. Robert Dunlop, "Kinloch," Cockeysville, Md.

Wight, Mr. and Mrs. C. S., The Washington Apts.
Wight, Miss Anna M., The Washington Apts.
("Bonnie Blink," Cockeysville, Md.)

Wilcox, Mr. and Mrs. Henry Buckley (née Wirt), 52 W. Biddle St.

Wild, Mr. and Mrs. Michael Bertram (née Elise Steuart Moritz),
928 Cathedral St.

Wilkin, Mrs. Julia Belle, 704 Cathedral St.
Wilkin, Mr. J. Hurst, 704 Cathedral St.

Wilkens, Mrs. William, 2240 Eutaw Pl.

Wilkins, Mr. and Mrs. George C., Hamilton Court, West Philadelphia, Pa.

Wilkins, Mr. and Mrs. H. Blakistone (née Howell),
4 Rue Alfred Dehodeucq, Paris, France.

Wilkins, Mr. and Mrs. F. G., ...

Wilkins, Mrs. Joseph, 2418 St. Paul St.

Wilkins, Miss Anne C., 1000 N. Charles St.

Willett, Mrs. John C., 1722 N. Charles St.
Willett, Miss Ludlow Carroll, 1722 N. Charles St.

Willey, Dr. and Mrs. Waitman Thomas (née Elsie M. Powell), 2129 St. Paul St.

Willey, Mr. and Mrs. Day Allen, 154 Wilson St.

Williams, Miss Maria D., 1432 Park Av.
Williams, Miss Emma J. D., 1432 Park Av.

Williams, Mr. and Mrs. Wm. S. G., Europe.

Williams, Miss Elizabeth Hawkins, 933 St. Paul St.

Williams, Mrs. John H., (Of 111 E. 73d St., New York City)
Care of William Stewart, Burnhouse, Stowe Scot.
Williams, Miss Rebecca W., (Of 111 E. 73d St., New York City)
Care of William Stewart, Burnhouse, Stowe Scot.
Williams, Miss Betsey Dorsey, (Of 111 E. 73d St., New York City)
Care of William Stewart, Burnhouse, Stowe Scot.

Williams, Mr. John H., Racquet Club, St. Louis, Mo.

Williams, Mr. and Mrs. Benjamin Davis, 134 W. Lanvale St.
Williams, Miss Georgiana, 134 W. Lanvale St.

Williams, Mr. and Mrs. James Cooke, Eleanor, Fla.
Williams, Miss Eleanor Addison, Eleanor, Fla.
Williams, Mr. James C., Jr., Eleanor, Fla.
Williams, Mr. Lee Goldsborough, Eleanor, Fla.

Williams, Mr. John H., Calumet Club, New York.

Williams, Mr. N. R., Ellicott City, Md.
Williams, Mr. Dorsey McC., Ellicott City, Md.

Williams, Mrs. James W., Elk Ridge P. O., Baltimore Co., Md.

Williams, Mr. and Mrs. Joseph H., ...

Williams, Mrs. J. Savage, 42 W. Biddle St.
Williams, Miss Lucy W., 42 W. Biddle St.
Williams, Miss Elizabeth H., 42 W. Biddle St.

Williams, Miss Adelaide, 1307 St. Paul St.

Williams, Mr. and Mrs. Ernault H., 814 St. Paul St.

Williams, Miss Carrie H., 1428 Park Av.
Williams, Mr. Howard T., 1428 Park Av.

Williams, Mr. and Mrs. Henry, 407 W. Lanvale St.
Williams, Mr. Mason L. W., 407 W. Lanvale St.
Williams, Miss Elizabeth Chew, 407 W. Lanvale St.
Williams, Miss Matilda W., 407 W. Lanvale St.
Williams, Mr. Henry, Jr., 407 W. Lanvale St.
Williams, Mr. George Weems, 407 W. Lanvale St.
Williams, Mr. John H. C., 407 W. Lanvale St.

Williams, The Misses, 24 E. Madison St.

Williams, Mr. R. Gordon, Address, Maryland Club.
Williams, Mr. Henry Winslow, Address, Maryland Club.

Williams, Mr. and Mrs. N. Winslow (née Anne Foster), 2 E. Biddle St.
Williams, Miss Anne Winslow, 2 E. Biddle St.

Williams, Mr. Frederick Foster Winslow, Yale College, New Haven.

Williams, Miss Elizabeth Otis, Europe.

Williams, Mrs. Samuel Otis, 24 E. Madison St.

Williams, Mrs. Nath. Felton, ...

Williams, Mr. and Mrs. John Witherspoon, 227 W. Preston St.
Williams, Mr. George, 227 W. Preston St.
("Grey Lodge," Pikesville, Md.)

Williams, Miss Susan, "Haltura," Biarritz [B. P.], France.
("The Hermitage," Centreville, Md.)

Williams, Dr. and Mrs. J. Whitridge, 1128 Cathedral St.
Williams, Miss Margaretta Whitridge, 1128 Cathedral St.

Williams, Mrs. Dudley (née Mary Isabelle Jones), ...

Williams, Dr. Dudley, Address, Baltimore Club.

Williams, Dr. and Mrs. William Whitridge (née Louise Stevens Dennie), Boston, Mass.

Williams, Mrs. Phoebe B., The Severn Apartments.

Williams, Miss Louisa Stewart,
Care of Mrs. Winslow Pierce, "Dunstable," Bayville, L. I.

Williams, Mr. and Mrs. T. J. C., 1726 N. Calvert St.
Williams, Miss Anne Elizabeth Chew, 1726 N. Calvert St.

Williams, Mr. and Mrs. Richard Claggett, 204 E. Preston St.

Williams, Mr. Theodore R., Bel Air, Md.

Williams, Mrs. John H. C., 2126 Oak St.
Williams, Mr. Henry Howard, 2126 Oak St.
Williams, Mr. Jesse W., 2126 Oak St.

Williams, Mr. John H. C., Jr., U. S. Military Academy, West Point, N. Y.

Williams, Mr. and Mrs. James W., Lystra Springs, Rogers Station, Md.

Williams, Mr. W. Berkley, Relay, Md.

Williams, Mr. and Mrs. Robert Lancaster (née Rebekah G. Watkins), 1202 St. Paul St.

Williams, Capt. and Mrs. Richard, U. S. M. C. (née Agnus Maude Miller), American Legation, Peking, China.

Williams, Miss Nellie C., 2620 N. Charles St.

Williams, Mrs. George Huntington, 803 Cathedral St.
Williams, Mr. Robert W., 803 Cathedral St.
Williams, Mr. George Huntington, Jr., 803 Cathedral St.

Williams, Mr. and Mrs. Chas. T., ...

Williamson, Mrs. L. Tiernan, 902 St. Paul St.
Williamson, Miss Selby, 902 St. Paul St.

Williamson, Mrs. T. W., ...

Williamson, Mr. and Mrs. T. Wilson (née Elizabeth Pierce), 26 S. 6th St., New Bedford, Mass.

Williar, Mr. and Mrs. John A., 1004 Mosher St.
Williar, Mr. J. A., Jr., 1004 Mosher St.
Williar, Mr. Lee Gordon, 1004 Mosher St.

Williar, Miss, The Washington Apts.

Willis, Mr. and Mrs. Luther M. R. (née Sophie C. Vogeler), 1407 Park Av.

Willoughby, Mrs., 1415 Mt. Royal Av.
Willoughby, Miss Mary Nondas, 1415 Mt. Royal Av.

Willoughby, Mr. and Mrs. Joseph S. (née Galvin), "Willoughby Crest," Sparks, Md.

Wilmer, Mr. and Mrs. John Williamson (née Carrie Wray Gosnell), The Arundel.

Wilmer, Mr. Joseph, Rapidan, Va.

Wilmer, Miss Mary Condit, 19 W. 20th St.

Wilson, Miss Elizabeth, Ellicott City, Md.

Wilson, Mrs. Samuel A., 1524 Linden Av.
Wilson, Miss Eleanora G., 1524 Linden Av.
Wilson, Miss Grace R., 1524 Linden Av.

Wilson, Mr. and Mrs. J. Appleton (née Wade), 1013 St. Paul St.
Wilson, Miss Adelaide Stansbury, 1013 St. Paul St.
Wilson, Miss Virginia Appleton, 1013 St. Paul St.
("Oakley," Blue Ridge Summit, Pa.)
Wilson, Miss Sarah, 20 E. Lanvale St.

Wilson, Mr. Joseph, New York City.

Wilson, Mrs. Henry P. C., 822 Park Av.

Wilson, Dr. and Mrs. Robert T., 820 Park Av.

Wilson, Mrs. John B., 1617 St. Paul St.

Wilson, Mrs. C. Webster, 133 W. Mt. Royal Av.

Wilson, Dr. and Mrs. Gordon (née Elizabeth P. Elliott), 1318 N. Charles St.

Wilson, Lieut. and Mrs. Russell (U. S. N.) (née Eunice May Westcott), ...

Wilson, Mr. and Mrs. James W., 505 Park Av.
Wilson, Mr. James T., 505 Park Av.

Wilson, Mr. and Mrs. William Bowly, 1228 N. Charles St.
Wilson, Miss Ella Chapman, 1228 N. Charles St.
Wilson, Mr. Melville, 1228 N. Charles St.
("Glen Alpine," Catonsville.)

Wilson, Mr. Harry R., ...

Wilson, Mrs. William Thomas, 1129 St. Paul St.

Wilson, Mrs. Sarah E., 1405 Park Av.

Wilson, Mrs. John Sawyer, New York City.

Wilson, Mr. and Mrs. John Sawyer, Jr. (née Stella Middleton), 825 Park Av.
(Stevenson, Md.)

Wilson, Mrs. Lila B., Hotel Belvedere (for the Winter).

Wilson, Mr. and Mrs. Henry Merryman (née Mary Archer Turner),
.....

Wilson, Mr. and Mrs. Edward Chambers,
"Gaywood," Bellona Av., Govans, Md.
Wilson, Mr. Leroy C., "Gaywood," Bellona Av., Govans, Md.

Wilson, Mr. and Mrs. Edward C., 1925 Park Av.

Wilson, Mr. and Mrs. William Hutton, 1023 N. Calvert St.

Wilson, Mrs. Richard C., 221 E. Biddle St.
Wilson, Mr. Samuel Burns, 221 E. Biddle St.

Wilson, Mrs. John Glover, "Tree Tops," Stevenson, Md.

Wilson, Mr. and Mrs. Samuel Blake (née Lansdowne), 1526 Park Av.
Wilson, Miss Mary Lansdowne, 1526 Park Av.

Wilson, Miss Frances, Araby P. O., Frederick Co., Md.

Wilson, Mrs. Cora Mason, The Albion.

Wilson, Mrs. Joseph A., ...

Wilson, Dr. and Mrs. Louis N., 2843 St. Paul St.

Wilson, Mr. and Mrs. Louis Seft, 3030 Harford Road, Clifton Terrace.

Wilson, Mr. and Mrs. Victor (née Gertrude Lee Unduch),
.....

Wilson, Mr. and Mrs. Harry Langford, 114 St. John's Road, Roland Park.
Wilson, Miss Glauce M., 114 St. John's Road, Roland Park.

Willson, Mr. William Buckler, 6 E. Biddle St.
Willson, Miss Dorothy Tyson, 6 E. Biddle St.

Willson, Mrs. Mabel Dent, Gallup, New Mexico.
Willson, Dr. and Mrs. Horace Guion (née Dent), Gallup, New Mexico.

Wills, Prof. Albert Potter, 25 Claremont Av., New York City.

Winans, Mr. Ross, 1217 St. Paul St.

Winchester, Mr. William, University Club.

Winchester, Mrs. J. Marshall, 1421 Linden Av.
Winchester, Miss Maria, 1421 Linden Av.

Winchester, Mr. Sydney, Wilmington, Del.

Winchester, Mrs. Tarlton, 20 Kent St., St. Paul, Minn.

Winchester, Mr. and Mrs. H. Carroll (née Fannie A. Hosmer), ...

Winchester, Mr. Henry Carroll, Jr., ...

Winchester, Mr. Frederick G., Absent.

Winder, Mr. and Mrs. Richard B., 419 N. Charles St.

Winder, Mr. and Mrs. Edward Lloyd, 3 W. Biddle St.
Winder, Miss Alice Lloyd, 3 W. Biddle St.
Winder, Miss Mary Parker, 3 W. Biddle St.
Winder, Mrs. Charles S., 3 W. Biddle St.

Winder, Mr. and Mrs. Charles S. (née Corinne H. Pope), 9 E. Eager St.

Winder, Dr. and Mrs. R. Bayly, 244 W. Lanvale St.

Winn, Miss Mary, League Island Navy-Yard, Philadelphia, Pa.

Winn, Miss Annah, Address 2191½ E. North Av.

Winslow, Miss Julianna R., 514 Woodlawn Road, Roland Park.

Winslow, Dr. and Mrs. John Randolph, "Wyncote Lodge," Roland Park.

Winslow, Dr. and Mrs. Randolph, 1900 Mt. Royal Ter.
Winslow, Mr. Caleb, 1900 Mt. Royal Ter.
Winslow, Dr. Fitz-Randolph, 1900 Mt. Royal Ter.
Winslow, Miss Eliza L., 1900 Mt. Royal Ter.
Winslow, Mr. Geo. Leiper, 1900 Mt. Royal Ter.

Winslow, Mr. and Mrs. John Leiper, ...

Winslow, Mr. and Mrs. Edwards Fayssoux, 2420 Callow Av.

Winslow, Dr. and Mrs. Nathan, 3304 Walbrook Av.

Winter, Prof. and Mrs. Irvah Lester (née Rebecca Fenton Clark), Hubbard Park, Cambridge, Mass

Winthrop, Mr. and Mrs. Greenville Bayard, 175 W. 87th St., New York.

Wirgman, Mr. and Mrs. George Hollins (née Essie Jackson), "Wirgman's-on-the-Hill," Romney, W. Va.

Wise, Mrs. Frederick May, 100 Roland Av., Roland Park.
Wise, Miss Julia, 100 Roland Av., Roland Park.

Wise, Mr. Henry A., 11 W. Mulberry St.

Wise, Dr. Edward M., 706 N. Howard St.

Witherspoon, Mr. and Mrs. Leslie (née Eleanore J. Howison), 52 Walton Pl., Chicago, Ill.

Wolff, Mr. and Mrs. Oscar, Garrison P. O., Md.

Wolff, Mr. Frederick W., 1408 Harlem Av.

Womble, Mr. and Mrs. Pembroke Mitchell, 111 W. Monument St.

Wood, Mrs. Joseph P., 1429 Park Av.
Wood, Miss Margaret Potter, 1429 Park Av.

Wood, Mr. and Mrs. William Bell (née Mary Watkins), The Cathedral Apts.

Wood, Mrs. Rufus K., 704 B St., Sparrows Point.

Wood, Prof. and Mrs. R. W., 29 W. Biddle St.
Wood, Miss Margaret, 29 W. Biddle St.

Wood, Miss Jane Wilson, Catonsville, Md.

Wood, Mrs. P. Bryson, The Mt. Royal.
Wood, Miss Rose, The Mt. Royal.

Wood, Mrs. George W., 1512 Park Av.
Wood, Miss Viola A., 1512 Park Av.
Wood, Miss, 1512 Park Av.

Wood, Mr. Morgan I., New York City.

Wood, Prof. and Mrs. Henry (née Clotilde von Kretschman), 109 W. North Av.

Wood, Mr. and Mrs. Frederick W., Fifth Av., Park Heights.
Wood, Miss Dorothy, Fifth Av., Park Heights.
Wood, Miss Elizabeth, Fifth Av., Park Heights.
Wood, Miss Helen, Fifth Av., Park Heights.
Wood, Mr. Fred B., Fifth Av., Park Heights.
Wood, Miss Caroline, Fifth Av., Park Heights.

Wood, Miss Ida, 2038 Spring Garden St., Philadelphia, Pa.

Woodall, Mr. and Mrs. Edward, "Walton," Royal Oak, Talbot Co., Md.

Woodruff, Mrs. George C., South St., Litchfield, Conn.

Woodruff, Dr. and Mrs. Charles S., 211 E. Mt. Royal Av.

Woods, Mrs. Daniel C., 103 W. Monument St.

Woods, Dr. and Mrs. Hiram, Jr., 842 Park Av.
Woods, Miss Laura Hull, 842 Park Av.
Woods, Mr. Alan Churchill, 842 Park Av.

Woods, Mrs. Katharine, ...

Woods, Miss Lucy Chase, Abroad for the Winter.
Woods, Miss Ethel Standish, Abroad for the Winter.

Woods, Mrs. Charles F., Sherwood, Md., Rider P. O.
Woods, Miss Eliza McCalmont, Sherwood, Md., Rider P. O.

Woods, Mr. and Mrs. Alexander C., Lutherville, Md.

Woods, Dr. Charles F., Lehigh Uni., Bethlehem, Pa.

Woods, Mr. and Mrs. Frank, 2113 St. Paul St.

Woods, Mr. Laurence H., Santa Clara, Cuba.

Woodside, Mr. James S., 1020 S. Paul St.

Woodside, Mr. F. P., 117 W. Lanvale St.

Woodville, Miss Elizabeth, "Haltura," Biarritz [B. P.], France.
("The Hermitage," Centreville, Md.)

Woodward, Mr. and Mrs. Richard Henley (née Margaret Stewart),
1307 John St.

Woodward, Mrs. Mary Johnson, 1406 Park Av.
Woodward, Miss Daisy, 1406 Park Av.

Woodward, Miss, 2517 N. Charles St.

Woodward, Miss Mary, Walbrook Av. and 13th St., Walbrook.

Woodyear, Mr. and Mrs. William E., 2014 Maryland Av.

Woodyear, Mrs. William Edward, ...
Woodyear, Miss Elizabeth Yellott, ...

Woolridge, Mrs. Robt. A., 1709 Park Av.
Woolridge, The Misses, 1709 Park Av.

Wootton, Mrs. Elsie Contee, 1407 Linden Av.
Wootton, Miss Mary M., 1407 Linden Av.

Worthington, Mrs. William Cooke, 1113 N. Charles St.
Worthington, Mr. Richard H., 1113 N. Charles St.

Worthington, Mr. and Mrs. Frank H. (née Mary T. Yellott),
Vansan, Korea.

Worthington, Mrs. M. G., 11 Grosvenor Road, Westminster, S. W. London.

Worthington, Dr. and Mrs. J. Kent (née Mary W. Spencer).
"Cedar Top," Roslyn, Long Island, N. Y.
Worthington, Mrs. J. Kent, Sr., "Cedar Top," Roslyn, Long Island, N. Y.

Worthington, Mr. R. J., Jr., Chicago, Ill.

Worthington, Mr. and Mrs. George,
Lawyer's Hill, Howard Co., Md. (P. O., Relay, Md.)
Worthington, Mr. Daniel Murray,
Lawyer's Hill, Howard Co., Md. (P. O., Relay, Md.)

Worthington, Mr. Addison Foard,
Columbia University (P. O. Address, 612 W. 116th St., New York).

Worthington, Mr. Ellicott H., ...

Worthington, Mr. and Mrs. Hall (née Dorothy Smull), Wilmington, Del.

Wrenshall, Mr. and Mrs. John C., 1037 N. Calvert St.

Wrenshall, Mr. and Mrs. John C., Jr. (née Mason), 324 N. 5th St., Reading, Pa.

Wright, Mrs. Clinton A., 1602 Park Av.

Wright, Mr. and Mrs. Robert Clinton (née Sallie Howard Murdoch), Haverford, Pa.

Wright, Miss Elsie C., 126 W. Lafayette Av.

Wright, Judge and Mrs. D. Giraud, 142 W. Lanvale St.

Wright, Mr. and Mrs. W. H. DeCourcy (née Eyre), 800 Cathedral St.

Wright, Mr. and Mrs. William Porter, Jr. (née Aileen C. Loney), Philadelphia, Pa.

Wright, Mr. R. Alexander, Elkton, Md.

Wright, Miss Alma M., The Severn.

Wroth, Rev. and Mrs. Peregrine, 215 E. Preston St.
Wroth, Mr. Lawrence C., 215 E. Preston St.

Wroth, Dr. Peregrine, Jr., Union Protestant Infirmary.

Wyatt, Mr. and Mrs. Charles Handfield, Jr. (neé Meta V. N. Hutton), 211 E. Biddle St.

Wyatt, Mr. J. B. Noel, 5 Club Road, Roland Park.

Wyatt, Miss Marion B., (Of 1709 N. Charles St.) Europe for the Winter. ("Inwood," Lutherville, Md.)

Wyatt, Mr. and Mrs. William E., Gwynnbrook, Md.

Wyatt, Miss Mary L., 246 Boulevard Raspail, Paris, France.

Wyeth, Mr. Charles M., 8 W. Hamilton St.
Wyeth, Mr. Nathaniel J., 8 W. Hamilton St.

Wylie, Mrs. Robert M., 818 Park Av.
Wylie, Mr. Douglas M., 818 Park Av.

Wylie, Mrs. Wm. A., 817 St. Paul St.
Wylie, Mr. Wm. Bruce, 817 St. Paul St.
Wylie, Miss Nina Campbell, 817 St. Paul St.

Wysham, Mr. and Mrs. George F., The Albion.

Y

Yates, Capt. and Mrs. Julian Emmet (née Janet Wier), ...

Yearley, Miss Louisa V., Sudbrook Park.
Yearley, Miss Mary, Sudbrook Park.

Yearley, Mr. and Mrs. Thomas B. C., 1319 N. Charles St.
Yearley, Miss Marie, 1319 N. Charles St.

Yeaton, Mrs. J. Southgate (née Ridgely), 2019 Maryland Av.

Yellott, Mr. and Mrs. George W., "Ridge View Farm," Gittings P. O., Md.

Young, Mr. and Mrs. Edwin Bennett (née Leftwich), 2005 N. Charles St.

Young, Mr. Louis F., The Arundel.

Young, Mrs. Alexander, 301 Dolphin St.

Young, Mr. and Mrs. Philip Fendall, 2219 Locust St., Philadelphia, Pa.

Young, Dr. and Mrs. Hugh Hampton (née Colston), Cold Spring Lane, Charles-St. Av.

Young, Capt. and Mrs. Frederic A. (née Gertrude Orendorf), 110 E. Madison St.

Young, Dr. and Mrs. Andrew (née Charlotte S. Murdoch), Shensi, China.

Z

Zell, Mr. and Mrs. Oliver Carroll, 1022 N. Calvert St.
Zell, Dr. Oliver Carroll, Jr., 1022 N. Calvert St.

Zell, Mr. George A., The Stafford.

Zell, Mrs. Forbes, 812 St. Paul St.
Zell, Miss Mildred Leeds, 812 St. Paul St.

Zell, Mr. and Mrs. Harry S., Jr. (née Mullikin), The Walbert.

Zell, Lieut. and Mrs. Edward M. (née Mary Priscilla Williams), U. S. A., 1726 N. Calvert St.

Zollinger, Miss Mary G., 119 W. Lafayette Av.

NOTICE

Miss Remington appreciates the hearty and quick response accorded her postal of inquiry, and every effort has been made to publish a complete and correct list; therefore, if any errors or omissions are found, the compiler feels that all blame must be attached to those who have been tardy or careless in filling out the cards.

Calvert School

INCORPORATED

10 W. CHASE STREET, BALTIMORE

DAY SCHOOL
FOR
BOYS AND
GIRLS

SIX
ELEMENTARY
GRADES
AND
GERMAN
KINDERGARTEN

HOME INSTRUCTION DEPARTMENT WITH PUPILS IN EVERY STATE OF THE UNION AND 17 FOREIGN COUNTRIES

V. M. HILLYER, A. B. (HARVARD), HEAD MASTER

FRIENDS SCHOOL

EDWARD C. WILSON,
Principal

PARK PLACE

Features:

- Thorough Teaching and Supervised Study, Silent study rooms.
- Only boys and girls of good character received.
- Entirely separate—High School, Intermediate, Primary and Kindergarten Departments.
- Preparation for College and for Business.
- Class numbers limited.
- Each student examined twice annually by Physical Instructor and the School Physician.
- Superior Athletic facilities.
- Heating apparatus, plan of ventilation, hygienic arrangements of the most approved sorts.
- Hot and Cold Lunches provided.

DOMESTIC SCIENCES, PHYSICAL *and* CHEMICAL LABORATORIES,
SWIMMING POOL, GYMNASIUM
WOODWORKING SHOPS

THE

BRYN MAWR SCHOOL

FOR GIRLS

MISS EDITH HAMILTON, M. A. Bryn Mawr College, Head Mistress

PRIMARY DEPARTMENT

MISS MARGARET HAMILTON, B. A. Bryn Mawr College, Head Mistress

27th YEAR

CORNER CATHEDRAL & PRESTON STREETS

The Jefferson School for Boys

OLD PIMLICO ROAD, BALTIMORE, CITY

WILLIAM TAPPAN, Principal

A School that Emphasizes the Essentials and Aims to give a sound and thorough training. Primary and Upper Departments, Providing for Boys of all ages.

OCCUPIES A COUNTRY PLACE OF 43 ACRES WITHIN THE CITY LIMITS, EXTENDING FROM OLD PIMLICO ROAD TO GREEN SPRING AVENUE

Catalogue and Booklet of Views sent on request

C. & P. Telephone, Madison 1419

NOTRE DAME OF MARYLAND

COLLEGE FOR WOMEN

CHARLES STREET AVE.
BALTIMORE, MD.

GROUNDS sixty-four acres in extent, extensively planned for Exercise and Recreation. New Buildings, constructed exclusively for educational purposes, furnished with every accessory for comfort, convenience and safety. Direct rays of the sun in every room some time of the day. Drainage and ventilation perfect as modern science can make them. Fine library, laboratories, cabinets, and other equipments for illustrating the various branches of study. Conducted by the School Sisters of Notre Dame. Teachers, Specialists in every department. Lectures by scholars of national reputation. Academic Degrees conferred. Courses of study—Regular and Elective. MUSIC. ART *and* PHYSICAL CULTURE. Arrangements made for the conveyance of Day Pupils from Electric Cars. Roland Park, to the College.

LOCATION UNSURPASSED FOR BEAUTY AND HEALTHFULNESS

OUT-DOOR SPORTS

..The Girls' Latin School..

OF BALTIMORE

Calvert and Twenty-third Streets

An independent college preparatory school for boarding and day pupils, offering exceptional opportunities in French and German

MISS N. M. WILMOT, A. B. Head Mistress

Lower School

MISS ANNE T. BREWER, Head Mistress.

ENGRAVED VISITING CARDS

LUCAS BROTHERS

221-223 E. BALTIMORE ST.

BETWEEN CALVERT AND SOUTH

STREET DIRECTORY

1912

BARCLAY STREET.

2203 Mr. and Mrs. Arthur Reginald Doyle.

EAST BIDDLE STREET.

2 Mr. and Mrs. N. Winslow Williams.
2 Miss Anne Winslow Williams.

4 Mr. and Mrs. R. Manson Smith.
4 Miss Olive Smith.

5 Dr. W. A. B. Sellman.
5 Miss M. G. B. McCulloch.
5 Mr. and Mrs. John Hawkins Patterson.

6 Mr. William Buckler Willson.
6 Miss Dorothy T. Willson.
6 Mrs. Henry Patterson.

7 Mr. James C. Spence.
7 Miss Charlotte C. Spence.

8 Mr. and Mrs. Shirley Carter.

9 Mr. and Mrs. John Burrows.
9 Miss Lucie E. Burrows.

10 Mr. and Mrs. Richard B. Post.
10 Miss Post.
10 Mr. A. H. S. Post.

16 Mrs. Benj. C. Barroll.
16 Miss May Barroll.
16 Mrs. Joel Rathbone Ransom.
16 Miss Virginia Sanford Ransom.
16 Miss Nina Barroll Ransom.

104 Miss Lillie Detrick.
104 Miss Katharine L. Detrick.

204 Miss Mary Rosalie Corner.
204 Mr. and Mrs. Solomon F. Corner.

206 Mr. and Mrs. Jos. M. Brown.
206 Miss Mary Clare Brown.

206 The Messrs. Brown

208 Mr. and Mrs. Frank Atwater Ward.

209 Mr. and Mrs. John C. Taliaferro.
209 Miss Etta Knox Taliaferro.

210 Mr. and Mrs. Lyttleton B. Purnell.

211 Mr. and Mrs. Charles Handfield Wyatt.

212 Mr. and Mrs. J. Freeman Rasin.

213 Mr. and Mrs. Chas. T. Reifsnider.

214 Mr. and Mrs. H. Patterson Harris.
214 Mr. and Mrs. W. Hall Harris, Jr.

215 Mr. and Mrs. W. Graham Boyce.
215 Miss Hally Middleton Gillet.

216 Mr. and Mrs. Basil H. Snowden.
216 Miss Mary Bedford Snowden.
216 Miss Sara English Snowden.

218 Mr. and Mrs. Frank B. Gaither.

220 Mr. and Mrs. J. Q. H. Smith, Jr.

221 Mrs. Rich. C. Wilson.
221 Mr. Samuel B. Wilson.
221 Mrs. C. F. Keys.

222 Mr. and Mrs. Wm. Nelson Marye.
222 Mr. Wm. B. Marye.

223 Mr. and Mrs. Heyward E. Boyce.

225 Mr. and Mrs. Bernard Freeman.
225 Mr. and Mrs. Randall Stanley Freeman.

WEST BIDDLE STREET.

1 The Misses Gorter.
1 Dr. and Mrs. Nathan R. Gorter.

2 Mr. and Mrs. H. Belin Voohees.

3 Mrs. Chas. S. Winder.
3 Mr. and Mrs. Edward Lloyd Winder.
3 Miss Winder.
3 Miss Mary Parker Winder.

4 Dr. and Mrs. John McFarland Bergland.

5 Mr. and Mrs. Clarence Cottman.

7 Miss Agnus.
7 Gen'l and Mrs. Felix Agnus.
7 Mr. and Mrs. Oscar Leser.

9 Judge and Mrs. Henry D. Harlan.
9 Miss Helen Harlan.

11 Mrs. Joseph J. Turner.
11 The Misses Turner.
11 Mr. Thomas Lee Turner.

19 Mr. and Mrs. Eugene Greenway.

WEST BIDDLE STREET.

22 Mrs. George Earp.
22 Miss Earp.
24 General Stewart Brown.
24 Miss Susan W. Allen.
26 Dr. and Mrs. Cary B. Gamble, Jr.
28 Mr. and Mrs. John Gregg Thomas.
29 Prof. and Mrs. R. W. Wood.
29 Miss Margaret Wood.
30 Mr. Alexander F. Murdoch.
30 Mrs. Edward T. Norris.
30 Miss Isabel A. Swan.
32 Mr. and Mrs. John W. Marshall.
34 Mr. and Mrs. Geo. Somerville Jackson.
36 Mrs. Charles H. Tilghman.
36 The Misses Tilghman.
36 The Messrs. Tilghman.
38 Mr. and Mrs. Leonard M. Levering.
38 Miss Ober.
38 Miss Rebecca M. Hickok.
40 Mr. and Mrs. Oliver Parker McComas.
42 Mrs. J. Savage Williams.
42 Miss Lucy W. Williams.
42 Miss Elizabeth H. Williams.
42 Mrs. S. E. W. Bradenbaugh.
48 Dr. and Mrs. Richard A. Urquhart.
50 Mr. and Mrs. Alexander Preston.
50 Mrs. William Wyatt Norris.
52 Mr. and Mrs. Henry Buckley Wilcox.
54 Miss Harriet Hinkley.
54 Miss Mary K. Hinkley.
54 Mr. John Hinkley.
56 Dr. and Mrs. George W. Dobbin.
58 Mr. and Mrs. Joseph C. Whitney.
58 Mr. Ryland C. Moore.
227 Miss Charlotte Barnwell.
239 Mr. and Mrs. Harry W. Snowden.
239 Miss Mabel F. Stryker.
239 Mr. Thomas B. Sargent.
239 Mrs. King.
241 Miss Zayda M. Scovell.
245 Miss Dora L. Murdoch.
245 Miss Esther R. Murdoch.

BOLTON STREET.

1125 Miss Ida S. Brent.
1211 Mr. Ellis C. Hightman.
1211 Mrs. E. J. Hightman.
1213 Mrs. R. Tilghman Hemsley.
1213 The Misses Hemsley.
1213 The Messrs. Hemsley.
1213 Mr. Richard Lemmon Randall.
1216 Mrs. Henry Clay Dallam.
1216 Mr. Lucien Dallam.
1221 The Misses Tinges.
1301 Miss Minnie W. Bowie.
1301 The Misses Davis.
1307 Mr. and Mrs. Robert L. Burwell.
1307 Mr. Elliott H. Burwell.
1308 Mrs. Thos. M. Dobbin.
1308 The Misses Dobbin.
1309 Mr. and Mrs. R. Keith Compton.
1312 Mr. and Mrs. Francis Edward Pegram.
1314 Rev. and Mrs. Alfred Rodman Hussey.
1316 Mr. and Mrs. Jas. Mercer Garnett.
1316 Mr. J. Mercer Garnett, Jr.
1320 Miss Bessie Bainbridge.
1320 Miss Mary C. Bainbridge.
1325 The Misses Smith.
1327 Mr. and Mrs. James Mifflin Coulter, Jr.
1331 Mr. and Mrs. James M. Coulter.
1331 Mrs. Olivia Coulter Dawson.
1333 Mr. Thomas C. Corner.
1335 Miss Elizabeth D. Crawford.
1335 Mrs. William B. Phillips.
1402 The Misses Bond.
1404 Mrs. John M. Miller.
1404 Mr. George H. Miller.
1408 Mr. and Mrs. F. Henry Boggs.
1408 Miss Edith F. Boggs.
1408 Mr. Fenton Boggs.
1409 Dr. and Mrs. William M. Dame.
1409 Rev. and Mrs. Wm. Page Dame.
1410 Mrs. W. F. Knox.
1410 The Misses Knox.
1410 The Messrs. Knox.
1416 Mrs. Frank Fisher.
1416 The Messrs. Fisher.
1418 Mrs. John Hodges.
1418 Mrs. Eleanor G. Dugan.
1418 Miss Georgiana Williams Hodges.
1418 Mr. John Hodges.
1418 Miss Emily Hodges Forman.
1418 Miss Henrietta Austin Dall.
1419 Mr. and Mrs. William Tappan.
1419 Mr. Benjamin Tappan.
1421 Mr. and Mrs. J. Norman Fenton.
1421 Miss Fenton.
1423 Mr. and Mrs. E. M. Sills.
1423 Mrs. E. Louis O'Donnell.
1423 Mr. E. H. O'Donnell.

BOLTON STREET.

1424 Mr. and Mrs. J. A. Gould Levering.
1503 Mrs. Charles Frick.
1503 Miss Susan Carroll Poultney Frick.
1503 Miss Mary Carroll Frick.
1503 Mr. Robert Denison Frick.
1507 Dr. James H. Butler.
1507 Miss Mabel Butler.
1509 Mr. and Mrs. Frank J. Merceret.
1510 Mr. and Mrs. Wilson P. Heyward.
1510 Miss Heyward.
1512 Mr. and Mrs. F. Duane Du Barry.
1513 Mr. and Mrs. Benj. Berry.
1514 Dr. and Mrs. Franklin P. Mall.
1516 Mr. and Mrs. Arthur L. Jones.
1516 Miss Mildred Katharine Jones.
1517 Mr. and Mrs. James W. Hunter.
1517 Mr. and Mrs. Charles B. Brown.
1519 Mr. and Mrs. Julian Stuart Carter.
1520 Mrs. Daniel Miller.
1521 Mr. and Mrs. Thos. W. Jenkins.
1521 Mr. David Wheeler Jenkins.
1522 Mr. and Mrs. Harold Henry Ballard.
1523 The Misses Frick.
1524 Mrs. J. L. Dawson Speer.
1524 The Messrs. Speer.
1526 Mr. and Mrs. Herbert Hooper.
1526 Miss Mary Bowen Hooper.
1526 Miss Margaret Hooper.
1527 Mr. and Mrs. John B. Whitehead.
1530 Miss Annie O. Stuart.
1530 Mr. T. Keating Stuart.
1530 Mr. Wm. C. Pennington.
1601 Col. and Mrs. Aubrey Pearre.
1601 Mr. Sifford Pearre.
1601 Mr. Aubrey Pearre, Jr.
1604 Mr. and Mrs. Rufus W. Applegarth.
1605 Mr. and Mrs. Armstrong Thomas.
1610 Mrs. Chas. Herbert Sadtler.
1624 Mr. and Mrs. Horace Slingluff.
1624 Mr. Horace Slingluff, Jr.
1703 Miss Kate A. Ranstead.
1703 Miss R. Elisabeth Arens.
1713 Mr. Wm. F. Bevan.
1713 Miss Eleanor Leonard Bevan.
1713 Mr. Wm. F. Bevan, Jr.
1734 Mr. and Mrs. Walden C. Nimmo.
1800 Mr. and Mrs. John D. Halliday.
1813 Mr. and Mrs. James D. Cairns.
1813 Mr. and Mrs. Chas. C. Heath.
1813 Miss Anna Huntington Heath.
2000 Mr. and Mrs. Edward M. Parrish.
2119 Mrs. Andrew Banks.
2119 The Misses Banks.

BREVARD STREET.

1104 Mr. John B. Magruder.
1104 Miss Sophia M. Mullikin.

NORTH BROADWAY.

Corner Broadway and Chase Sts., Dr. and Mrs. Walter Walton White.
600 Mr. William Rich.
600 Dr. French S. Cary.

NORTH CALHOUN STREET.

11 Judge and Mrs. Henry Stockbridge, Jr.
11 Mr. Henry Stockbridge 3d.
11 Mr. Enos S. Stockbridge.

CALLOW AVENUE.

2011 Miss Mary J. Tucker.
2117 Mr. and Mrs. Francis A. Lazenby.
2420 Mr. and Mrs. Edwards F. Winslow.

NORTH CALVERT STREET.

701 Miss Annie R. Ramsay.
701 Mrs. Andrew B. Cross.
709 Mrs. Adele M. Orendorf.
709 Mr. Samuel J. Orendorf.
717 Mr. and Mrs. James Alfred Conner.
804 Mr. Harry Snowden Stabler.
811 Mr. Wilberfoss G. Owst.
824 Miss M. Monmonier.
824 Miss D. Monmonier.
904 Miss Emily V. R. Appold.
904 Miss Bertha V .Appold.
904 Mr. Lemuel T. Appold.
904 Miss von Riesen.

NORTH CALVERT STREET.

906 Mr. and Mrs. Wilton Snowden, Jr.
908 Miss Mary Green Morton.
908 Mr. Wm. Robert Morton.
908 Mrs. Joseph Lewis Long.
908 Miss Elizabeth W. Long.
910 Mrs. Robert Brown.
910 Miss Elizabeth G. Brown.
911 Mr. and Mrs. Joseph B. Kent.
911 Miss Elizabeth C. Kent.
917 Mr. and Mrs. Wm. C. Page.
917 Miss Rosalie B. Page.
917 Miss Ellen West Page.
918 Mr. and Mrs. Cleveland Pratt Manning.
918 Mr. James Russell Manning.
918 Miss Amy Russell Manning.
919 Mrs. George H. Baer.
919 Mr. John Baer.
919 Mr. Robert F. Brent.
919 Mr. Stephen T. Stackpole.
921 Miss Ella Green.
921 Miss Mary Musgrave.
921 Mr. Walter Musgrave.
921 Mr. William Musgrave.
921 Mr. Thomas H. Musgrave.
923 Mrs. Thomas Hedian.
925 Mr. and Mrs. Edwin J. Farber.
925 Mr. Brent Harrison Farber.
925 Mrs. Richard Mercer.
931 Mr. and Mrs. John Phelps.
933 Miss Grace Wells.
933 Miss H. L. Wells.
934 Mrs. James H. Cator.
936 Mr. and Mrs. James Bond.
936 Mr. Carroll T. Bond.
937 Mr. and Mrs. M. A. Mullin.
937 Miss Elizabeth Lester Mullin.
937 Mr. Joseph C. Mullin.
939 Mrs. Wm. H. V. Smith.
939 Miss Mary J. Smith.
939 Miss Charlotte E. Smith.
939 Mr. Joseph J. Smith.
941 Miss Bertha Lucas.
941 Mr. William F. Lucas, Jr.
941 Mr. J. Carrell Lucas.

BELVIDERE TERRACE.

1001 Mr. and Mrs. Wm. Keyser, Jr.
1002 Mr. and Mrs. Basil L. Gildersleeve.
1003 Mrs. S. M. Hamilton.
1003 Miss Grace Hamilton.
1003 Miss Daisy Adams.
1003 Mr. T. Irving Adams.
1003 Mr. A. P. Adams.
1004 Mrs. Henry O. Haughton.
1004 Miss Louisa C. O. Haughton.
1004 Miss Maud M. Haughton.
1004 Mr. Hugh L. Haughton.
1004 Mr. John Alan Haughton.
1005 Capt. and Mrs. T. S. Mumford.
1005 Miss Jane Jarvis Mumford.
1007 Mr. and Mrs. Otho E. Ridgely.
1007 Mr. and Mrs. Otho E. Ridgely, Jr.
1007 Miss Ellen Francis Ridgely.
1007 Mrs. Margaret Howard Ridgely.
1007 Miss Lisa Ridgely.
1007 Mr. Charles R. Ridgely.
1008 Mr. and Mrs. Adrian Posey.
1008 The Misses Posey.
1008 Mr. F. Stone Posey.
1011 Miss Margaret Telfair McKim.
1011 Miss Catherine Harrison Cocke.
1014 Mr. and Mrs. Geo. L. P. Radcliffe.
1015 Mr. and Mrs. Thos. Goodwillie.
1015 Miss Mary C. Goodwillie.
1016 Mrs. Richard Cromwell.
1016 Miss Cromwell.
1017 Mr. and Mrs. Austin Gallagher.
1017 Mr. Winslow Pierce Gallagher.
1018 Mr. and Mrs. Henry Abert Orrick.
1018 Mr. Johnson Orrick.
1019 Mr. and Mrs. Murray P. Brush.
1020 Mr. and Mrs. Douglas H. Duer.
1020 Mr. and Mrs. Riggin Buckler, Jr.
1021 Mr. Richard J. Capron.
1022 Mr. and Mrs. Oliver Carroll Zell.
1022 Mr. Oliver Carroll Zell, Jr.
1023 Mr. and Mrs. Wm. Hutton Wilson.
1024 Mr. and Mrs. John V. L. Findlay, Jr.
1025 Mrs. Jackson Piper.
1025 Miss Adaline D. Piper.
1026 Mr. and Mrs. John S. Gibbs, Jr.
1027 Mr. Edward H. Griffin.
1027 Miss Mary W. Griffin.
1030 Mr. and Mrs. Eugene G. de Bullet.
1032 Mr. and Mrs. Edwin W. Poe.
1033 Mr. and Mrs. John J. Donaldson.
1033 Miss Miriam S. Donaldson.
1033 Miss L. G. Bew.
1033 Miss Augusta E. Brune.
1034 Mr. and Mrs. H. Arthur Stump.
1035 Dr. and Mrs. Lewellys Barker.
1037 Mrs. Wrenshall-Markland.
1037 Mr. and Mrs. John C. Wrenshall.
1038 Messrs. Baily.
1038 Mr. and Mrs. G. Frank Baily.
1040 Mrs. James Lynah.
1040 Mrs. E. Read Goodridge.
1040 Miss Loulie Price.
1042 Mr. and Mrs. C. Graham Archer.

NORTH CALVERT STREET.

1109 Mr. and Mrs. Wm. M. Manly.
1109 Mr. C. Hughes Manly.

1112 Mrs. Edward Blake Bruce.
1112 Miss Katharine Baily Bruce.
1112 Miss Rosalind Bruce.
1112 Mr. Edward Skipwith Bruce.
1112 Mr. J. Marshall Hills Bruce.

1114 Gen. and Mrs. Francis E. Waters.
1114 Miss Margaret Winans Waters.
1114 Mr. Richard T. Waters.

1116 Mr. and Mrs. Jesse Lyman Boynton.

1117 Mrs. R. Goldsborough Keene.
1117 Mr. Lester Bresee.
1117 Miss Edna Bresee.

1119 Mr. and Mrs. Charles Ingram.

1120 Mrs. Frederick B. Crawford.
1120 The Misses Crawford.
1120 Mr. Fred C. Crawford.
1120 Miss Mary Campbell.

1121 Mrs. A. A. Bresee.
1121 Miss Mollie H. Hooper.

1126 Mr. and Mrs. Augustine M. Hopper.

1129 Mrs. William Painter.
1129 Mr. Orrin C. Painter.

1130 Mr. and Mrs. Miles White, Jr.

1201 Mr. and Mrs. R. Brent Keyser.
1201 Miss Juliana Brent Keyser.
1201 Miss Ellen McHenry Keyser.

1205 Mrs. John Henderson Stewart.

1206 Miss Jane Dawson Forbes.
1206 Mr. and Mrs. Theodore W. Forbes.

1207 Mrs. Alan Cole.

1208 Mr. and Mrs. George W. Slocum.

1210 Mrs. Andrew M. Reid.
1210 Mr. Howell Lewis Reid.
1210 Mr. Andrew Reid.
1210 Miss Mina Gladys Reid.

1211 Mr. and Mrs. Thos. Harold Vickery.

1212 Mr. and Mrs. Frank Gosnell.
1212 Mr. Frank Gosnell, Jr .

1213 Mrs. Charles Gambrill.
1213 Mr. Lindsay Coleman Spencer.
1213 Miss Elizabeth Coleman Spencer.

1214 Mr. and Mrs. Wm. J. O'Brien, Jr.

1215 Mrs. John Richardson.

1217 Rev. and Mrs. Francis K. Little.

1218 Mr. and Mrs. John J. Hurst.
1218 Mrs. Henrietta G. Banks.
1218 Mr. Charles A. Banks.

1219 Mr. and Mrs. Harry J. Matthews.

1221 Mr. and Mrs. Francis A. White.

1223 Mr. and Mrs. Edward M. Vickery.
1223 Miss Mabel R. H. Vickery.

1223 Mr. Stephen G. Vickery.

1226 Mr. and Mrs. H. Rowland Clapp.

1228 Mr. Albert G. Ober.
1228 Miss Katherine H. Ober.
1228 Mr. Albert G. Ober, Jr.

1229 Mr. and Mrs. Richard W. Price.
1229 Miss Sara B. Price.

1230 Mr. and Mrs. Robert H. Smith.

1231 Mrs. J. M. Hood.
1231 The Misses Hood.

1232 Dr. and Mrs. Wilmer Brinton.

1300 Mr. and Mrs. Thomas A. Whelan.
1300 Miss Edith Whelan.
1300 Miss Alice Whelan.
1300 Mrs. Philip R. Reese, Jr.

1303 Mr. and Mrs. Wm. C. Crawford.
1303 Mr. Wm. Chauncey Crawford, Jr.
1303 Mrs. Wm. T. Dixon.
1303 Miss Mary Bartlett Dixon.
1303 Miss Julia B. Dixon.

1305 Mr. and Mrs. Wm. W. McIntire.

1307 Dr. and Mrs. David M. R. Culbreth.

1309 Mr. and Mrs. Charles B. Penrose.
1309 Mr. C. Delano Ames.

1313 Mr. and Mrs. Wm. Henry Brune.

1319 Mr. and Mrs. C. Columbus Shriver.
1319 Miss America S. Payne.

1609 Miss Virginia U. Stirling.
1609 Miss Elisabeth Stirling.
1609 Mr. J. Edward Stirling.
1609 Mr. Archibald Stirling, Jr.
1609 Miss Nancy L. Stirling.

1614 Mrs. Charles McCann.
1614 Mr. Charles Andrew McCann.

1615 Mr. and Mrs. Ward Baldwin Coe.

1629 Miss Della Torre.
1629 Mr. Frank Della Torre.

1637 Mr. and Mrs. A. Downing Clarke.
1637 Miss Ella B. Patterson.

1639 Dr. and Mrs. Wm. Royal Stokes.

1643 Mr. and Mrs. James B. Parran.
1643 Miss Jeannette Briscoe Parran.

1701 Mrs. John H. Baylies.
1701 The Misses Baylies.

1702 Dr. and Mrs. Frank Slingluff.
1702 Mr. Hambleton Slingluff.

1704 Mr. and Mrs. Thomas A. Godey.
1704 Mr. Thomas R. Godey.

1708 Mrs. William J. Parran.
1708 Miss Elizabeth Parran.
1708 The Messrs. Parran.

1716 Mrs. George Gaither.
1716 Miss Fanny C. Gaither.

1722 Mr. and Mrs. Eugene L. Didier.
1722 Miss Angela de Bernabeu Didier.

NORTH CALVERT STREET.

1722 Miss Edith Northrop Didier.
1722 Miss Isabel Steuart Didier.
1722 Miss Claudia Bellinger Didier.
1722 Mr. and Mrs. R. Contee Rose.

1724 Mrs. N. Buchanan Meiere.
1724 Miss Meiere.
1724 Mr. T. McKean Meiere.
1724 Miss Nannie Young Hardcastle.

1726 Mr. and Mrs. T. J. C. Williams.
1726 Miss Anne E. C. Williams.
1726 Lieut. and Mrs. Ed. M. Zell.

1728 Mr. and Mrs. Felix R. Sullivan.
1728 Miss Sullivan.
1728 Miss Nannie Lloyd Sullivan.

1730 Mr. and Mrs. Herbert Lee Price.
1730 Miss Amoret Cameron Price.

1732 Mr. and Mrs. Edw. T. Jackson Jr.

1806 Mr. and Mrs. Thomas K. Adreon.

1808 Mr. and Mrs. Jos. Evans Sperry.

1809 Mr. and Mrs. J. J. Forbes Shaw.

1812 Mr. and Mrs. Fred. Graf. Whelan.
1812 Mr. Wm. Craigh Whelan.
1812 Miss Mary C. M. Whelan.
1812 Miss Lola Hammond Whelan.

1817 Mr. and Mrs. W. Edwin Chipchase
1817 The Misses Chipchase.
1817 Mr. Walter Nelson Chipchase.

1821 Mr. F. J. Levering.

1823 Mr. Wm. H. Fisher.
1823 The Messrs. Fisher.
1823 Miss Helen S. Coulter.

1829 Mr. and Mrs. Philip S. Dickey.
1829 Mr. Charles E. Dickey.

2001 Mrs. W. Donaldson Steuart.
2001 The Misses Steuart.
2001 Mr. Archibald Steuart.

2013 Mrs. Pauline Hemsley Price.
2013 Miss Anna L. Hemsley.

2031 Dr. and Mrs. Kennon W. Egerton.

2103 Mrs. John Pleasants.

2123 Mr. H. S. Taveau.

2201 Miss Helen Lansdale.

2215 The Misses Aiken.
2215 The Messrs. Aiken.

2233 Mr. and Mrs. Clarence Caskie.
2233 Miss Alice Caskie.

2324 Mr. and Mrs. Frederick W. Story.
2324 Miss Josephine V. Keys.
2324 Mr. F. W. Marion Story.

2407 Mr. and Mrs. Cyril Warren Keech.
2407 The Misses Keech.
2407 Mr. Malcolm G. Keech.

2428 Mr. and Mrs. James Mullikin.

2437 Mrs. Charles W. Guest.
2437 Miss Nannie Miller.

2701 Dr. and Mrs. Henry Lee Smith.

2720 Mr. and Mrs. Edwin W. Adams.

2744 Mr. and Mrs. Morton M. Dukehart.

2904 Mrs. Milford F. Lackey.
2904 Mr. and Mrs. Oscar F. Lackey.

2925 Mr. and Mrs. Jesse Slingluff.

2926 Dr. and Mrs. Clarence S. Gore.

SOUTH CALVERT STREET.

10 Mr. J. Henry Cook.

NORTH CAREY STREET.

22 Dr. and Mrs. R. H. P. Ellis.
107 Mr. Wm. L. Bond.

525 Miss Mathilda B. Robbins.

CARROLLTON AVENUE.

413 Dr. and Mrs. John G. Jeffers.

525 Mr. and Mrs. S. M. Buckman.
525 Mr. John B. Buckman.

CATHEDRAL STREET.

404 Mr. and Mrs. Geo. F. Sloan, Jr.

406 Dr. and Mrs. William S. Thayer.

412 Mr. and Mrs. Robert McGill Palmer.

502 Rev. and Mrs. Harris E. Kirk, D.D.

505 Mr. and Mrs. Fred. B. Beacham.
505 Mr. F. Broughton Beacham.

508 Mr. and Mrs. Thos. H. Gaither.
508 Mr. T. H. Gaither, Jr.
508 Miss Rebekah Harrison.

509 Mr. and Mrs. Francis King Carey.
509 Miss Louise Carey.
509 Miss Margaret Townsend Carey.
509 Mr. Francis James Carey.
509 Miss Eleanor Irwin Carey.

510 Mr. and Mrs. Ruxton M. Ridgely.

CATHEDRAL STREET.

510 Mrs. George Riggs Gaither.
510 Mr. Samuel W. Dorsey.

511 Mr. and Mrs. Arnold Elzey Waters.

512 Mr. and Mrs. E. Glenn Perine.
512 The Misses Perine.

513 Mr. and Mrs. Eugene O'Dunne.

515 The Misses Gibson.
515 Mrs. Albert Gambrill.

516 Dr. and Mrs. Herbert Harlan.

517 Mr. and Mrs. George H. Sargeant.
517 Miss C. Henrietta Chiffelle.

518 Mrs. J. Alexander Shriver.
518 Mr. John S. Shriver.
518 Miss Alice S. Clendinen.
518 Miss Violet Clendinen.

600 Mr. and Mrs. De Courcy W. Thom.
600 Miss Mary Gordon Thom.

601 Mr. and Mrs. Chas. Wm. Field.

602 Mr. and Mrs. George R. Gaither.
602 Mr. H. Granger Gaither.
602 Mrs. L. Granger Vanderpoel.
602 Miss Frances Imogen Vanderpoel.

604 Mr. and Mrs. Wm. H. Whitridge.
604 Miss Whitridge.

605 Mr. Wilton Snowden.
605 Miss Mary R. Snowden.
605 Miss M. Louise Snowden.

606 Mrs. Richard H. Pleasants.
606 Miss Ellin Curzon Pleasants.
606 Mr. Richard H. Pleasants, Jr.

607 Mr. Washington Perine.

608 Mr. and Mrs. Henry Fielding Reid.

609 Mr. and Mrs. Gilbert Fraser.
609 Mr. and Mrs. Nicholas G. Penniman.

THE NEW MT. VERNON.

—— Mrs. Henry Maynadier Steele.

610 Mr. and Mrs. Wm. Janney Hull.
610 Mr. and Mrs. J. Harry Hull.
610 Mrs. Charles S. Morgan.

700 Mr. and Mrs. Joseph Whyte.
700 Miss Eliza C. Whyte.
700 Miss Louisa Hollingsworth Whyte.

THE SEVERN.

—— Mrs. Phoebe B. Williams.
—— Mrs. Edith Williams Robbins.
—— Mr. and Mrs. Walter B. Swindell.
—— Mr. and Mrs. Edgar K. Legg, Jr.
—— Mrs. S. Bevan Miller.
—— Miss Elise B. Miller.
—— Miss Allison Janney Miller.
—— Mr. F. Morris Miller.
—— Mr. and Mrs. James C. Fenhagen.
—— Mr. and Mrs. Chas. Howard Smith.
—— Mrs. Andrew Reid.
—— Mrs. Hollins McKim.
—— Miss Caroline Lee Whitehead.
—— Miss Bessie Buckler.
—— Mrs. William B. Hill.

702 Mrs. John Irving Griffiss.
702 Miss Margaret Griffiss.
702 Mr. Arunah A. S. Brady.

703 Mrs. W. R. Abell.
703 The Misses Bogue.

704 Mrs. Julia B. Wilkin.
704 Mr. J. Hurst Wilkin.

712 Mr. and Mrs. Alex. Brown.

800 Mr. and Mrs. W. H. De Courcy Wright.

802 Dr. and Mrs. Walter B. Platt.
802 The Messrs. Platt.

803 Mrs. George Huntington Williams.
803 Mr. Robt. W. Williams.
803 Mr. G. Huntington Williams.

804 Mrs. J. H. Mason Knox.
804 Dr. and Mrs. J. H. Mason Knox, Jr.

805 Mr. and Mrs. Chas. H. Knapp.

806 Dr. and Mrs. H. Warren Buckler.

807 Dr. and Mrs. Chas. F. Bevan.

809 Mr. and Mrs. Lawrence V. Miller.
809 Miss Credilla Miller.
809 Miss Elizabeth L. Walles.

810 Mrs. Joshua P. McCay.
810 Miss Helen McCay Phillips.
810 Mr. and Mrs. Henry B. Lockwood.
810 Miss Violette McCay Lockwood.

814 Mrs. Lawrason Riggs.
814 The Messrs. Riggs.
814 Miss Bright.

816 Mrs. E. E. Jackson.
816 Mr. Richard N. Jackson.

903 Mr. James L. McLane.
903 Miss Fanny King McLane.
903 Miss Ethel Lee.

905 Col. and Mrs. John A. Tompkins.
905 Dr. and Mrs. John A. Tompkins, Jr.

906 Dr. and Mrs. John G. Jay.
906 Mr. Henry D. Jay.
906 Miss Seevers.

907 Miss Ellen Howard Bayard.
907 Mr. Richard H. Bayard.

911 Mrs. Thomas Poultney.
911 The Messrs. Poultney.

913 Mrs. Joseph King.

915 Mrs. Henry A. Rowland.
915 Miss Harriette H. Rowland.
915 Mr. Henry A. Rowland.

922 Mrs. N. G. Penniman.
922 Mr. Henry G. Penniman.
922 Miss Penniman.
922 Dr. Thomas D. Penniman.

CATHEDRAL STREET.

923 Mrs. Samuel Richardson Smith.
923 Miss Cannon.
923 Miss Maretta Cannon.

924 Mr. and Mrs. Wm. C. Ditman.
924 Miss Grace B. Ditman.

925 Mrs. John Spencer.
925 Miss Spencer.
925 Mrs. Edgar M. Garnett.
925 Miss Mary Garnett McCarty.
925 Mrs. Wm. E. Chisolm.
925 Mr. Wm. Garnett Chisolm.

926 Mr. and Mrs. Philemon H. Tuck.

928 Mr. and Mrs. Michael B. Wild.

1000 Dr. and Mrs. Frank Martin.

1004 Mr. and Mrs. A. Morris Carey.
1004 Mr. G. Cheston Carey.

1005 Mrs. William Fisher.

1006 Mr. and Mrs. Owen Daly.
1006 Miss Adele E. Daly.
1006 Miss Irene A. Daly.
1006 Mr. Lee E. Daly.

1007 Dr. and Mrs. Henry B. Thomas.
1007 Miss Janette Brome.

1009 Dr. and Mrs. J. M. Hundley.
1009 Mr. J. Winslow Hundley.

1010 Mr. and Mrs. John M. Littig.
1010 Miss Littig.
1010 Mr. Charles Ross Littig.

1012 Mr. and Mrs. A. H. Robertson.
1012 Miss Katharine H. Robertson.
1012 Mr. Alexander H. Robertson, Jr.

1013 Mrs. Richard H. Mitchell.
1013 Miss Elizabeth Fernandis Mitchell.

1014 Dr. Henry W. Kennard.

1015 Mr. and Mrs. J. Hough Cottman.
1015 Mr. and Mrs. Richard Hatton.
1015 Mr. Thomas E. Cottman.
1015 Mr. and Mrs. L. Warrington Cottman.

1016 Miss Ellen Boyd Findlay.
1016 Miss Mary P. B. Findlay.

1018 Mr. and Mrs. Thomas Hughes.
1018 Mr. Neill Hughes.

1020 Mrs. Robert Hull.
1020 Miss Caroline T. Hull.
1020 Miss Amy Eleanor Hull.
1020 Miss Alice L. Thompson.

1021 Mrs. David Fowler.
1021 Mr. Laurence Hall Fowler.
1021 Mrs. Kemp B. Batchelor.
1021 Miss A. Buddecke.
1021 Mr. and Mrs. Bartow Van Ness.

1022 Mrs. Isabella Crampton.
1022 Miss Mary Crampton.
1022 Miss Isabel Crampton.
1022 Mr. and Mrs. Warren H. Crampton.

1023 Dr. and Mrs. Summerfield B. Bond.
1023 Miss Lydia Valentine Bond.
1023 Miss Emily Y. Valentine.

1024 The Misses Cummings.

1025 Mrs. Richard H. Strother.
1025 Mr. James Bartol.
1025 Mr. George Armistead.

1026 Mr. and Mrs. J. B. Thompson Hull.

1028 Mr. and Mrs. Laurance Jones.

1029 Dr. and Mrs. G. Howard White Jr.

1031 Dr. and Mrs. Alfred McGill Belt.
1031 Miss Ariana M. Belt.

1033 Mrs. Thomas R. Brown.
1033 Miss Carrington.
1033 Miss Mary Carrington Brown.
1033 Mrs. Tatlow Jackson.
1033 Miss Lina Foote Reese.

1105 Mr. and Mrs. Rignal Woodward Baldwin.
1105 The Messrs. Bosley.

THE CATHEDRAL.

—— Mr. and Mrs. William Haddon Marriott.
—— Mrs. Lester Bresee.
—— Mr. and Mrs. Chas. E. Phelps, Jr.
—— Mr. and Mrs. William Bell Wood.

1122 Mr. and Mrs. Wm. B. D. Penniman

1124 Mr. and Mrs. Clayton C. Hall.

1128 Dr. and Mrs. J. Whitridge Williams.
1128 Miss Margaretta Whitridge Williams.

1132 Mrs. J. J. Jackson.
1132 Miss Bella Caton Jackson.

1134 Dr. and Mrs. William Ford.

1136 Mr. and Mrs. George P. Bagby.

1200 Dr. and Mrs. John Staige Davis.

1321 Mr. and Mrs. Lewis N. Hopkins, Jr.

EAST CENTRE STREET.

THE ALBANY.

—— Mr. Fred S. Flocken.
—— Mr. Carter L. Bowie.
—— Miss May Garrettson Evans.
—— Miss Marion Dorsey Evans.
—— Mrs. F. Evans Mead.

6 Mr. George Archer.
6 Mr. Theo. B. Cunningham.
6 Mr. Ralph Randolph Latimer.
6 Mr. and Mrs. Walter P. Montague.
6 Mr. W. Cary McHenry.

NORTH CHARLES STREET.

401 Mrs. Frank Key Howard.
401 Mrs. William DeFord.
401 Miss Lydia Howard DeFord.
401 Miss Nancy Howard DeFord.
401 Miss Nancy H. Howard.
401 The Messrs. Howard.

408 Rev. W. A. Fletcher, D. D.

415 Miss Cohen.

417 Mrs. S. U. Snead.
417 Miss Margaret Snead.
417 Miss Elizabeth Cary Nicholas.
417 Miss Rosa Lawson.
417 Mademoiselle Sara E. Ricou.
417 Mrs. John H. Parkhill.

419 Mr. and Mrs. Richard B. Winder.

517 Mrs. Rutherford C. Twells.

520 Miss Loulie Gegan.

601 Mrs. Thomas H. Morris.

603 Mr. John J. Milligan.
603 Miss Sophia C. Milligan.

605 Mr. and Mrs. Howard Adams.
605 Mr. and Mrs. Howard Richards Taylor.
605 Mrs. George Marshall Jordan.
605 Miss Mary Mills Jordan.

609 Miss Isabel Duer (Washington Pl.)
609 Miss Edith Duer (Washington Pl.)

THE WASHINGTON.

—— Mr. and Mrs. Douglas Gordon Carroll.
—— Mr. and Mrs. Wm. Dorman Gill.
—— Mr. and Mrs. C. S. Wight.
—— Miss Anna M. Wight.
—— Mr. and Mrs. Telfair W. Marriott.
—— Mr. and Mrs. John H. O'Donovan.
—— Mr. and Mrs. A. M. Bowling.
—— Miss M. Stanley Miller.
—— Mr. Theodore K. Miller, Jr.
—— Mr. and Mrs. Whitnel Hill Urquhart.
—— Mr. and Mrs. Bernard N. Baker.
—— Mr. and Mrs. F. W. Levering.
—— Mr. and Mrs. Carroll W. Rasin.
—— Mrs. Charles M. Lanahan.
—— Mrs. Wesley A. Tucker.
—— Mr. and Mrs. John W. Ellard.
—— Miss Williar.
—— Mr. and Mrs. T. Rowland Slingluff.

715 Mr. Francis B. Harvey (Washington Place).

717 Mrs. Jos. Renshaw (Washington Place).

717 Miss Margaret Lanahan (Washington Place).

718 Mr. and Mrs. Frank Battle Dancy.
718 Miss Eliza Battle Dancy.
718 The Messrs. Dancy.

719 Mr. Maurice Gregg (Washington Place).
719 Mrs. Andrew Gregg (Washington Place).

805 Dr. and Mrs. Alex. D. McConachie

809 Dr. and Mrs. Geo. B. Reynolds.
809 Miss Mary E. Reynolds.
809 Mrs. Charles Watson Meade.

811 The Misses Myers.

813 Mrs. Mary W. Pope.
813 Mr. Micajah Pope.

814 Mrs. Charles D. Fisher.
814 Mr. and Mrs. Alex. Charlton Nelson.

817 Mrs. Henry C. Evans.
817 Miss Ethlyn G. Evans.
817 Mrs. Archibald Campbell.
817 Mrs. Robert Dunn.
817 Miss Sara Carter.

819 Mrs. George J. Preston.
819 Mr. George H. Preston.
819 Miss Margaret J. Preston.

820 Mr. and Mrs. James H. Preston.

825 Mr. and Mrs. Mendes Cohen.

THE LATROBE APARTMENTS.

901 Mr. and Mrs. Clinton L. Riggs.
901 Mr. and Mrs. Wm. A. Marburg of A.
901 Mr. and Mrs. G. Howell Parr.
901 Mr. and Mrs. John Gould Rouse.
901 Mrs. Edmund Rhett Walker.
901 Mr. Joseph Walker.
901 Mrs. A. Harold Miller.
901 Miss Esther Lewis Miller.

THE GOVERNOR.

902 Mr. John J. Thomsen.
902 Major W. Stuart Symington.
902 Mr. John N. Carroll, Jr.

904 Dr. and Mrs. Joseph C. Bloodgood.

905 Dr. and Mrs. Thomas Shearer.
905 Miss Mary B. Shearer.
905 Dr. Thomas L. Shearer.

906 Mrs. Ferdinand C. Latrobe.
906 Miss Ellen Virginia Latrobe.
906 Mr. Ferdinand C. Latrobe, Jr.

907 Mr. and Mrs. Henry Clark.
907 Mrs. William H. Clark.
907 Mr. Henry Calwell Clark.

908 Mr. and Mrs. Sherlock Swann.
908 Mr. Thomas Swann (4th).

909 Mr. and Mrs. Talbot J. Albert (Amer. Con., Brunswick, Ger.).
909 The Misses Albert.

910 Mrs. Oliver Reeder.

NORTH CHARLES STREET.

910 Miss Olive Reeder.
910 Mr. and Mrs. Thomas Hughes.

911 Miss Holt.
911 Mrs. Campbell Mortimer.

912 Mr. F. H. Hambleton.

913 Mr. and Mrs. Thomas Deford.

915 Mrs. Frank T. Grady.

916 Mr. Frank S. Thomas.

918 Miss Howard.

920 Mr. and Mrs. Geo. W. Knapp.
920 Miss Katharine E. Knapp.
920 Mr. and Mrs. Alfred M. Knapp.
920 Messrs. Knapp.

921 Dr. and Mrs. A. Duvall Atkinson.

922 The Messrs. Taylor.
922 The Misses Taylor.

923 Mr. and Mrs. Josiah Low Blackwell.

924 Mr. and Mrs. Hugh W. Jackson.

926 Mr. Chas. H. Reeves.
926 Mr. C. B. Reeves.
926 Mr. and Mrs. C. Baker Clotworthy.

928 Miss Alice Brooks.
928 Mrs. Mary E. Mathews
928 Mr. and Mrs. Addison Cooke Armstrong.
928 Mr. and Mrs. William Canby Marye.

929 Gen. and Mrs. John Gill.
929 Miss Agnes Wallace Gill.
929 Mrs. J. M. Thompson, Jr.

930 Miss Marie J. McCay.
930 Mr. A. Harvey McCay.
930 Mrs. William M. Buchanan.
930 Mrs. Charles McC. Buchanan.

932 Mr. and Mrs. William P. Harvey.
932 Mrs. Harvey Inglis.
932 Mr. William Ewing Harvey.

1000 Miss Anne C. Wilkins.
1000 Miss Elizabeth K. Webb.
1000 Mrs. Ellen Gilman Porter.

1003 Mrs. Chas. G. Nicholson.

1004 Mr. Wallis Giffin.
1004 Mrs. James Fortescue Giffin.
1004 Miss Giffen.
1004 Mrs. Randolph E. Fishburn.

THE COLONIAL.

—— Mr. Frank V. Rhodes.
—— Mr. David Stewart.
—— Mr. T. W. Tongue.

1006 Mr. and Mrs. Summerfield Baldwin.
1006 Miss Baldwin.
1006 Mr. Summerfield Baldwin, Jr.

1007 Mr. and Mrs. John Gill, Jr.
1007 The Misses Kremelberg.

1008 Mr. and Mrs. J. Holmes Whiteley.

1009 Mr. and Mrs. Douglas H. Gordon.

1010 Mr. and Mrs. Ralph Robinson.
1010 Miss Ellen G. Robinson.
1010 Miss Mariana Emory Robinson.

1011 Dr. and Mrs. Jere Williams Lord.

1012 Mrs. Henry J. Farber.
1012 Miss Augustine H. Farber.

1014 Mr. and Mrs. Loring A. Cover.

1017 Mr. and Mrs. Geo. F. Randolph.
1017 Miss Katherine F. Randolph.

1018 Mrs. Howard Munnikhuysen.
1018 Miss Bessie Munnikhuysen.
1018 Mr. and Mrs. Wm. Lee, Jr.

1019 Mr. and Mrs. H. C. McComas.

1021 Mrs. William J. H. Watters.
1021 Mr. Courtney Watters.
1021 Mr. and Mrs. William D. Bowie.

1024 Mrs. John M. Denison.

1026 Miss Appold.
1026 Mr. and Mrs. George Stuart Campbell.

1030 Mrs. Nelson Perin.
1030 Miss Perin.
1030 Miss Gladys Perin.
1030 Mr. Laurence Perin.

1104 Mrs. Theodore F. Jones.

1106 Mrs. Wm. Graham Bowdoin.
1106 Mr. W. Graham Bowdoin, Jr.

1109 Mr. and Mrs. W. D. Platt.
1109 Miss Anna E. Platt.
1109 The Messrs. Platt.

1111 Miss Edith Claire Dulany.
1111 Mr. and Mrs. Herman E. Bosler.

1112 Mr. and Mrs. C. I. T. Gould.
1112 Mrs. L. B. Purnell.
1112 Mr. J. Hurst Purnell.
1113 Mrs. William Cooke Worthington.
1113 Mr. Richard H. Worthington.

1115 Mr. John Pleasants.

1116 Major and Mrs. Eric Bergland.
1116 Miss Mary Brita Bergland.
1116 Mr. W. S. Bergland.

1118 Mr. and Mrs. C. Wilbur Miller.
1118 Mrs. Calvin T. Davison.

1119 Mrs. Joseph Sprigg.

1120 Mr. John Hall Emery.
1120 Mr. and Mrs. J. Ralph Emery.

1121 Mrs. Henry B. Keyser.
1121 Miss Ann Franklin Keyser.

1123 Mrs. Wm. Davis Primrose.
1123 The Misses Primrose.

1124 Mrs. William Green.

1125 Dr. and Mrs. J. Frank Crouch.
1125 Miss Eleanor Mitchell Dieter.

1200 The Misses Fowler.

NORTH CHARLES STREET.

1202 Mr. and Mrs. Chas. C. Macgill.
1205 Miss Katherine Chase Berry.
1206 Mr. and Mrs. Thomas Bullitt Harrison.
1208 Mr. and Mrs. Wm. R. Cole.
1208 The Messrs. Cole.
1210 Mr. and Mrs. Lloyd L. Jackson.
1210 Miss Anne L. Jackson.
1210 Miss Elsie Jackson.
1214 Mr. and Mrs. R. Macqueen Gibbs.
1217 Mr. and Mrs. Robert Ober.
1217 Mr. Gustavus Ober, Jr.
1218 Mr. and Mrs. Leonidas Levering.
1218 Miss A. Eugenia Levering.
1219 The Misses Inloes.
1220 Mr. and Mrs. Arunah S. Abell.
1222 Mrs. John P. Poe.
1222 Miss Margaretta Poe.
1222 The Messrs. Poe.
1224 Mrs. J. Stricker Jenkins.
1224 Miss Bertha Lee Jenkins.
1224 Mr. Hugh Jenkins.
1224 Mr. Bruce V. Jenkins.
1226 Mr. and Mrs. Lucius C. Polk.
1228 Mr. and Mrs. Wm. Bowly Wilson.
1228 Miss Ella Chapman Wilson.
1228 Mr. Melville Wilson.
1307 Dr. Fannie E. Hoopes.
1307 Miss M. Ella Hoopes.
1311 Miss Peter.
1314 Dr. and Mrs. James Frederick Adams.
1317 Mr. and Mrs. Edward Badart.
1317 Mr. William James Sneeringer.
1317 Mr. William Jas. Sneeringer, Jr.
1318 Dr. and Mrs. Gordon Wilson.
1318 Miss Margaret Elliott.
1319 Mr. and Mrs. Thos. B. C. Yearley.
1319 Miss Marie Yearley.
1321 Dr. and Mrs. Pearce Kintzing.

THE ARUNDEL.

—— Mr. and Mrs. John Williamson Wilmer.
—— Mrs. Gustavus Warfield.
—— Mr. Evan S. Warfield.
—— Rev. and Mrs. Henry Evan Cotton.
—— Mrs. Lewis Mayer Hamilton.
—— Mr. Sidney T. Manning.
—— Mr. and Mrs. Albert H. Buck.
—— Miss Susan Turnbull Murdoch.
—— Mr. and Mrs. S. F. Blount Mason, Jr.
—— Mr. and Mrs. Norvell R. Walker.
—— Miss Bertha Mayer Hamilton.
—— Mr. and Mrs. Edwin D. Nelson.
—— The Misses Harrison.
—— Miss Nannie W. White.
—— Mr. John C. White.
—— Mr. Oscar W. Smith.
—— Miss Katherine E. West.
—— Mr. and Mrs. Wm. R. Dorsey.
—— Mrs. Iredell Iglehart.
—— Mr. Iredell W. Iglehart.
—— Miss Louisa H. Robinson.
—— Miss Rosa Steele.
—— Miss Kate Steele.
—— Mr. Louis F. Young.
—— Miss Salome Lydia Diffenderffer.
—— Miss Susan Christine Diffenderffer.
—— Mrs. John S. Townsend.
—— Mr. John S. Townsend, Jr.

1422 Mr. Nicholas Romanoff Cottman.
1701 Mrs. J. H. Scarff.
1705 Miss Isabel Shackleford.
1705 Miss Florence Shackleford.
1709 Miss Alice T. Tiffany.
1709 Mr. George P. Tiffany.
1712 Mr. Augustus Bouldin.
1712 The Misses Bouldin.
1714 Mr. and Mrs. Arthur P. Shanklin.
1714 Mrs. Richard Parran Henry Staub.
1714 Mr. and Mrs. R. F. H. Staub, Jr.
1718 Mr. and Mrs. O. M. La Barrer.
1722 Miss Carroll.
1722 Mrs. John C. Willett.
1722 Miss Ludlow Carroll Willett.
1726 Mrs. H. C. Burton.
1726 Miss Burton.
1726 Mr. Robert Burton.

THE WALBERT.

—— Miss Emily Pascault.
—— Miss Etta Pascault.
—— Dr. and Mrs. Jas. M. Craighill.
—— Miss Annie Price Craighill.
—— Miss Mary B. Mordecai.
—— Mr. and Mrs. Henry P. Goddard.
—— Miss Isabel Mordecai.
—— Mr. Alfred Mullikin.
—— Mr. Calvin Booker Goddard.
—— Mr. and Mrs. Percy Meredith Reese.
—— Mr. and Mrs. Percy Meredith Reese, Jr.
—— Mr. and Mrs. Harry A. Kerchner.
—— Mr. and Mrs. Edward W. Hall.
—— Miss Clare M. Whedbee.
—— Miss Louise Randolph.
—— Mr. Thomas E. Coale.
—— Rev. Thomas Atkinson.
—— Miss Margaret Elizabeth Ways.
—— Miss Caroline H. Gallagher.
—— Mrs. Wm. H. Hall.
—— Mr. Richard B. Hall.
—— Miss Elizabeth Mae Hall.
—— Mrs. Mordecai D. Tyson.
—— Mr. Jas. W. Tyson 3d.

NORTH CHARLES STREET.

—— Mr. John White Scott.
—— Miss Nina Massey Scott.
—— Mr. and Mrs. Harry S. Zell, Jr.
—— Miss Sophia N. Pitts.
—— Miss Jane L. Pitts.
—— Mr. John Loney.

1805 Miss Minnie M. Biser.

1810 Mr. William H. Diffenderfer.

1811 Mrs. Wm. T. Malster.
1811 Miss Florence N. Malster.
1811 Miss Sara R. Malster.

1813 Mr. and Mrs. Henry H. Dougherty.
1813 Mr. Harry R. Dougherty.
1813 The Misses Carroll.
1813 The Misses Harris.

THE ELMHURST.

1815 Mrs. G. P. Horner.
1815 Mr. C. Herman Tilghman.
1815 Miss Sarah F. George.

1816 Mr. and Mrs. Samuel M. Buckman.

1817 Mr. and Mrs. James S. Calwell.
1817 Miss Aimée Calwell.

1901 Mr. and Mrs. Wm. S. Marston.
1901 Mr. W. Woodruff Marston.

2005 Mr. and Mrs. Edwin Bennett Young.

2009 Mr. and Mrs. Richard Mareen Duvall.

2104 Mr. Charles H. Brown.
2104 Mr. Charles Francis Brown.
2104 Miss Elizabeth Adele Brown.
2104 Mr. Horace Brown.
2104 Mrs. Francis S. Bullock.

2107 Mr. William T. Morgan.
2107 Mr. W. Archer Morgan.
2107 Mr. Goldsborough Morgan.
2109 Mrs. William Parke Custis.
2109 The Misses Custis.

2112 Dr. and Mrs. James S. Barnard.

2113 Mr. and Mrs. John L. Reed.

2116 Mrs. Clara Vickers Hartzog.

THE ROBINSON.

2118 Mr. and Mrs. Oliver O'Donnell Hoblitzell, Jr.
2118 Mr. Alan Penniman Hoblitzell, Jr.

2125 Mr. and Mrs. John Baynard Thomas.
2125 Miss Nancy Scott Thomas.

2127 Mr. and Mrs. Albert L. Richardson.
2127 Mr. Dorsey Richardson.
2127 Miss Mary V. Dorsey.

2129 Miss Henrietta S. Dickey.

2201 Mrs. Charlotte R. Albert.
2201 Miss Virginia Albert.
2201 Mr. and Mrs. Wesley S. Hanna.
2201 Mrs. Virginia C. Raborg.
2201 Miss Hettie S. Raborg.
2201 Miss Raborg.
2202 Miss Hooper.
2202 Mr. and Mrs. Louis M. Rawlins.
2202 Mr. J. McKenny White.
2202 Mr. Edward N. White.

2211 Rev. and Mrs. D. Prescott Allison.
2211 Mrs. William Thode.
2211 Mr. Algernon S. Duvall.

2220 The Misses Carey.
2220 The Messrs. Carey.

2221 Mrs. Frances H. Millard.
2221 Miss L. May Haughwout.
2221 Miss Emily S. Haughwout.

2229 Mr. É. B. Hunting.
2229 Miss Stella B. Hunting.
2229 Miss Eleanor Hunting.
2229 Mr. Charles T. Sisco.

2301 Mr. and Mrs. Reuben Foster.

2322 Miss Mary V. Greenway.
2322 Miss Elizabeth W. Greenway.
2322 Mr. William H. Greenway.

2418 Mr. and Mrs. Lynn Roby Meekins
2418 Mr. Lynn Webster Meekins.

2437 Mr. and Mrs. Peter E. Tome.

2519 Miss Emma Sattler.
2519 Mr. Augustus E. Sattler.

2620 Miss Nellie C. Williams.

2622 Mr. J. Lloyd Unduch.

2627 Mr. and Mrs. John Lowry Sanford.

2700 Miss Adelaide Nelson.

2730 Miss Mathilde Droege.
2730 Mr. and Mrs. William Thomsen.

2801 Mrs. A. J. Ulman.
2801 Mr. and Mrs. Moses R. Walter.
2801 Miss Walter.
2801 Miss Jeanie Walter.
2801 Miss Lily Walter.
2801 Mr. Raphael Walter.

2901 Mrs. S. Belle Sellman.
2901 Mrs. Minnie Sellman West.

HOMEWOOD APARTMENTS.

—— Mrs. Roger Temple Dawson.
—— Mrs. Randolph Norwood.
—— Miss Mary G. Norwood.
—— The Messrs. Dawson.
—— Mr. and Mrs. Garner Wood Denmead.
—— Prof. and Mrs. H. N. Morse.

NORTH CHARLES STREET.

—— Mr. and Mrs. Bowman Gray.
—— Mr. and Mrs. T. West Claggett.
—— Mrs. Henry D. Bulkley.
—— Mrs. Howard Ridgely.
—— Dr. and Mrs. Ronald T. Abercrombie.
—— Mr. and Mrs. John B. Thomas (Cor. 33d).
—— The Messrs. Thomas (Cor. 33d).
3301 Mr. and Mrs. Grafflin Cook.

CATHEDRAL GROUNDS.

—— Rt. Rev. and Mrs. John Gardner Murray, D.D.
—— Mr. John Gardner Murray, Jr.
—— Miss Clara H. Murray.

CHARLES-ST. AVE.

—— Mrs. T. Harrison Garrett.
—— Mr. and Mrs. Robert Garrett (Cor. Wyndhurst Ave).

EAST CHASE STREET.

9 Dr. and Mrs. Charles Wellman Mitchell.
9 Dr. St. Clair Spruill.
10 Dr. and Mrs. Edward L. Mellus.
10 Miss Mellus.
12 Mr. and Mrs. E. Bartlett Hayward.
14 Mrs. George William Brown.
14 Mrs. J. J. Bew.
14 Miss Brown.
16 Mrs. Albert L. Gorter.
16 Miss Elizabeth Y. Thompson.
106 Mr. and Mrs. George C. Jenkins.
202 Mr. and Mrs. James J. Corner.
202 Mr. James J. Corner, Jr.
204 Mr. and Mrs. A. Morris Tyson.
206 Mr. and Mrs. Philip Geo. Cromwell.
208 Mr. and Mrs. Josias J. George.
208 Mr. Ellicott George.
208 Mr. and Mrs. John T. Love.
210 Mrs. George W. O'Donnell.
210 Mr. and Mrs. R. Sanchez Boone.
212 Mr. and Mrs. Eustis Thompson.
212 The Messrs. Thompson.
214 Mr. and Mrs. William Paul Brown.
214 Miss Edna Brown.
1404 Mrs. Reginald Foster.

WEST CHASE STREET.

5 Miss E. F. Magruder.
5 Mr. Thomas M. Hulings.
5 Mr. Duke Bond.
5 Mr. Charles Grogan.
5 Dr. E. P. Keech.
5 Dr. Charles Bagley, Jr.
9 Mr. and Mrs. Hammond J. Dugan.
9 Miss Mary T. Dugan.
9 Col. Frank Markoe.
10 Mr. Virgil M. Hillyer.
11 Mr. and Mrs. Frank G. Turner.
13 Mr. and Mrs. A. James Albert.
13 Miss Doughty.
15 Mr. and Mrs. Fred William McComas.
16 Mr. and Mrs. Samuel Baker.
17 Mrs. George A. Kirby.
17 Mrs. Geo. R. A. Hiss.
25 Mr. and Mrs. Robert H. Walker.
27 The Misses Lanier.
27 Mr. George Forbes.

DIVISION STREET

1814 Miss Mary P. Bull.

DOLPHIN STREET.

301 Mrs. Alexander Young.
301 Miss Ogle.
301 Mr. and Mrs. Thomas Hayward Trippe.

HAMPTON COURT.

309 Mr. and Mrs. Frederick H. Baugh.
309 Mr. and Mrs. Archibald Russell Dennis.
309 Mr. and Mrs. William Winchester White.
309 Mr. and Mrs. Julian Chisolm Trenholm.
309 Mr. and Mrs. Samuel M. Hann.
313 Miss Lydia Crane.
313 Miss Josephine Stone Crane.
317 Mr. and Mrs. Richard H. Spencer.
317 Miss Julia B. Whiting.
317 Miss Maud N. Whiting.

THE UPTON.

329 Miss Anne Armour Perkins.
329 The Misses Fleming.
329 The Misses Tyson.
329 Mrs. L. Bryant Hill.

DOLPHIN STREET.

333 Mr. and Mrs. Chas. Howard Lloyd.
335 Mr. and Mrs. Jordan Stabler.
335 Miss Florence Stabler.
335 Mr. Edward A. Walker.
337 The Misses Hall.
340 Mr. and Mrs. B. B. Norris.
341 Mr. and Mrs. Ridgely Gaither.
341 Miss McKean.
342 Dr. and Mrs. William A. Mills.

EAST EAGER STREET.

6 The Misses Marburg.
6 Mr. W. A. Marburg.
7 Mrs. Thomas McElderry.
7 Mr. and Mrs. Robt. H. Heighe.
7 Miss Kate Nicholas.
7 Mr. Gustav Heineken.
7 Mr. Smith N. Bradford.
8 The Misses Lockwood.
8 Dr. William F. Lockwood.
8 Mr. Lockwood.
9 Mr. and Mrs. Chas. S. Winder.
10 Mr. and Mrs. John E. Semmes.
10 Miss Frances C. Semmes.
10 Mr. John E. Semmes, Jr.
11 Mr. Charles E. Hill.
11 Mr. John Philip Hill.
12 Mr. and Mrs. Edward H. McKeon.
13 Mrs. James H. Buchanan.
13 Miss Lily S. Buchanan.
14 Mr. and Mrs. George Mackubin.
15 Mr. and Mrs. Wm. G. Wetherall.
15 Miss Lusby.
15 Mr. John L. Griffith Lee.
16 Mrs. Joseph P. Elliott.
16 Miss Ada P. Janney.
17 Mrs. Robert Baldwin.
17 Mrs. John R. Long.
17 Mrs. Fitzhugh Goldsborough.
18 Mr. and Mrs. Wilson Miles Cary, Jr.
19 Mrs. J. Seth Hopkins.
19 Miss Hopkins.
19 Miss Sarah Hopkins.
19 Mr. and Mrs. James C. Forman.
19 Mr. Harry W. Jenkins.
20 Mr. and Mrs. Francis Lee Stuart.
21 Mrs. A. S. Murray.
22 Mrs. H. P. Ward.
22 Miss Mary Wilson Ward.
23 Mr. and Mrs. Fisher Sloan.
23 Mr. and Mrs. C. Henry Reeves, Jr.
24 Mr. and Mrs. B. Frank Deford.
24 Mr. and Mrs. John E. Deford.
114 Miss Jeanette M. Dickey.
114 Mrs. E. J. D. Cross.
114 Mr. Francis R. Cross.
114 Mr. Eben J. D. Cross, Jr.
206 Mr. and Mrs. Charles J. Carroll.
208 Chevalier Pietro Minetti.
210 Mr. and Mrs. Carter George.
212 Mrs. Samuel S. Carroll.
212 Miss Elizabeth Maxwell Carroll.
212 Miss Mary Sterett Carroll.
214 The Misses Harris.
214 Mr. J. Nicholson Harris.
216 Mr. and Mrs. Thomas Ringgold Myer.
216 Mrs. Wm. S. Myer.
216 Miss Eleanor Laurenson Myer.
218 Mrs. James W. Boyle.
218 Mr. Joseph Rogers.
220 Mr. and Mrs. Henry Carroll.
220 Mrs. Wm. S. Carroll.

WEST EAGER STREET.

THE BERKELEY.

104 Mr. and Mrs. Frank Fisher.
104 Mrs. C. P. Schaefer.

EDMONDSON AVENUE.

—— Mr. and Mrs. Wm. F. Lamdin, Cor. 19th St.
—— The Misses Russell, Cor. Walnut.
—— Mr. and Mrs. N. Gist Lamdin, Cor. 19th.

NORTH EUTAW STREET.

803 Mrs. George Longcope.
803 Miss Frances Longcope.
803 The Messrs. Longcope.
803 Miss Alice Theobald.
803 Mr. and Mrs. Burr Powell Harrison.
803 Mr. and Mrs. Jesse Nicholas Bowen.
805 Mrs. Nannie Beirne Donaldson.

NORTH EUTAW STREET.

807 Major and Mrs. Arnold Kummer.
807 Miss Helen Kummer.
807 Mrs. Joseph Talbot Pancoast.
809 Miss Johnson.
809 Mr. and Mrs. Wm. Henry Staub.
809 Mr. and Mrs. Joseph J. Johnson.
811 Mrs. Howard S. Bowie.
811 Miss Virginia Berkley Bowie.
811 Miss Eleanor Howard Bowie.
811 Mr. E. Berkley Bowie.
811 Mr. Allen S. Bowie.
815 Mrs. William Boggs.
815 The Misses Boggs.
815 The Messrs. Boggs.
816 Rev. William Adams McClenthen.
816 Rev. George Alexander Griffiths.
816 Rev. William Franklin Venables.
816 Mr. Wallace R. Everton.
823 Mr. and Mrs. Wm. A. S. Beasley.
823 Mr. and Mrs. Charles Andrews Beasley.
823 Dr. George Shipley.
823 Dr. Nellie V. Mark.
826 Miss Josephine Etting.
827 Rev. Frank Hay Staples.
827 Miss Staples.
828 Mrs. Wilson Carr.
828 Miss Louise S. Mathias.
830 Miss Carolyn Norris Horwitz.
833 Miss Katharine S. Montell.
833 Dr. and Mrs. William A. Montell.
833 Mr. Charles S. Montell.
833 Mr. Egbert Singleton Montell.
857 Dr. and Mrs. James Harris.
857 Mrs. Ella Harris Steele.
857 Miss Elizabeth Hall.
903 Mrs. Fannie M. Dennis.
903 Miss Dora L. Dennis.
1038 Mrs. Lewis H. Steiner.
1038 The Misses Steiner.
1038 Mr. Bernard C. Steiner.
1039 Mr. Roland S. Krebs.
1103 Mr. John Glenn, Jr.
1109 Miss Marie Josephine Darrell.
1109 Mr. and Mrs. H. Cavendish Darrell.

THE CECIL.

—— Mr. John Wilson Brown.
—— Miss Rosa Brown.
—— Mrs. Pauline M. Levering.
—— Miss Levering.
—— Mr. Paul J. Levering.
—— Miss Bertha C. Sioussat.
—— Mr. Maurice J. T. Sioussat.
—— Mr. and Mrs. Harry Clay Horner.
—— Miss Marie Douglas Horner.
—— Mr. H. Duncan Horner.
—— Mr and Mrs. Edward H. Ingle.
—— Mr. and Mrs. Charles Mackall.
—— Mr. Charles O'Donnell Mackall.
—— Mr. and Mrs. Horace Borrough.
—— Mrs. Wm. Howard.
—— Miss Ida R. Howard.
—— Mr. G. Beauregard Howard.
—— Mrs. Thos. P. Langdon.
—— Mr. and Mrs. John L. Ulrich.
—— Miss Helen Freeman.
—— Mr. J. Livingston Minis.
—— Mrs. Louis Cassard.
—— Mr. Harrison Cassard.
—— Miss Anna Jones.
—— Mr. and Mrs. Edward Hughes Glidden.
—— Miss Annie H. Whiteley.
—— Dr. and Mrs. B. Merrill Hopkinson.
—— Miss Hopkinson.
—— Dr. and Mrs. Joseph T. Smith.
—— Mrs. Sidney Turner.
—— Mr. Eugene Poultney.
—— Mrs. S. E. Brown.
—— Miss Florence L. Hoopes.
—— Miss Florence E. Peirce.
—— Miss Clara V. Tyler.
—— Mr. and Mrs. R. Lee Slingluff.

EUTAW PLACE.

1201 Dr. and Mrs. William S. Halsted.
1202 Mrs. Josiah J. Johnston.
1202 Miss Sydney Price.
1205 Mr. and Mrs. Van Lear Black.
1208 Dr. Wm. Wood Russell.
1210 Mr. and Mrs. Harry Nicodemus.
1211 Mrs. Frank Kerr.
1212 Mr. Bernard Carter.
1212 Mr. Bernard M. Carter.
1214 Mr. and Mrs. J. M. Lewis.
1214 Mr. Mortimer Lewis.
1300 Dr. and Mrs. J. M. T. Finney.
1304 Mr. Robert A. Taylor.
1304 Mr. and Mrs. Robert Tucker.
1308 Mr. and Mrs. Eugene Levering.
1310 Mrs. Wm. H. Blackford.
1310 Miss Mary B. Read.
1311 Miss Waring.
1311 Miss Rebecca E. Waring.
1311 Mrs. Wm. Emory Waring.
1311 Miss Mary Clare Waring.
1311 Mr. Wm. Emory Waring, Jr.
1316 Mr. and Mrs. Joshua Levering.

THE ESSEX.

—— Mrs. Charles S. Buckner.

EUTAW PLACE.

1400 Mr. Thomas Matthews Dawson.
1402 Mr. and Mrs. Howard L. Washburn.
1403 Mr. and Mrs. Wm. H. Matthai.
1403 The Messrs. Matthai.
1405 Mr. and Mrs. Charles E. Baker.
1405 The Misses Baker.
1406 Dr. and Mrs. Howard A. Kelly.
1407 Mr. Edwin S. Frank.
1409 Mr. and Mrs. Henry T. Oudesluys.
1419 Mrs. Mary Gambrill Mackay.
1419 Mr. and Mrs. George T. Gambrill.
1419 Miss Florence M. Gambrill.
1425 Dr. and Mrs. John Theodore King.
1425 The Misses King.
1425 Miss Mary Chase King.
1425 Mr. John T. King, Jr.
1522 Mr. and Mrs. Andrew Cross Trippe.
1522 Mr. and Mrs. James McConky Trippe.

THE BRISTOL.
(1529.)

1529 Mrs. E. B. Dilworth.
1529 Mr. E. F. Dilworth.
1529 Miss Margaret T. Englar.
1606 Mr. and Mrs. J. Abner Saylor, Jr.
1625 Col. and Mrs. J. Frank Supplee.
1625 Mr. and Mrs. Albert C. Supplee.
1625 Miss Daisy K. Supplee.
1625 Mr. J. Frank Supplee, Jr.
1625 Mr. Cochran Supplee.
1625 Mrs. Evelyn Louise Megraw.
1625 Mr. William Adams Megraw.

THE MARLBOROUGH.

—— Mrs. Dr. Frank.
—— Mr. and Mrs. Frank D. Watkins.
—— Mr. and Mrs. John W. Sills.
—— Miss Mary Claire O'Brien.
—— Dr. Claribel Cone.
—— Mrs. Peter Leary, Jr.
1808 Mr. Jacob H. Taylor.
1808 Miss M. Katharine Taylor.
1808 Miss Irene May Taylor.
1808 Mr. and Mrs. Harry S. Taylor.
1812 Mr. and Mrs. J. L. Straus.
1812 Messrs. Straus.
1814 Mr. and Mrs. Albert W. Rayner.
1814 Miss Rayner.
1914 Mr. and Mrs. S. B. Sexton.
1914 Miss Emma E. Sexton.
1914 Miss May E. Sexton.
1925 Mr. and Mrs. John Philemon Paca
1925 Mr. John P. Paca, Jr.
2017 Mr. and Mrs. J. Frank Morrison.
2102 Mrs. Fred H. Davidson.
2200 Dr. and Mrs. J. H. Branham.
2200 Miss Branham.
2205 Mrs. Albert E. Thompson.
2233 Mr. and Mrs. Millard F. Burgess.
2233 Miss Katharine Burgess.
2240 Mrs. William Wilkens.
2306 Mr. and Mrs. W. J. Chapman.
2306 Miss Isabel Chapman.
2306 Mr. R. Bayly Chapman.
2326 Dr. and Mrs. Sydney M. Cone.

EUTAW PLACE EXTENDED.

—— Mr. and Mrs. Bartlett S. Johnston (Clover Dale Road).
—— Miss Carolyn Johnston (Clover Dale Road).
—— Mr. and Mrs. Edw. Guest Gibson (Clover Dale Road).
—— Mr. and Mrs. William G. McCormick (Clover Dale).
—— Mr. Chauncey Brooks McCormick.
—— Miss Ruby McCormick.
2500 Mrs. Isaac Emerson.

WEST FAYETTE STREET.

746 Mr. Thornton Rollins.

EAST FRANKLIN STREET.

7 Mr. John W. Hanson.
16 Mr. and Mrs. Alan P. Smith, Jr.
100 Miss E. Z. Chisolm.
112 Mr. J. Latimer Hoffman, Jr.
112 Mr. William Gilmor Hoffman.
116 Mr. A. W. Bradford.

WEST FRANKLIN STREET.

THE ROCHAMBEAU.

—— Mr. and Mrs. John H. Herrick.
—— Mr. and Mrs. Charles S. Schermerhorn.
—— Mr. and Mrs. Charles Newton Boulden.
—— Mr. and Mrs. James Hewes.
—— Dr. Edgar S. Perkins.
—— Mr. William H. Rider.
3 Dr. and Mrs. Harvey Cushing.
5 Mr. Cabell Nelson Halsey.
5 Mrs. V. H. Halsey.
5 Dr. Jacob H. Hartman.
5 Miss Mary K. Hartman.
9 Dr. and Mrs. M. Whilldin Foster.
9 Miss Isabel Foster.
14 Dr. Thomas Opie.
23 Dr. and Mrs. Thos. B. Futcher.
101 Dr. and Mrs. Robt. W. Johnson.
101 Mr. William Fell Johnson, Jr.
101 Mrs. Jas. M. Rhodes, Jr.

THE GORDON.

103 Mr. and Mrs. Otis Bardwell Boise.
103 Messrs. Trenholm.
103 The Misses Boise.
103 Mr. and Mrs. Geo. W. Davison.
103 The Misses Davison.
117 Mr. and Mrs. Edwd. G. McDowell.
118 Mr. and Mrs. J. Oliver Devries.
118 Miss Eleanor Plummer.
118 Mrs. Ellen M. Tormey.
118 Mr. and Mrs. James Mark Baldwin.
118 Mrs. Helen Green Baldwin.
119 The Misses Eaton.
119 Rev. and Mrs. C. R. Weld, LL. D.
122 Miss H. M. Trippe.
122 Mr. Thomas Bowling.
122 Miss Bowling.
122 Mrs. M. O. Selden.
122 Mr. W. A. Selden.
122 Mr. and Mrs. Francis W. Hopper.
122 Mrs. Edward C. Knower.
122 Mr. and Mrs. Burton Gray Buck.
126 Mr. and Mrs. J. Swan Frick.
202 Dr. William L. Morgan.
206 Mrs. Mackenzie Brevitt.
206 The Misses Mackenzie.
206 Mr. Thomas Mackenzie.
207 Mrs. John B. Morris.
207 Mr. and Mrs. John C. B. Pendleton.
208 Mr. Edw. Bristol Lucas.
208 Mr. E. Galther Huyett.

FRANKLIN SQUARE.

—— Mr. and Mrs. John Turnbull (Waverly Terrace).

GILMOR STREET.

1536 Mrs. John T. Ford
1536 The Messrs. Ford.

GUILFORD AVENUE.

1702 Mr. and Mrs. T. Rowland Thomas.
1704 Mr. and Mrs. Jas. Stuart Bond.
1727 Mr. and Mrs. Jacob I. Cohen.
1801 Dr. and Mrs. Edmund A. Munoz.
1811 Mrs. Charles W. Dashiell.
1811 The Misses Dashiell.
1811 Mr. Franklin Dashiell.

THE GUILFORD.

—— Miss Eileen A. Hemsley.
—— Mr. and Mrs. John W. Brosius.
2308 Mr. and Mrs. J. Harris Forbes.
2510 Mrs. E. R. Macgill.
2510 Mr. Robert H. Macgill.

WEST HAMILTON STREET.

8 Miss Laura E. Keene.
8 Miss Mary Hollingsworth Keene.
8 Mr. Charles M. Wyeth.
8 Mr. Nathaniel J. Wyeth.
10 Mr. W. McCulloh Brown.
10 Miss Susan T. Brown.
14 Mr. and Mrs. Meredith Janvier.
16 Miss M. M. Manly.
16 Mr. and Mrs. Raleigh C. Thomas.
18 Miss N. S. Dandridge.
18 Major Philip P. Dandridge.
18 Mr. and Mrs. Robert Goldsborough Henry.
18 Mr. Chas. Goldsborough.
18 Prof. Wilfred P. Mustard.

HARLEM AVENUE.

1408 Mr. Frederick W. Wolff.

1416 Mrs. Sarah J. Tyler Brown.
1416 Mr. and Mrs. Clinton R. Foutz.

HOFFMAN STREET.

248 Mrs. George B. Roszel.
248 Mrs. Anna M. Roszel.
248 Mr. George M. Roszel.

251 Mr. Jackson S. Fay.

252 Mrs. Charles Rous.
252 Miss Marion C. Rous.
252 Miss Helen Woods Rous.

254 Mr. and Mrs. P. R. Uhler.

257 Dr. and Mrs. Eugene F. Cordell.

260 Dr. Henry E. Gale.

261 Mr. and Mrs. Robert N. Sloan.

262 Mrs. Isabel L. Dobbin.

305 Miss Turpin.

310 Major and Mrs. Wilburn Hall.

311 Mr. and Mrs. Munroe Snell.
311 Miss Snell.

416 Prof. Edward Renouf.
416 Mr. and Mrs. Edward D. Renouf.

HOLLINS STREET.

838 Mr. and Mrs. Gaun M. Hutton.
838 Miss Hutton.

838 Miss Una L. Hutton.

HOWARD STREET.

700 Dr. and Mrs. Mactier Warfield.
700 Miss Maria Warfield.
700 Miss Mary H. Warfield.
700 Miss Nannie D. Causin.

704 Miss M. R. Duval.

706 Dr. Edward M. Wise.

718 Mr. Phillip Ogden.

968 Miss Blakistone
968 Miss Ella Blakistone Conway.

970 Dr. and Mrs. Samuel Theobald.

JOHN STREET.

1206 Mrs. John F. Davies.
1206 Miss M. Alice Smith.
1206 Miss Elizabeth W. Smith.

1208 Miss Henrietta H. Hall.
1208 Miss Isabella B. Hall.

1209 Mrs. C. Powell Noland.
1209 The Misses Noland.

1211 Mrs. J. Lisle Turnbull.
1211 Miss Janet Graeme Turnbull.
1211 Mr. Graeme Turnbull.

1212 Mr. and Mrs. J. Burkloe Brown.
1212 Miss May Keith.

1215 Mrs. Thomas Owings.
1215 Miss Anne Morris Owings.
1215 Miss Emily Bond Owings.
1215 Mr. Thomas Owings, Jr.

1216 Mrs. John Thomson Mason.
1216 Miss Gertrude Franchot Mason.
1216 Mr. Alonzo C. J. Mason.
1216 Mr. Stevens Thomson Mason.

1303 Mrs. T. Alexis Berry.
1303 Miss Margaret N. Atkinson.
1303 Miss Margaret Atkinson Berry.

1304 Mr. and Mrs. Wm. Donaldson Steuart.

1307 Mr and Mrs. R. H. Woodward.

1311 Mr. and Mrs. Somerville Sollers.
1311 Miss Sedwick.

1417 Mr. and Mrs. Parke P. Flournoy, Jr.

1419 Mrs. Harper Pennington.
1419 Miss Charlotte Pennington.
1419 Miss Margery Pennington.

1428 Mr. and Mrs. George Frederick Brooks.

1428 Miss Sophie Biscoe Norris.
1428 Mrs. Jas. B. Norris.
1428 Miss S. G. Norris.

1429 The Misses Sellman.

1430 Mrs. M. R. Harris.

1434 Maj. and Mrs. Mason Morfit.
1434 Mr. and Mrs. Mason P. Morfit.

1502 Mr. and Mrs. W. E. Olivet.

1506 Mr. and Mrs. Wm. D. Poultney.

EAST LAFAYETTE AVENUE.

10 Mr. and Mrs. Wm. G. Daugherty.
10 Miss Emma D. Daugherty.

13 Mr. and Mrs. Clapham Murray.
13 Mr. William H. Murray.
13 Mr. Clapham Murray, Jr.
13 Miss Angelica R. Gibson.

14 The Misses Foley.
14 Mr. L. R. Foley.

16 Mrs. Frank D. Gavin.
16 Mr. and Mrs. John S. Tapscott.

20 Mr. and Mrs. Walter W. Pollard.

202 Mr. and Mrs. R. Hillen Jenkins.
202 The Misses Jenkins.
202 The Messrs. Jenkins.

208 Mrs. Charles Webb.
209 Mrs. Florence E. Bowie.

212 Mr. and Mrs. W. P. Turner.

214 Mr. S. Seabrook R. Mullikin.
214 Mr. and Mrs. Gervas Storrs, Jr.
214 Miss Rebecca Lewis Storrs.

WEST LAFAYETTE AVENUE.

7 Mr. and Mrs. G. W. Musgrave.
7 Miss Lydia E. Knox.
7 Miss Ruth H. Royal.

117 Mr. and Mrs. Daniel C. Hopper.
117 Miss Anna P. Hopper.

118 Mr. and Mrs. A. Eugene De Reeves.

119 Miss Mary G. Zollinger.
119 Mr. and Mrs. Francis Lee Webb.

124 The Misses Robb.
124 Mr. Philip Lightfoot Robb.
124 Miss Nancy K. Darling.

126 Mrs. Robert Grosvenor.
126 Miss E. Wright.

127 Mrs. George Byron Cole.
127 Miss Edith Cole.
127 Miss Natalie Cole.

128 Mr. and Mrs. John W. Power.

129 Miss Ella L. Warden.
129 Mr. James B. Warden.
129 Miss Emma Lewis.

130 Mr. and Mrs. Henry Yerbury Hooper.

130 Miss Anna Stewart Hooper.
130 Miss Marie Louise Hooper.

131 Mr. and Mrs. A. Bernard Chancellor.

132 Mr. and Mrs. Herbert T. Tiffany.

135 Mrs. John W. Donn.

139 Mrs. James V. Wagner.

141 Mr. and Mrs. Michael P. Caughy.
141 Miss May G. Prendergast Caughy.

145 Mrs. Mary H. Howard.

200 Mrs. Alan Penniman Smith.
200 Dr. and Mrs. Eugene Van Ness.

219 Miss Mary M. Robinson.

227 Mr. C. Bosley Littig.

231 Mr. and Mrs. J. F. Passano.
231 Mr. and Mrs. Louis Passano.

233 Mrs. Charles S. Tinges.
233 Miss Anita Tinges.

1007 Mrs. Wm. H. Marriott.

1220 Miss Eva Dawkins.
1220 Miss Frances A. Dawkins.

EAST LANVALE STREET.

15 Mr. and Mrs. John H. R. Warner.
15 Miss Louise Warner.
15 Mr. Henry W. Warner.
15 Mr. and Mrs. C. Hopewell Warner.
15 Mrs. John Pinkerton Mackenzie.

18 Mrs. George Krebs Warner.

18 Miss Nettie C. Warner.
18 Mr. Walter Briscoe Warner.

20 Miss Sarah Wilson.
20 The Misses Merceret.
20 Mr. Horace McElderry.

208 The Misses Keys.

WEST LANVALE STREET.

105 Mrs. H. Murray Tinges.
105 Mr. Murray Waters Tinges.
105 Mr. Horace Waters.

107 Mr. and Mrs. Harry S. Belt.
107 Mr. Harry Dulany Belt.

109 Mr. and Mrs. J. Lester Shipley, Jr.

111 Miss Ellen M. Schaeffer.

113 Mr. and Mrs. Ernest Douglas Levering.

115 Mr. and Mrs. G. Leiper Carey.

116 Mr. and Mrs. Thomas Turner Tongue.
116 Miss Mary V. Tongue.

117 Mr. F. P. Woodside.

WEST LANVALE STREET.

118 Mrs. Henry A. Fenwick.
118 The Messrs. Fenwick.

119 Mr. and Mrs. Charles J. Meyer.
119 Miss Isabel Conway Meyer.

120 Mr. and Mrs. Carleton Coulter.
120 Mr. Carleton Coulter, Jr.

122 Mr. and Mrs. H. Clay Brown.
122 Miss Mary C. Poe.

124 Mr. and Mrs. Harry F. Swope.

125 Miss Marnie W. Stump.
125 Mr. and Mrs. A. Hamilton Stump.

125 Miss May G. Stump.

126 Mr. and Mrs. William H. Brown.
126 Mr. Thomas B. Hynson Brown.

127 Mr. and Mrs. Frank Frick, Jr.

128 Mr. and Mrs. Jefferson D. Norris.
128 Miss Susan Fitzhugh Norris.
128 Miss Sarita M. Norris.

129 Mr. and Mrs. Peter Blanchard.

131 Mrs. S. P. Selden.

132 Mr. and Mrs. Henry S. Taylor White.

133 Mr. Henry G. Hilken.

134 Mr. and Mrs. Benjamin D. Williams
134 Miss Georgiana Williams.

136 Mr. and Mrs. John C. Daves.

138 Mr. and Mrs. Edward Duffy.

139 Dr. and Mrs. Jos. Elliott Gilpin.

140 Mr. and Mrs. Edward Hammond.

'42 Judge and Mrs. D. Giraud Wright.

144 Mrs. B. Jones Taylor.
144 Mr. and Mrs. T. Hartley Marshall.

145 Mr. and Mrs. Charles T. Kemp.
145 Miss Virginia Hardy Kemp.
145 Miss Agnes Howard Kemp.

146 Mr. and Mrs. Neilson Poe, Jr.
146 Miss Sarah Livingston Poe.

147 Mr. and Mrs. Wm. Penn Lewis.
147 Mr. Wm. Penn Lewis, Jr.

148 Mrs. Matthew Allen Hamilton.
148 Miss Sally A. Hamilton.

148 Mr. William Howard Hamilton.

149 Mrs. Llewellyn Miller.
149 Miss Alice Wolff Miller.

150 Rev. James J. Sams, D.D.
150 Mr. and Mrs. J. Addison Cooke.
150 Miss Chloe Tyler Cooke.

151 Mrs. Wm. H. Millikin.
151 The Misses Millikin.

157 Mr. and Mrs. John Duvall Howard.

159 Mr. and Mrs. Wm. L. Marbury.
159 Miss Katherine M. Marbury.
159 Mr. and Mrs. Ralph F. Proctor.

201 Mrs. Charles H. Wier.
201 Mr. Charles H. Wier, Jr.
201 Mr. and Mrs. George Poe Wier.

204 Mrs. Pembroke Lea Thom.
204 Miss Isabel Rieman Thom.
204 Miss Ella Lea Thom.

207 Mr. and Mrs. Wilson Keyser Levering.

209 Rear-Ad. and Mrs. Yates Stirling.
209 The Misses Stirling.

211 Dr. and Mrs. James D. Iglehart.
211 Mr. and Mrs. Watson Beale Randall.

211 Miss Mildred Iglehart Martin.

213 Mr. and Mrs. Arthur W. Robson.

214 Mr. and Mrs. W. Armour Jenkins.
214 Mrs. W. Armour Jenkins, Jr.

215 Miss Willing Littell.

217 Mrs. William Wirt Howe.
217 Mrs. Charles Pollard Cocke.

218 Mr. and Mrs. Edward S. Stanley.

219 Mr. and Mrs. Joseph C. France.

221 Mr. and Mrs. J. Southgate Lemmon.
221 The Misses Lemmon.
221 Miss Elizabeth Lemmon.

223 Mr. and Mrs. James G. Whiteley.
223 Mrs. S. Bainbridge Stone.
223 Miss Mary Bainbridge Stone.

225 Mrs. William S. Waters.
225 Mr. and Mrs. J. S. T. Waters.

228 Mr. Robert J. Scovell.

230 Mr. and Mrs. Thomas F. Shriver.

232 Dr. and Mrs. W. H. Howell.
232 Miss Janet Tucker Howell.

233 Mrs. William M. Isaac.
233 The Misses Isaac.

237 Miss Florence H. Crane.
237 Miss Alice L. Crane.
237 Miss Nettie O. Crane.

240 Mrs. Henry R. McNally.
240 Miss McNally.
240 Miss Louise D. McNally.
240 Miss Lucy V. Stone.
240 Miss Marion R. Stone.

244 Dr. and Mrs. R. Bayly Winder.

246 Mr. James W. Bright.
246 Miss Caroline Latimer.

301 Mrs. E. C. Nicholson.
301 Miss Camilla D. Nicholson.
301 Miss E. Lee Nicholson.
301 Miss E. Carolyn Nicholson.
301 Miss Rosa E. Nicholson.

307 Mr. and Mrs. R. D. Maynard.
307 Miss Mary H. Maynard.
307 Mr. Julian Hilleary Maynard.

310 Mr. and Mrs. Edwin W. Levering.
310 The Messrs. Levering.

WEST LANVALE STREET.

311 Mr. and Mrs. Talbot Dickson Smith.

407 Mr. and Mrs. Henry Williams.
407 The Misses Williams.
407 The Messrs. Williams.

731 Mr. and Mrs. J. Francis Dammann.
731 Miss Dammann.
731 Mr. F. William Dammann.

731 Mrs. George C. Ogle.
731 Mrs. Benjamin Ogle.

1005 Rev. and Mrs. George Scholl.
1005 Dr. Geo. Parr Scholl.

1007 Dr. and Mrs. J. Lowrie Ingle.
1007 Miss Mary P. Ingle.

1037 Mr. Roland S. Krebs.

1317 Miss Emma Walker.

LAURENS STREET.

222 Mr. and Mrs. Edward Hambleton Welbourn.

236 Mr. and Mrs. G. Clark Polk.

LENNOX STREET.

701 Mr. and Mrs. George W. Smull.

LINDEN AVENUE.

1128 Mrs. M. H. Hambleton.
1128 Mr. Hayward Hambleton.

1200 Mr. and Mrs. James A. Gary.

1205 Mr. and Mrs. Frank Courtney Nicodemus.

1206 Dr. I. Randolph Page.
1206 The Misses Page.

1208 Miss Virginia A. Kerner.

1215 Mr. Wm. S. Bansemer.

1217 Mr. and Mrs. Eugene Levering, Jr.

1220 Miss Nannie Poultney Ellicott.

1223 Mrs. Mary J. Nicodemus.
1223 Miss Carrie Nicodemus.
1223 Mr. and Mrs. Edwin Warfield.
1223 Miss Louise Warfield.
1223 Mr. Edwin Warfield, Jr.

1225 Mrs. J. P. S. Houstoun.
1225 Mr. and Mrs. Charles G. Kerr.
1225 Miss Mary C. Houstoun.

1301 Mrs. Charles F. Bevan.
1301 Miss Bevan.
1301 Mr. H. Cromwell Bevan.
1301 Mrs. Lyttleton M. Tough.
1301 Miss Tough.

THE HOLLAND—1305.

1305 Miss Alice H. Small.
1305 Miss Florence McL. Small.
1305 Mr. and Mrs. Isaac Coale, Jr.
1305 Mr. and Mrs. Charles B. Collins.
1305 Mrs. Jackson Holland.
1305 Dr. and Mrs. Ralph Van Deman Magoffin.

1308 Mrs. Ann S. Levering.
1308 Mrs. James E. L. Holmes.
1308 Mr. James E. L. Holmes.

1309 Dr. and Mrs. Wm. B. McDonald.

1316 Mrs. John L. Thomas.
1316 Miss Zaidee T. Thomas.
1316 Mr. John L. Thomas, Jr.
1316 Mr. William Stroebel Thomas.

1320 Mr. and Mrs. John Mason Dulany.

1329 The Misses Basshor.
1329 Mr. C. Hazeltine Basshor.

1401 Miss Ellen D. White.
1401 Dr. and Mrs. Douglas Malcolm.

1407 Mrs. Elise Contee Wootton.
1407 Miss Mary M. Wootton.
1407 Mr. and Mrs. Francis V. Moale.

1410 Mr. and Mrs. Edward B. Mathews.
1410 Mrs. W. W. Whitman.

THE CLEVELAND.

1415 Mr. Harry Taylor Poor.
1415 The Misses Poor.
1415 Mrs. George Thomas.
1415 Miss Eleanor Mackubin Thomas.
1415 Mrs. M. A. Skirven.
1415 Miss A. G. Kennard.

1418 Miss Mary Evans.

1421 Mrs. J. Marshall Winchester
1421 Miss Maria Winchester.

1423 Mr. and Mrs. Charles Edward Cockey.

1429 Miss Blanche Cathcart.
1429 Mr. Maxwell Cathcart.

THE TRAYMORE.

1430 Mrs. Francis M. Ellett.
1430 Misses Ellett.

1431 Dr. and Mrs. Samuel T. Earle.
1431 The Misses Earle.

LINDEN AVENUE.

THE RALEIGH.

1512 Mrs. Charles H. Moale.

1515 Rev. and Mrs. Oliver Huckel.

1518 Mrs. James B. Smallwood.

1524 Miss Elenora G. Wilson.
1524 Miss Grace R. Wilson.
1524 Mrs. Samuel A. Wilson.

1525 Mrs. Catherine B. Dosh.
1525 Miss Mary K. Dosh.
1525 Miss A. Katharine Dosh.

1601 Dr. Adelbert J. Volck.
1601 Misses Volck.

1605 The Misses Murdoch.
1605 Mr. Charles N. Murdoch.

1624 Dr. and Mrs. Joseph William Holland.

1630 Mr. and Mrs. Benjamin Lacy.
1630 Mr. Robert Lacy.
1630 Miss Lacy.

1715 Miss Florence P. Sadtler.

1728 Mr. and Mrs. John F. Sippel.

1735 Mr. Eugene H. Ober.
1735 Mrs. John K. Ober.
1735 Miss Mary R. Ober.

1812 Mr. and Mrs. Harry S. Reese.
1812 Mr. Howard H. Reese.

1815 Mr. and Mrs. Charles Morton.

1823 Mr. and Mrs. William Ramsey Passano.

1825 Dr. and Mrs. John Wesley Jones.

1900 Mr. James W. Denny.

1901 Mr. and Mrs. Clayton Cannon.
1901 Mr. Clayton P. Cannon.

1905 Mrs. Robert C. Rasin.

1911 Mr. and Mrs. John C. Paine.

2004 Mr. and Mrs. William Nicholls Smith.

2064 Mrs. Isaac Guggenheimer.
2064 The Misses Guggenheimer.

2137 Mr. and Mrs. J. R. Kensett, Jr.

EAST MADISON STREET.

4 Dr. and Mrs. Wm. Stevenson Baer.

8 Miss Dawson.
8 Mr. Edgar R. Dawson.

10 Mrs. Wesley Wright.
10 Mr. James A. Garrettson.
10 Mr. and Mrs. Thomas S. Clark.

14 Mrs. Wm. T. Howard.

16 Mrs. Robert Lehr.
16 Miss Lehr.
16 Mr. Robert O. Lehr.

18 Mrs. Walter Prescott Smith.

24 Mr. and Mrs. Arthur Percy Fairfax.

24 Miss Elizabeth Dorsey Ridgely.
24 Miss Florence W. Whitney.
24 Miss Edith Stockton Scott.
24 Miss Virginia Opie Hall.
24 Mr. and Mrs. Bradley T. Stokes.
24 The Misses Stokes.
24 Mrs. C. K. Lord.
24 Mr. Norman C. McIntire.
24 Mr. Robert E. Waters.
24 Miss Marguerite E. Waters.
24 Mrs. W. W. Remington.
24 Mrs. Samuel Otis Williams.
24 Mr. Thomas B. Mackall.
24 Mrs. H. Noble Tabb.
24 The Misses Williams.

110 Miss Orendorf.
110 Capt. and Mrs. Fred A. Young.

WEST MADISON STREET.

6 Miss Sloan.

8 Mrs. Isaac Ridgeway Trimble.
8 Mrs. David C. Trimble.

10 Mr. and Mrs. Jere H. Wheelwright.

12 Mrs. Cornelius D. Kenny.
12 Miss Emily Fitz Gerald Kenny.
12 Miss Josephine Fant.

14 Mr. and Mrs. Thomas Whitridge.
14 Mr. Thomas Whitridge, Jr.
14 Miss Helen E. Whitridge.

15 Mr. and Mrs. Samuel C. Rowland.
15 Miss Dorothy Rowland.

20 Mrs. James M. Thompson.
20 Mr. and Mrs. S. Tagart Steele.

20 Mrs. Yates Pennington.

110 Mr. and Mrs. T. A. Conlyn.
110 Mr. T. Bryce Conlyn.

210 Miss M. B. Backus.
210 Miss M. L. Pendleton.

214 Mr. John S. Hayes.
214 The Misses Hayes.
214 The Messrs. Hayes.

216 Miss Mary Elizabeth Mackall.

WEST MADISON STREET.

216 Mr. and Mrs. Harry Townley Giddings.
216 Mrs. M. A. Orrick.
216 Miss Mary Orrick.
216 Miss Sophia A. Orrick.
216 Dr. Arthur A. Bryant.
216 Miss Cugle.
216 Mr. Hilton Orrick.

220 Miss Nichols.
220 Miss Minelle Nichols.
220 Mrs. Byrd Gambrill Eichelberger.
220 Mr. H. H. Faunt Le Roy.
220 Mr. Harry Wright Faunt Le Roy.

222 Mrs. Virginia Bastable.
222 The Misses Caughy.

223 Mr. and Mrs. James Eustace Shaw.

305 Mr. and Mrs. Richard H. Chamberlaine.

MADISON AVENUE.

918 Mrs. Francis Tazewell Redwood.
918 Mr. Geo. B. Redwood.

924 Dr. and Mrs. W. Edwd. Magruder.
935 Dr. Edward S. Conlyn.

1009 Dr. and Mrs. G. Marshall Smith.

1014 Mrs. Robert C. Hall.
1014 Miss Elizabeth Hall.

1018 Dr. and Mrs. George A. Fleming.
1018 Miss Marjorie Fleming.
1018 Miss Katharine Fleming.
1018 Miss Elizabeth S. Fleming.

1019 Mr. J. Chambers Weeks.

1023 Dr. and Mrs. Wm. Pawson Chunn.

1027 Dr. Cora Belle Brewster.
1027 Miss Nancie Brewster.

1101 Mr. and Mrs. James P. Matthews.
1101 Miss Matthews.
1101 Mr. Noel Hall Matthews.

1109 Mrs. A. P. Atwater.
1109 Miss E. P. Atwater.

1110 Prof. and Mrs. David Moore Robinson.

1125 Dr. and Mrs. T. A. Ashby.

THE SHELTON.

—— Miss Cornelia White.

1202 Mrs. M. P. Wetherall.
1202 Miss Wetherall.
1202 Mrs. Henry George Blumner.

1204 Dr. and Mrs. J. M. H. Rowland.
1204 Miss India Rowland.

1208 Miss Mary DeC. McClellan.
1208 Mr. Andrew C. Gray.
1208 Miss Gray.

1214 Miss Amelia F. Poe.

1221 Flora A. Brewster, M. D.
1221 Mrs. Alice D. Brewster.
1221 Mrs. Francis Putnam Stevens,

1223 Mrs. Julius E. Grammar.

1224 Mr. Isaac T. Norris.
1224 Mr. J. Olney Norris.
1224 Mrs. M. N. Perry.
1224 Miss H. Norris.

1228 Mrs. George G. Carey.
1228 Miss Margaret C. Carey.
1228 Dr. and Mrs. Henry M. Thomas.

1401 Mr. and Mrs. Thomas J. Shryock.
1401 Mr. Thomas J. Shryock, Jr.

1402 Mrs. John Q. A. Holloway.
1402 Mr. Edward Lee Holloway.
1402 Miss Holloway.

1407 Mrs. Henry C. Roche.
1407 The Misses Roche.

1428 Mrs. J. Henry Judik.
1428 The Misses Judik.

1528 Mr. and Mrs. Charles J. Taylor.

1704 Dr. and Mrs. Wm. Gombel.
1704 Miss Minna Marie Gombel.

1706 Mr. and Mrs. Augustus G. Davis.
1706 Miss Rose Victoria Rogers.

1707 Mrs. John W. Hall.

1709 Mr. Raymond Cassard.

1714 Mr. and Mrs. M. Lloyd Morrison.
1714 Mr. and Mrs. Harrison Robins.
1714 Miss Mabel H. Robins.
1714 Mr. Harrison Robins, Jr.

1732 Mr. and Mrs. S. L. Richards.

1922 Prof. H. N. Morse.

2340 Mrs. Louisa T. Dashiell.
2340 Miss Mary L. Dashiell.

2414 Mr. Edwin T. Dickerson.
2414 Mr. and Mrs. W. Burns Trundle.

2501 The Misses Brooks.
2501 Mr. H. Phelps Brooks.
2501 Mr. Chauncey Brooks.
2501 Miss Marilla P. Brooks, Jr.

2503 Mr. and Mrs. Harry Fahnestock.
2503 Mr. Albert Fahnestock.

2516 Mr. and Mrs. Geo. Harryman.

2517 Mrs. Delphine Taveau.
2517 Mr. and Mrs. A. L. Taveau.
2517 Miss Taveau.
2517 Mr. Rene de M. Taveau.

2519 Mrs. C. C. Wight.
2519 Miss Mary C. Wight.
2519 Miss Fauntleroy Wight.

2523 Dr. and Mrs. Harry C. Jones (Cor. Brooks Lane).

MALSTER AVENUE.

1506 Mrs. Tilton Hemsley.
1506 Miss Elizabeth Tilghman Hemsley.
1508 Mr. and Mrs. J. Frederick Heaver.
1512 Mr. and Mrs. Jesse Lippincott Cassard, Jr.
1516 Mr. and Mrs. T. Robert Jenkins.

MARYLAND AVENUE.

1221 Mr. and Mrs. R. McKean Barry.
1221 Miss Jane R. Clark.

1223 Mr. and Mrs. Jesse L. Cassard.
1223 Mr. Reese Cassard.
1223 Mr. Alexander C. Groome.

1224 Dr. and Mrs. A. Trego Shertzer.
1224 Mrs. William F. Gardner.
1224 Miss Gardner.

1225 Mr. and Mrs. George Miltenberger Brown.
1225 Mrs. Ferdinand E. Chatard.
1225 Dr. J. Albert Chatard.
1225 Mr. William Miles Chatard.

THE ST. IVES.

1301 Mr. and Mrs. Daniel Bower Banks.
1301 Mrs. Tiernan Walton.

1305 Mrs. Robert C. Barry.

1309 Mr. and Mrs. Wm. Smedley Hilles.

THE ROYALTON—1900.

—— Mr. and Mrs. John Moale.
—— Miss M. E. Moale.
—— Mrs. P. Arrell Browne.
—— Mr. T. Parkin S. Browne.
—— Mr. and Mrs. William Woodside Hoblitzell.
—— Mr. Wm. Woodside Hoblitzell, Jr.
—— Mr. Arrell Brown Hoblitzell.
—— Mrs. Charles E. Parr.
—— Miss Parr.
—— Miss Katharine B. Parr.
—— Mr. and Mrs. Robert M. Coulbourn.
—— Miss Coulbourn.
—— Mr. R. M. Coulbourn, Jr.

1919 Mrs. J. Harold Wheeler.
1919 Mr. John P. Wheeler.

2003 Mrs. James McCulloh Brogden.
2003 The Misses Brogden.
2003 Mr. John G. Brogden.
2003 Mr. J. Charles Brogden.

2004 Mr. and Mrs. Wilmer Emory.
2004 Mr. Wilmer Emory, Jr.

2010 Mrs. Edward Graham Daves.
2010 The Misses Daves.

2013 Mrs. Chapman Maupin.
2013 The Misses Maupin.

2014 Mr. and Mrs. Wm. C. Woodyear.

2015 Mr. Wm. T. Howard.
2015 Mrs. Margaret E. Warfield.

2019 Mrs. J. Southgate Yeaton.

2025 Mr. and Mrs. Charles E. Capito Smith.
2025 Mr. Fitzgerald C. Smith.

2026 Mr. Philip S. Dickey.
2026 Mr. Charles E. Dickey, Jr.
2026 Mr. Edw. D. V. Dickey.

2028 Mr. and Mrs. Erhard von Knobloch.

2029 Miss Edith Campbell Crane.
2029 Miss Helen Bond Crane.
2029 Miss Laura S. Hunt.

2030 Mr. and Mrs. B. C. Egerton.
2030 The Misses Egerton.

2110 Mr. and Mrs. S. D. Thomas.

2117 Mrs. John Nunn Heflebower.
2117 Mr. and Mrs. Norman A. Hill.
2117 Miss Anina Le Doux Heflebower.

2119 Mrs. W. Edward Heimendahl.

2119 Miss M. L. Bird.

2121 Mr. and Mrs. Alan S. Nicholson.
2124 Mrs. Wm. S. Potter.

2124 The Misses Potter.
2124 Mr. W. M. Knight Potter.

2127 Mr. and Mrs. Alexander G. Carey.

2129 Mr. and Mrs. N. Maine Bateson.
2129 The Misses Bateson.

2131 Mrs. Wm. M. Knight.
2131 The Misses Knight.
2131 Mr. Jas. G. Knight.

2133 Mr. Isaac H. Shirk.

2202 The Misses Bloodgood.

2208 Mrs. T. Barton Brune.

2401 Mr. Joseph Janney Merrifield.

2407 Mr. Herbert Green.

2418 Miss Florence D. Franklin.

2437 Mr. and Mrs. J. Barry Mahool.

2504 Mr. and Mrs. Leonard Passano.
2504 Mrs. Charlotte R. Ward.

2510 The Misses Deale.
2510 Mr. H. C. Buckmaster.

McCULLOH STREET.

919 Miss Caroline Goldsborough Hammond.
919 Miss Maria Johns Hammond.

922 Mrs. Julia S. Frary.
922 Miss Frary.
922 Mr. A. J. Myers.

932 Mrs. Edmund Law Rogers.

1102 Miss Eliza S. Thomas.
1102 Mr. George Leiper Thomas.

1112 Miss R. C. Stryker.

1117 Miss Anne H. Girvin.
1117 Mr. and Mrs. Winfield Peters.

1209 Mr. and Mrs. Wm. L. Campbell.

1219 Mr. and Mrs. Adrian Oudesluys.
1219 Miss Natalie Oudesluys.

1226 Mrs. Irving Miller.
1226 Miss Seager.
1226 Mr. Edward Seager.

1230 Mr. and Mrs. Malcolm W. Hill.

1302 Mrs. Thomas Hill.

1322 Mr. Franklin Sanders.
1322 The Misses Sanders.

1407 Mr. and Mrs. Edward Randolph Cockey.

1411 Miss Emma J. Gillet.

1411 Mrs. Edgar Gillett.
1411 Mr. Jas. McClure Gillet.

1415 Mr. and Mrs. George H. Payne.
1415 Miss Katharine E. Payne.
1415 The Messrs. Payne.
1415 Mr. and Mrs. G. Archibald Coulter.

1432 Mrs. Eli M. Lamb.
1432 The Misses Lamb.
1432 Miss M. Elizabeth Corkran.

1521 Mr. and Mrs. Thos. W. Jenkins.

1625 Mr. and Mrs. Chas. Taylor Jenkins.
1625 Miss Judith Moale Jenkins.
1625 Mr. Chas. Dimmock Jenkins.
1625 Mrs. Robert S. Furber.

1724 Mr. Geo. W. C. Krebs.

1728 Mr. A. B. Bowie.
1728 Miss Bowie.

McMECHEN STREET.

404 Mrs. John R. Kelso.
404 Mrs. Florence K. Oudesluys.

WEST MONUMENT STREET.

REULING APARTMENTS.

103 Dr. and Mrs. George Reuling.
103 Mrs. Marie Reuling de Bullet.
103 Mrs. G. H. Martin.
103 Mr. J. Wilson Leakin.
103 Miss Susan Dobbin Leakin.
103 Miss Louise S. Taylor.
103 Mr. and Mrs. Chas. T. Crane.
103 Mrs. D. Woods.
103 Mr. and Mrs. Harry Hall.

104 Mr. and Mrs. H. Irvine Keyser.

105 Mr. and Mrs. Waldo Newcomer.
105 Mrs. A. J. Vanderpoel.

107 Miss Dulin.
107 Mr. and Mrs. J. Winfield Henry.

109 Mr. and Mrs. Allan McLane.
109 Miss Elinor McLane.

111 Mr. and Mrs. Pembroke Mitchell Womble.

113 Mr. and Mrs. H. Crawford Black.

115 Miss Bertha Cole.
115 Mr. Lloyd Cole.

202 Mr. Henry Oliver Thompson.

204 Dr. Samuel Johnston.

208 Dr. and Mrs. W. D. Booker.
208 Mr. John Manning Booker.

209 Mrs. Edward Shippen.
209 Mr. J. E. Howard Post.
209 Dr. Lloyd P. Shippen.

211 The Misses McLane.

213 Miss Alice W. Ball.

214 Mr. and Mrs. Ira Remsen.

216 The Misses Harrison.

217 Mr. and Mrs. Arthur W. Machen.
217 Mr. Arthur W. Machen, Jr.

218 Mrs. Wilbur F. Jackson.
218 Mr. John J. Jackson.

219 Mrs. Elizabeth B. Koons.
219 Mr. and Mrs. George M. Gillet.
219 The Messrs. Gillet.

221 Mr. C. Alexander Rieman.

222 Mrs. J. G. Keller.
222 Dr. and Mrs. Charles J. Keller.

223 Mrs. Arnold S. Hyde.
223 Mr. and Mrs. Enoch Pratt Hyde.

225 Mr. and Mrs. J. Hemsley Johnson.

THE MONARD.

—— Mr. H. C. Tilghman Hough.

301 Mr. and Mrs. Frederick A. Blossom.

303 Prof. Charles F. Raddatz.

315 Dr. and Mrs. W. P. Morgan.

MOSHER STREET.

92 Mr. and Mrs. Robert A. Dobbin, Jr.
122 Mrs. E. J. Whelan.
122 The Misses Whelan.
215 Mr. and Mrs. John B. Deming.
503 Misses Mary and Clementine Grace.
1004 Mr. and Mrs. John A. Williar.
1004 The Messrs. Williar.

EAST MOUNT ROYAL AVENUE.

1 Mr. and Mrs. Stuart Egerton.
3 Mr. and Mrs. A. Page Boyce.
5 Mr. and Mrs. Pinckney Lewin Sothoron.
6 Mr. and Mrs. Edwin Burgess.
6 The Messrs. Burgess.
7 Mr. and Mrs. J. Girvin Peters.
10 Mr. and Mrs. Thomas G. Stowe.
10 Miss Stowe.
10 Mr. Thomas G. Stowe, Jr.
14 Mrs. Benjamin Du Val Clark.
14 Miss Anna E. Blackwell Clark.
14 The Messrs. Clark.

THE MT. ROYAL.

—— Miss Josephine P. Amos.
—— Mr. Charles Elliott.
—— Miss Hattie Price.
—— Dr. and Mrs. Wm. Minor Dabney.
—— Mr. and Mrs. G. Blagden Hazlehurst.
—— Miss Louise W. Hazlehurst.
—— Mr. and Mrs. Hugh Purviance King.
—— Mr. and Mrs. Aquilla B. Hanson.
—— Miss Sophie C. Pennington.
—— Mr. W. T. Brantly.
—— Miss Sue R. Groverman.
—— Mr. William Shepard Bryan, Jr.
—— Rear-Admiral and Mrs. A. J. Pritchard (U. S. N.).
—— Mr. and Mrs. Wm. E. Turnbull.
—— Mr. and Mrs. Raleigh Colston Smith.
—— Mr. and Mrs. Wallace P. Harvey.
—— Miss Lightfoot Turnbull Sims.
—— Mrs. Laura Turnbull.
—— Mr. Tasker G. Lowndes.
—— Mr. and Mrs. J. S. Barbour Daingerfields.
—— Mr. Geo. W. Kirwan.
—— Mrs. P. Bryson Wood.
—— Miss Rose Wood.
—— Mrs. W. A. B. Sellman.
—— Mr. Reginald O. Sellman.
—— Mr. and Mrs. Alan Waller Morton.
—— Mrs. William M. Powell.
—— Miss Dorothy Powell.
—— Mr. and Mrs. John Straughn.
—— Mrs. Edward R. West.
—— Mr. Edward R. West, Jr.

THE ST. PAUL.

—— Mr. Arthur Sinclair, Jr.
—— Miss Lelia I. Sinclair.
—— Mr. and Mrs. German H. H. Emory.
—— Mr. and Mrs. S. Proctor Brady.
—— Mrs. James A. Russell.
—— Mr. W. H. M. Russell.
—— Mr. and Mrs. Wm. Tyler Gatchell.
—— Mr. and Mrs. Frank Loney Wight.
—— Mrs. Charles E. Phelps.
—— The Misses Phelps.
—— Mr. and Mrs. Henry A. Parr, Jr.
—— Mr. and Mrs. Richard Gwinn.
—— Mrs. Robert Levering.
—— Miss Levering.
—— Mrs. Sallie Cator Hopper.
—— Mr. Stuart C. Hopper.
—— Mr. and Mrs. Francis H. Purnell.
—— Mr. and Mrs. J. Wallach Edelen.
—— Mr. and Mrs. Wm. Hemsley Forman.
—— Mr. and Mrs. W. Lee Carey.
—— Dr. Henry Wireman Cook.
—— Mr. and Mrs. W. Newton Smith.
—— Mr. William Cunningham.
—— Miss Julia J. Cunningham.
211 Dr. and Mrs. Charles S. Woodruff.
211 Mrs. M. J. Gillies.
211 Miss Eugenie J. Gillies.

WEST MOUNT ROYAL AVENUE.

THE MONTREAL.

—— Miss Martha R. Clark.
—— Miss Laura D. Clark.
—— Mr. and Mrs. Carroll Van Ness.
—— Mr. and Mrs. Louis K. Mallinckrodt.
—— Mrs. Henry C. Overholt.
—— The Misses Overholt.
—— Mr. Charles L. Reeder.
15 Mr. and Mrs. Joseph W. Valiant.
17 Mr. R. Dorsey Coale.

WEST MT. ROYAL AVENUE

17 Mrs. John W. Howison.
17 Miss Margaret Rohé.

21 Mrs. Charles B. Penrose.
21 Dr. and Mrs. Clement A. Penrose.

23 Mr. and Mrs. H. Kent McCay.

27 Mr. and Mrs. Jas. Albert Hughes.

31 Mrs. Andrew K. Cogswell.
31 Mr. Latrobe Cogswell.

33 Dr. and Mrs. Henry A. Whiting.
33 Dr. Edith Whiting.

127 Mr. John Henry Keene, Jr.

131 Col. and Mrs. Henry Ashton Ramsay.
131 Miss Margaret Key Ramsay.

133 Mrs. C. Webster Wilson.
133 Mr. and Mrs. Matthew S. Tyson.

137 Mr. J. T. Mason Barnes.
137 Miss Elizabeth Mason Barnes.

139 Mr. and Mrs. Thos. Francis Cadwalader.

1204 Rev. and Mrs. Chester Mansfield Smith.
1204 Miss Frances Albert Hopkinson Smith.

1214 Mr. and Mrs. Jackson Brandt.
1214 Mr. Jackson Brandt, Jr.
1214 Miss Ethel Heath Brandt.

1216 Mr. and Mrs. John Prosser Tabb.

1218 Dr. and Mrs. Robert Lemmon Burwell.
1218 Mr. Robert Stanard Burwell.

1223 Miss Zoe Wells.
1223 Mr. and Mrs. Edward Lucas White.
1223 Mrs. M. E. Gerry.

1243 Mr. and Mrs. Henry S. King.
1243 Mr. Henry Wynn King.

1307 Dr. Isabella K. Godfrey.
1307 Mrs. E. Godfrey Jones.

1315 Mr. and Mrs. Thomas Graves Boggs.
1315 Miss Evaline Clapp Boggs.

1325 Mr. and Mrs. George J. Turner.

1329 Miss Helen Middleton.
1329 Miss Maria M. Middleton.
1329 Miss Sally Middleton.

1333 Mr. and Mrs. A. Kirkland Weeks.
1333 Miss Louise Kirkland Weeks.

1335 Mr. Talbot D. Levering.

1337 Mr. and Mrs. Samuel E. Egerton, Jr.

1405 Mr. and Mrs. Wm. Douglas Baldwin.

1406 Mr. and Mrs. Arthur Lee Bosley.

1415 Mrs. Joseph S. Willoughby.
1415 Miss Mary Nondas Willoughby.

1425 Mr. and Mrs. Stanley M. Reynolds.

1429 Mrs. Joseph W. Clarke.
1429 Miss Millikin.

1435 Mr. and Mrs. Frank J. Taylor.

1505 Mr. and Mrs. Guy Harrison Reese.

1530 Mr. Alonzo Lilly, Jr.

1900 Dr. and Mrs. Randolph Winslow.
1900 Dr. Fitz-Randolph Winslow.
1900 Miss Eliza L. Winslow.
1900 Mr. Caleb Winslow.
1900 Mr. George Leiper Winslow.

1922 Mr. and Mrs. Wm. Kemp Bartlett.
1922 Miss E. H. Bartlett.

1928 Mr. and Mrs. Herman Ivah Thomsen.

2000 Mr. and Mrs. Robert F. Roberts.
2000 Miss Caroline Roberts.
2000 Miss Ellen T. Roberts.
2000 Mrs. Nathan Haines.

2018 Mrs. Georgianna Smull.
2018 Mr. Miltenberger Neale Smull.

2026 Mr. and Mrs. Thos. I. Elliott.

THE DRUID.

—— Mr. John Wesley Richardson.

2100 Mr. and Mrs. J. Kemp Bartlett.
2100 Mr. Robert Dixon Bartlett.
2100 The Misses Bartlett.

2114 Mr. and Mrs. Harry W. Atkinson.

EAST MOUNT VERNON PLACE.

10 Mrs. Geo. A. von Lingen.

12 Mrs. Edward White.

14 Mr. and Mrs. Louis H. Fehsenfeld.
14 Miss Theo. Fehsenfeld.

16 Mrs. Edwin F. Abell.
16 Mr. Walter W. Abell.

18 Mr. and Mrs. Leigh Bonsal.
18 Miss Margaretta P. Bonsal.
18 Mr. Leigh Bonsal, Jr.

20 Mr. and Mrs. G. W. C. Whiting.

22 Mr. and Mrs. Victor Smith.

24 Col. and Mrs. Walter S. Franklin.

26 Mr. and Mrs. Daniel B. Dorsey.

28 Mr. Chauncy B. McCormick.
28 Miss Ruby McCormick.
28 Mr. and Mrs. Wm. G. McCormick.

29 Mr. and Mrs. George Whitelock.
29 Miss Roberta Clarkson Whitelock.
29 Mrs. Mary G. Sauerwein.

33 Mrs. Alfred Hodder.

WEST MOUNT VERNON PLACE.

1 Mr. and Mrs. Francis M. Jencks.
1 Miss Elizabeth C. Jencks.
5 Mr. Henry Walters.
8 Mrs. William A. Fisher.
8 Mr. and Mrs. Wm. Cabell Bruce.
11 Dr. and Mrs. Henry Barton Jacobs.
12 Mrs. J. Hall Pleasants.
13 Mrs. Henry Janes.
13 Mr. and Mrs. Henry P. Janes.
13 Miss Susie H. Keith.
14 Mr. and Mrs. Theodore Marburg.
14 Miss Christine Marburg.
14 Mr. Theodore Marburg, Jr.
15 Dr. and Mrs. Joseph Irwin France.
16 Mrs. David L. Bartlett.

EAST MULBERRY STREET.

7 Miss Morton.

WEST MULBERRY STREET.

11 Mr. Henry A. Wise.
15 Mr. and Mrs. O. A. Kirkland.
15 The Misses Kirkland.
15 Mr. and Mrs. Alexander L. Cummings.
108 Mr. Edward Jenkins Shriver.
108 Mr. Robert H. Shriver.

EAST NORTH AVENUE.

31 Dr. and Mrs. Archibald C. Harrison.
31 Miss Mary Randolph Harrison.
33 Mrs. William C. Schley.
35 Mr. and Mrs. W. Starr Gephart.
35 Mr. Wesley Starr Gephart, Jr.
100 Mr. and Mrs. Oliver Hoblitzell.
100 Miss Mary E. Hoblitzell.
102 Mr. and Mrs. Wm. J. Donnelly.
219½ Miss Annah Winn.
219½ Miss Elizabeth Hunt.

THE BEVERLY.

231 Mrs. Washington Bowie, Jr.

THE EASTON.

305 Mr. and Mrs. John T. Graham
305 Miss Margaret E. Yardley.
1337 Dr. Charles Teackle Buckner.

WEST NORTH AVENUE.

8 Mr. and Mrs. Horace Noble.
9 Mr. George Kelso Diffenderffer.
12 Mr. and Mrs. David S. Briscoe.
12 Miss Mary E. Briscoe.
16 Mr. and Mrs. Blanchard Randall.
16 The Misses Randall.
16 Mr. Frederick B. Randall.
16 Miss Elizabeth B. Randall.
27 Mrs. Alfred T. Forbes.
107 Mrs. R. Snowden Andrews.
107 Miss Rosalie Tunstall Smith.
107 Miss Anita Tunstall Smith.
109 Mr. and Mrs. Henry Wood.
110 Mr. Samuel K. George.
110 Miss Eleanor B. George.
110 Mr. Robert E. Lee George.
110 Mr. S. Knox George.
602 Mr. and Mrs. Lester H. Latham.
602 Miss Mabel Latham.
604 Mrs. Benjamin Wallis.
604 Mr. B. Franklin Wallis.
604 The Misses Wallis.
637 Mrs. Charlotte E. Marriott.
1125 Rev. and Mrs. G. Mosley Murray.
1125 Miss Mabel G. Murray.
1125 The Messrs. Murray.
1339 Dr. and Mrs. Edwd. E. Mackenzie.
—— Mr. and Mrs. Edward J. Chism (opp. Thomas Av.)
3038 The Misses Jenkins.

"EVERGREEN."

—— Mr. and Mrs. Wm. H. Buckler.
—— Miss Lucy Buckler.

OAK STREET.

2105 Mrs. Robt. Atkinson.
2110 Mr. and Mrs. Fredk. A. Levering.
2110 Miss Georgianna Levering.
2110 Mr. Webb Levering.
2110 Miss Martha Keyser Levering.
2121 Mr. James Edgar Ijams.
2122 Mr. Louis P. Griffith.
2126 Mrs. John H. C. Williams.
2126 Mr. Henry Howard Williams.
2126 Mr. Jesse W. Williams.
2130 Miss Leacock.
2130 Mr. and Mrs. Charles Darrell.
2130 Miss Darrell.
2130 Miss Mary H. Darrell.
2219 Mrs. Florence Murray Paca.
2219 Miss Florence Marie Paca
2219 Miss Adela Kerr Paca.
2219 Mr. Francis Albert Paca.
2221 Mrs. A. E. Loney.

NORTH PACA STREET.

405 Mr. and Mrs. A. J. Palmer.

PARK AVENUE.

407 Miss Marguerite Rabillon.
407 Mr. Leonce Rabillon.
500 Mr. John Gilmor.
500 Mr. Francis Key Gilmor.
505 Mr. and Mrs. James W. Wilson.
505 Mr. James T. Wilson.
508 Mr. and Mrs. Nisbet Turnbull.
509 Mr. and Mrs. P. Macaulay Birckhead.
510 Dr. and Mrs. B. Bernard Browne.
510 Miss Jennie N. Browne, M.D.
510 Miss Mary N. Browne, M.D.
511 Mr. and Mrs. W. Hall Harris.
511 Mr. J. Morrison Harris.
512 Miss E. G. McIlvain.
512 Mrs. Jas. Wm. McIlvain.
513 Miss Elisabeth Gilman.
514 Mrs. George S. Gibson.
514 Mr. and Mrs. Geo. T. M. Gibson.
514 Miss Gibson.
514 Miss Louisa M. Gibson.
514 Miss Jane Wilson West.
515 Mr. and Mrs. Eben Sutton.
518 Mr. and Mrs. Henry J. Bowdoin.
518 Miss Mary G. Bowdoin.
520 Mrs. Daniel Cloud.
520 Miss Virginia Woodward Cloud.
520 Miss Rebekah M. Cloud.
601 Mr. and Mrs. Chas. J. Bonaparte.
601 Miss Sarah G. Haydock.
605 Mr. John Howard Eager.
607 Miss Elizabeth Jenkins.
607 Mr. Robert H. Jenkins.
609 Dr. and Mrs. Robt. L. Randolph.
611 Dr. and Mrs. Joseph Roach.
611 Miss Eileen Ferguson Roach.
611 Miss Hedvig Bagge.
614 Mrs. George William Gail.
614 Miss Helen Gail.
614 Mr. George William Gail, Jr.
616 Mr. Michael Jenkins.

THE WINONA.

PARK AVENUE CORNER MONUMENT.

—— Mr. A. Hunter Boyd, Jr.
—— Miss Hazel M. McLaughlin.
—— Mr. and Mrs. Donald Newcomer Gilpin.
—— Mr. Howard Bruce.
—— Mrs. William Lynch Stork.
—— Miss Belle W. Stork.
—— Mr. and Mrs. Thos. H. Bourne.
—— Mrs. Chas. Kemble Oliver.
—— Miss Margaret E. Oliver.
—— Mrs. Geo. W. S. Hall.

706 Miss Foley.
706 Miss Nannie M. Foley.
706 Mr. Thos. J. Foley.
708 Miss Cushing.
708 Judge and Mrs. Thos. J. Morris.
708 Miss Josephine C. Morris.
709 Rev. and Mrs. Arthur C. Powell.
710 Mr. and Mrs. Townsend Scott.
710 Miss Helen Townsend Scott.
710 Miss Gwendolyn Scott.
711 Mr. John D. Early.
711 Miss Eveline Rieman Early.
712 Dr. and Mrs. David Streett.
712 Mr. D. Corbin Streett.
713 Mrs. E. Ridgely Baer.
713 Mr. and Mrs. William B. Hurst.
715 Dr. and Mrs. Wm. A. Fisher, Jr.
717 Mrs. William H. Baldwin.
717 Miss Sarah R. Baldwin.

PARK AVENUE.

719 Mr. and Mrs. Kirby Flower Smith
803 Mr. Duncan C. Clark.
803 Mrs. E. Lloyd Howard.
803 The Misses Haskell.
807 Mrs. James McEvoy.
807 Mr. and Mrs. James McEvoy, Jr.

THE PARK.

809 Miss Fannie Tilghman Hough.
812 Dr. and Mrs. Charles Leslie Rumsey.
814 Mr. S. Alexander Larned.
814 Mr. and Mrs. William Kennon Perrin.
814 Mrs. Isabel E. Cook.
814 Mr. David S. Hawkins.
815 Mr. and Mrs. Thomas Baxter Gresham.
815 Miss Mary W. Johnston.
817 Dr. and Mrs. G. Milton Linthicum.
818 Mrs. Robert M. Wylie.
818 Mr. Douglas M. Wylie.
819 Miss Lyna Shackleford.
820 Dr. and Mrs. Robert T. Wilson.
822 Mrs. Henry P. C. Wilson.
823 Dr. and Mrs. Geo. H. Boylan.
824 Dr. and Mrs. Samuel K. Merrick.
824 Miss Mary Charlton Merrick.
824 Mr. S. Seymour Merrick.
824 Mr. William Spedden Merrick.
825 Miss Eliza Ridgely.
825 Miss Freeland.
827 Mrs. Thomas K. Carey.
828 Mrs. J. Pembroke Thom.
828 Mr. J. Pembroke Thom.
831 Dr. and Mrs. Louis McL. Tiffany
834 Mr. Wm. S. G. Baker.
834 Miss Eva Graff Baker.
835 Mr. and Mrs. Norvell Elliott Miller.
836 Mrs. Chas. Carroll Bombaugh.
836 Miss Mira Lloyd Bombaugh.
836 Miss Bombaugh.
837 Mrs. James F. Heyward.
837 Mr. and Mrs. Winfield Taylor.
837 Mr. J. Heyward Taylor.
838 Mr. James Carey, Jr.
838 Miss Frances K. Carey.
839 Miss M. Louisa Steuart.
839 Miss Emily B. Steuart.
839 Miss Isabel C. Steuart.
840 Dr. and Mrs. Andrew H. Whitridge.
842 Dr. and Mrs. Hiram Woods.
842 Mr. Alan Churchill Woods.
842 Miss Laura H. Woods.
843 Mr. and Mrs. Henry Bogue, Jr.
843 Mrs. Robert H. Bogue.
843 Miss Nelly Bogue.
843 Mr. Robt. H. Bogue.
843 Miss Alice M. Bogue.
845 Dr. Ridgely B. Warfield.

THE PEMBROKE.

847 Mr. and Mrs. Jos. T. England.
847 Mr. and Mrs. Alexander Murdoch Norris.
847 Miss Emilie Gegan.
849 Dr. and Mrs. A. K. Bond.
849 Mr. Matthew Page Andrews.
851 Miss Louisa K. Dunn.
851 The Misses Klein.
851 Miss A. P. North.
853 Dr. and Mrs. James J. Mills.
855 Miss Emma Elliott Johnstone.
855 Miss Catharine Winter Gillet.
857 Mr. and Mrs. E. Stanley Gary.
857 Miss Louisa Macgill Gary.
857 Mr. James A. Gary, Jr.

THE WESTOVER.

—— Mrs. John W. Roder.
—— Miss Marie C. Roder.
—— Miss Ellen S. Roder.
—— Mr. and Mrs. Herbert Whittingham.
859 Mr. and Mrs. Bolton J. Love.
861 Mr. and Mrs. Maurice Bloomfield.
861 Miss Elinor Marie Bloomfield.
861 Dr. Arthur L. Bloomfield.
863 Mr. and Mrs. Frank Snowden Ehlen.
863 Mrs. E. P. Keech, Sr.
865 Miss Bowdoin.
867 Mrs. Alfred H. Powell.
867 The Misses Powell.
871 Mrs. William Reed.
871 Mr. Jos. Osborn Martin.
873 Mr. J. Du Gué Ferguson.
873 Mr. Bond Ion Simons.
873 Mr. and Mrs. James F. Ferguson.
875 Mrs. Robert Marye.
875 Mr. Robert Turner Marye.
875 Mr. Percy B. McLaran.
877 Mrs. John Tayloe Perrin.
877 The Misses Perrin.
879 Dr. and Mrs. John N. Mackenzie.
887 Mr. and Mrs. Wm. L. Handy.
887 Mr. and Mrs. D. Barton Marshall.
887 Miss Louisa Lusby.
891 Miss Roby.
893 Mr. and Mrs. John Murdoch.
893 Miss Alison Lawrence Murdoch.

PARK AVENUE.

893 Miss Mildred Law Murdoch.
895 Mr. and Mrs. Upshur Lloyd.
1107 Mr. and Mrs. Luther M. R. Willis.
1301 Mr. and Mrs. D. K. Este Fisher.
1305 Dr. and Mrs. Henry J. Berkley.
1307 Mr. and Mrs. W. T. Shackelford.
1307 Mr. W. T. Shackelford, Jr.
1307 Miss J. O. Shackelford.
1309 The Misses Rolando.
1309 Miss Maccoun.
1311 Mr. Harry B. Smith.
1311 Mr. Frank B. Smith.
1311 Mrs. B. F. Smith.
1311 Miss Julia E. Smith.
1312 Mrs. Henrietta C. Congdon.
1312 Mr. Samuel H. Congdon.
1312 Miss Elizabeth C. Congdon.
1312 Miss Edith Hamilton.
1312 Miss Margaret Hamilton.
1313 Mrs. Hamilton Easter.
1313 Mr. Charles B. Easter.
1315 Mrs. Hampton Steele.
1316 Rev. and Mrs. J. Ross Stevenson.
1319 Mr. and Mrs. Sidney Hall.
1321 Mr. and Mrs. Joseph A. McKellip
1327 Mrs. Helen Murray Larned.
1327 Dr. Charles W. Larned.
1329 Miss Margaret Meredith Smith.
1329 Miss Virginia Smith.
1331 Mr. and Mrs. William A. Casler.
1331 Miss Nora Harrington.
1401 Mrs. John Denegre.
1401 Mrs. J. Dickson Bruns.
1401 Mr. J. Peirce Bruns.
1401 Dr. R. Martin Bruns.
1404 Mrs. Alexander M. Carter.
1404 Mr. and Mrs. P. Bryson Millikin.
1405 Mrs. Paul Iglehart.
1405 Mr. Joseph A. W. Iglehart.
1405 Mrs. Sarah E. Wilson.
1405 Mr. and Mrs. Morton Schaeffer.
1405 Miss Mary Bentley.
1406 Mrs. Mary Johnson Woodward.
1406 Miss Daisy Woodward.
1406 Mr. and Mrs. H. Landon Davies.
1407 Mr. and Mrs. Luther M. R. Willis.
1407 Mr. William Thruston Manning.
1412 Mrs. James A. Latane.
1412 The Misses Latane.
1412 Mr. James A. Latane, Jr.
1414 Mr. and Mrs. John S. March.
1417 Mr. and Mrs. Beverly Smith.
1418 Mr. and Mrs. Wm. Mozart Hayden.
1418 Mr. Andrew R. Parkhurst.
1419 Mr. and Mrs. Joseph L. Wickes.
1420 Mrs. Richard D. Fisher.
1420 Miss Grace Winchester Fisher.
1420 Mr. Robert A. Fisher.
1421 Mrs. Lee W. Sellman.
1421 Mr. P. W. Hanson.
1421 Miss Hanson.
1421 Mr. Eugene D. Hanson.
1422 Mrs. Matthew Gault.
1426 Mr. and Mrs. Findley H. Burns.
1426 Miss M. C. Brown.
1426 Mr. Findley Burns.
1427 Mrs. Jos. Johns, Jr.
1427 Mr. W. E. W. Johns.
1428 Mr. G. Harlan Williams.
1428 Mr. Howard T. Williams.
1428 Miss Carrie H. Williams.
1429 Mrs. Joseph P. Wood.
1429 Miss Margaret Potter Wood.
1429 Mrs. J. Elliott Jacobs.
1432 Miss Maria D. Williams.
1432 Miss Emma J. D. Williams.
1433 Mr. and Mrs. B. Howell Griswold
1433 Mr. Robertson Griswold.
1503 Mrs. William A. Gale
1504 Mr. and Mrs. Ernest Judson Clark.
1505 Mr. and Mrs. Seabury Davies.
1506 Mr. J. Wakefield Cortland.
1507 Mr. and Mrs. Charles England.
1507 Miss Charlotte Barnard England.
1508 Miss Cora Elder Thomas.
1508 Mr. George P. Thomas.
1508 Mr. and Mrs. Geo. P. Thomas, Jr.
1510 Mr. and Mrs. W. Stuart Symington, Jr.
1510 The Messrs. Harrison.
1511 Mr. and Mrs. B. Howard Haman.
1511 Miss Coralie Howard Haman.
1512 Mrs. Geo. W. Wood.
1512 The Misses Wood.
1513 Mrs. Charles G. Kerr.
1513 Miss Mary Bowie Kerr.
1513 Mr. Reverdy Johnson Kerr.
1514 Miss Lurman.
1515 Mrs. Eugene Van Ness.
1515 Mrs. Charles Frick.
1517 Mr. and Mrs. Philip L. Poe.
1519 Mr. and Mrs. Robert Lloyd Chamberlaine.
1520 Miss Virginia C. Breckinridge Cross.
1520 Miss Elizabeth Breckinridge Cross.
1523 Mrs. Edgar M. Lazarus.
1523 The Misses Lazarus.

PARK AVENUE.

1526 Mr. and Mrs. Samuel Blake Wilson.
1526 Miss Mary Lansdowne Wilson.
1526 Mr. and Mrs. Claude Haines Hall.
1528 Miss Elizabeth Collins Lee.
1528 Mr. and Mrs. Francis J. Parran.
1530 Mr. and Mrs. Lawrence Turnbull.
1530 Miss Grace Hill Turnbull
1530 Miss Eleanor Laurette Turnbull.
1530 Mr. Edwin L. Turnbull.
1530 Mr. Bayard Turnbull.
1533 Mr. I. Gorham Moale.
1533 Mrs. A. L. Moale Fuller.
1534 Madame Paul F. de Gournay.
1534 Mlle. de Gournay.
1600 Mr. Laurence West.
1600 Mr. Wm. Christopher West.
1600 Mr. George P. West.
1602 Mrs. Clinton A. Wright.
1602 Miss Fannie T. Turnbull.
1604 Mr. and Mrs. Edgar Allan Poe.
1609 Miss Margaret E. Maund.
1609 Miss Elizabeth A. Maund.
1610 Mr. James Fisher Wagner.
1610 Miss Mabel Wagner.
1610 Miss Anne M. Wagner.
1610 Mr. Basil Wagner.
1612 Mr. and Mrs. George H. Stickney.
1613 Mr. W. Leslie Robinson.
1615 Mr. and Mrs. Jonathan K. Taylor
1622 Mr. and Mrs. Lawrence A. Naylor.
1625 Mr. J. W. Hook.
1625 Mrs. Edna Hook Green.
1629 Mrs. A. Nisbet Turnbull.
1629 Miss Anna Graeme Turnbull.
1629 Miss Olivia Whitridge Turnbull.
1629 Mr. A. Nisbet Turnbull, Jr.
1629 Mr. Laurence C. Turnbull.

THE PLAZA.

PARK AVENUE AND WILSON STREET.

—— Mr. and Mrs. Walter D. Focke.
1706 Dr. and Mrs. Horace Melville Simmons.
1706 Mr. Halsey Melville Simmons.
1707 Mr. and Mrs. Edwin Cugle.
1709 Mrs. Robert A. Wooldridge.
1709 The Misses Wooldridge.
1712 Judge S. D. Schmucker.
1713 Mrs. Agnes D. Vail.
1713 Mr. and Mrs. J. C. Deming.
1713 Mr. Jos. C. Deming, Jr.
1721 Miss Eleanor T. Bevan.
1725 Dr. S. Jay Ulman.
1725 Mrs. Albert Weil.
1727 Mr. and Mrs. Martin Lehmayer.
1735 Mrs. Wm. T. Barnard.
1735 Miss Kate M. Thomas.
1739 Mrs. Evan Thomas Rinehart.
1739 The Misses Rinehart.
1739 The Messrs. Rinehart.
1748 Dr. and Mrs. Henry J. Walton.
1752 Mr. and Mrs. Frank Mudge.
1752 Miss Dorothy S. Mudge.
1752 Miss Priscilla Phillips Mudge.
1800 Mr. and Mrs. Geo. Norbury Mackenzie.
1800 Miss Mackenzie.
1811 Miss Theresa Pinyon.
1813 Miss Florence Tucker.
1813 Mr. J. A. O. Tucker.
1913 Mr. and Mrs. F. X. Jenkins.
1913 The Misses Jenkins.
1913 Mrs. J. Badger Brown.
1913 Mr. and Mrs. Herbert Granville Loud.
1925 Mr. and Mrs. Edw. C. Wilson.
1931 Mr. and Mrs. James Stone Reese.
1931 Mr. Edward Bartlett Reese.
2000 Mr. and Mrs. George F. Cochran.
2001 Mr. and Mrs. Hugh L. Bond.
2001 Miss Eloise B. Bond.
2001 Miss Anna Penniman Bond.
2001 Miss Catharine W. Bond.
2008 Mr. and Mrs. J. Henry Baker.
2026 Mr. and Mrs. Frank Morley.
2030 Miss Ella Webb
2030 Mr. Edmund J. Webb.
2036 Mr. and Mrs. Howard T. Williams.

SOUTH PATTERSON PARK AVENUE.

100 Dr. and Mrs. Caleb N. Athey.

EAST PRESTON STREET.

2 Miss D. G. Fulton.
3 Mr. and Mrs. A. R. H. Ranson.
8 Mr. Jas. Murray Ambler.
8 Miss Sallie H. Ambler.
10 Mr. and Mrs. Copeland Morton.
12 Mr. Alex. T. Leftwich.

EAST PRESTON STREET.

12 Mr. Vivian C. Leftwich.
15 Mr. Norman James.
24 Mr. and Mrs. Chas. W. Hurst.
26 Mrs. C. Irwin Dunn.
28 Mr. and Mrs. Chas. H. Knapp.
32 Mr. and Mrs. James P. Gorter.
34 Mrs. Henry M. Warfield.
34 Mr. S. Davies Warfield.
34 Mr. Henry Warfield.
36 Mrs. Benjamin Franklin.
36 The Misses Shiff.
101 Mr. James W. Lyon.
106 Mr. and Mrs. Geo. Frederick Jones.
108 Mr. and Mrs. E. P. Keech, Jr.
114 Mr. and Mrs. S. Gordon Armistead.
116 Miss Ellen M. Thomas.
116 Mrs. John F. Preston.
116 Miss Rietta Stuart Preston.
116 Miss Ellen Francis Preston.
116 Mr. D. Logan Preston.

THE PRESTON.

PRESTON ST. AND GUILFORD AVENUE.

—— Mr. and Mrs. Horace Bowyer Browne.
—— Mrs. Charles Marshall.
—— Mr. and Mrs. Henry C. Miller.
—— Mr. and Mrs. Thos. Poindexter Loney.
—— Dr. and Mrs. A. Bradley Gaither.
—— Mr. and Mrs. Austin J. Lilly.
—— Mr. and Mrs. Wilson Everett Weatherly.
—— Mr. Carroll Danforth Weatherly.
—— Mr. and Mrs. Tunstall Smith.
—— Miss Marion Tunstall Smith.
—— Judge and Mrs. Harry C. Gaither.
—— Mrs. Albanis L. Anderson.
—— Miss Leona M. Anderson.
—— Miss A. Edwina Anderson.
—— Mrs. Frederick Watts Forman.
—— Mr. and Mrs. Joseph Wiley Galbreath.
—— Miss Mary Bowles Galbreath.
—— Mrs. Henry Warfield Ranson.
—— Miss Ranson.
—— Miss Mary Whelan.
200 Mrs. Charles F. Pitt, Jr.
200 Miss Sophie R. Pitt.
203 Mrs. William Lee.
203 Miss Mary Lee.
204 Mr. Thos. J. Chew.
204 Miss Jane B. Chew.
204 Mr. and Mrs. Richard C. Williams.
205 Mr. and Mrs. J. S. Detrick.
205 Miss Mabel Detrick.
207 Mr. and Mrs. Thomas Hildt.
210 Dr. Donna Ann Waldran.
212 Mr. and Mrs. Beverly W. Mister.
215 Rev. and Mrs. Peregrine Wroth.
215 Mr. Lawrence C. Wroth.
217 Mr. and Mrs. Fred. G. Boyce.
217 Mr. Fred G. Boyce, Jr.
217 Mr. C. Prevost Boyce.

WEST PRESTON STREET.

3 Dr. and Mrs. Thomas S. Cullen.
5 Mrs. D. M. Matthews.
5 Dr. Clyde V. Matthews.
7 Mrs. Walter Dulany.
7 Miss Eleanor G. Dulany.
8 Mr. and Mrs. Felix R. Sullivan, Jr.
10 The Misses McLean.
10 Miss Anne McLean.
10 Miss Margaret Gordon.
10 The Messrs. Gordon.
11 Mrs. M. A. Hurst.
11 Mr. and Mrs. Granville Smith.
14 Mrs. Robert H. Sherwood
14 Mrs. Henry F. Picking.
15 Mr. and Mrs. William M. Pegram.
15 Miss Margaret M. Steele.
16 Dr. and Mrs. N. E. Berry Iglehart.
18 Mrs. Alexander Santos.
19 Mr. and Mrs. Alonzo Lilly.
27 Mr. and Mrs. Henry Cox.
27 The Misses Cox.
27 Mr. Douglas Janney Cox.
27 Lieut. and Mrs. Willis W. Bradley, Jr.
31 Miss Maud E. Safford.
31 Miss Mary Cheney La Roche.
33 Mr. and Mrs. Leonard P. Baker.
35 Mr. and Mrs. Louis P. Goldsborough.
39 Mr. and Mrs. Charles E. Ways.
41 Mr. and Mrs. Jas. F. Heyward.
43 Mrs. George Ross French.
43 Mr. H. Findlay French.
223 Miss Cary.
223 Mr. Wilson M. Cary.
225 Mr. and Mrs. Joseph S. Ames.
227 Mr. and Mrs. John Witherspoon Williams.
227 Mr. George Williams.

WEST PRESTON STREET.

227 Mrs. Alice Stockton Gaither.
227 Miss Nina Gaither.

229 Mr. and Mrs. William Reynolds.
229 Miss Nora Lightfoot Reynolds.
229 Mrs. Leonard E. Locke.

231 Mr. D. Sterett Gittings.
231 The Misses Gittings.
231 Mr. and Mrs. William Brogden.

235 Miss Leila Gittings.

251 Mrs. Frederic Tyson.

EAST READ STREET.

3 Dr. and Mrs. Richard H. Follis.

5 Dr. and Mrs. Charles O'Donovan.

6 Miss Preston.

8 Mr. and Mrs. Wm. Bullock Clark.

10 Mr. and Mrs. H. Marcus Denison.
10 Miss Charlotte Denison.

11 Miss Minnie Brandt.

11 Miss Lettie Brandt.

12 Miss Helen Gordon.
12 Miss Anne Irvine Robinson.
12 Mr. and Mrs. Geo. Douglas Buddecke.

12 Miss Jane P. Hayes.

13 Mrs. Henry A. Didier.
13 Miss Helen Didier.
13 Mrs. Marian Thompson Morse.
13 Miss Helen Knight.

14 Mr. and Mrs. Julian Stuart Jones

108 Dr. and Mrs. L. Ernest Neale.

200 Mrs. Charles Webb.

202 Mrs. Russell Wetmore.

204 Dr. Frederic Taylor.
204 Miss Caroline Fischer.

WEST READ STREET.

6 Mr. and Mrs. Joseph E. Trippe.
6 Mr. and Mrs. Ross Campbell Holliday.
6 Miss Alithea McDowell.

8 Mr. and Mrs. Nicholas P. Bond.
8 Miss Elsie Murdoch Bond.
8 Miss Marian Bond.
8 Mr. Hugh Lennox Bond, 3d.

10 Mrs. N. W. James.

10 Miss Beverly James.
10 Mrs. Charles Reid Spence.

12 Lieut.-Comdr. and Mrs. John R. Edie.

16 Mr. James S. Whitely.
16 Miss Mabel Whitely.
16 Miss Alice Gilmor.

18 Mr. William Whitridge.
18 Mr. and Mrs. William S. Blackford.

RESERVOIR STREET.

604 Mrs. J. Kemp Bartlett.
604 Miss Helen Conkling Bartlett.

610 Mr. and Mrs. Edward Stabler, Jr.
610 Mr. Raymond P. Stabler.

612 Mr. and Mrs. George William Marshall Stiteley.
612 Mr. Harry Downing Mackenzie.

616 Mr. and Mrs. R. Marsden Smith.

706 Mr. and Mrs. Thos. G. Sanders.

707 Mrs. John P. Ammidon.
707 Mr. and Mrs. William Virgil Geib.

722 Mr. Leroy W. Sperry.
722 Mr. Edward C. Sperry.
722 Mr. Rich. E. Sperry.

726 Mr. and Mrs. Thomas E. Bond.
726 Miss Arrington.

RICHMOND STREET

136 Mr. James Morfit Mullen.

ROBERT STREET.

262 Miss Mallon.

SARATOGA STREET.

THE RECTORY.

—— Rev. and Mrs. Arthur B. Kinsolving.

ST. PAUL STREET.

336 Mr. Walter de Curzon Poultney.

405 Mr. Charles Bernard Tiernan.

604 Mr. and Mrs. A. Crawford Smith.
604 Mr. A. Crawford Smith, Jr.
604 Mr. Marshall A. Smith.

606 Mr. and Mrs. Clarence Shriver.
606 Miss Olivia B. Shriver.

607 Mr. and Mrs. Mark Owings Shriver.
607 Mr. Mark Owings Shriver, Jr.

608 Dr. and Mrs. Cyrus M. Gingrich.

611 Mr. Gilbert Rieman.
611 Dr. John D. Fiske.
611 Mr. Herman L. Fiske.
611 Mrs. Rodney Benson.

613 Mrs. Alexander Warner.
613 Miss Emma Warner.
613 The Messrs. Warner.
613 Mr. and Mrs. James Charles Gittings.
613 Miss Elizabeth Gittings.
613 Miss Charlotte C. Gittings.
613 Miss Virginia L. Hopkins.

615 Mrs. James W. Tyson.
615 Miss Evelyn Bayly Tyson.

619 Miss Elizabeth H. Stokes.
619 Miss Nannie C. Stokes.

621 Miss Blanche Atkinson.
621 Mr. Robert Atkinson.
621 Dr. Henry J. Key.

703 Mr. and Mrs. Charles B. Roberts.

706 Miss Heighe.

707 Dr. and Mrs. N. Trigant Burrow.

708 Mr. and Mrs. C. Braxton Dallam.

709 The Misses Tilghman.

710 Mr. and Mrs. Elisha H. Perkins.
710 Miss Charlotte Soutter Perkins.

711 Mr. and Mrs. Frederick L. Moale.

712 Mr. and Mrs. John A. Barker, Jr.

714 Mr. and Mrs. Wm. M. Ellicott.

718 Mr. and Mrs. A. M. Bowling.

721 Miss Jenkins.

723 Miss Anna Campbell.
723 Mrs. George W. Lay.

803 Miss Cator.
803 Miss Louise Cator.
803 Mr. B. F. Cator.
803 Mr. G. S. Cator.

804 Mr. and Mrs. James H. Brady.
804 The Messrs. Brady.
804 Miss Katherine Brady.

806 Mr. and Mrs. Joseph Packard.
806 The Misses Packard.
806 Mr. Charles Lee Packard.

807 Miss Simmons.
807 Dr. Wm. H. Welch.

808 Mr. and Mrs. Theodor G. Lürman.
808 Mr. Gustav W. Lürman, Jr.
808 Miss Agnes Tilghman Lürman.
808 Mr. Theodor G. Lürman, Jr.

810 Mrs. Israel Cohen.
810 Miss Cohen.
810 Mr. Lloyd Collis.

811 Mr. and Mrs. Chas. H. Carter.

812 Mr. and Mrs. J. Harold Wheeler, Jr.
812 Mrs. L. Lester Clark.
812 Miss Clark.
812 Miss Robina W. Reid.
812 Mr. Robert Taylor, Jr.
812 Mrs. Forbes-Zell.
812 Miss Mildred Leeds Zell.

813 Mr. and Mrs. Rufus King Goodenow.
813 Miss Isabel Frances Goodenow.
813 Mr. Rufus King Goodenow, Jr.

814 Mr. and Mrs. Ernault H. Williams.
814 Miss Hazlitt.

816 Mrs. Joseph Lancaster Brent.
816 Miss Nanine M. Brent.

817 Mrs. Wm. A. Wylie.
817 Miss Wylie.
817 Mr. William Bruce Wylie.
817 Mrs. Helen Wylie McLaughlin.

819 Mrs. Gideon White.
819 The Misses White.

821 Mr. and Mrs. Ethan Allen Andrews.

825 Mrs. John H. Tegmeyer.
825 Mrs. J. Randolph Crown.
825 Miss Laura Tegmeyer Crown.
825 Mrs. Thomas Grotjan.

827 Mrs. Robert Brown Morison.
827 Miss Sidney Buchanan Morison.

900 Mrs. Wm. R. Martin.
900 Miss Frances H. Hoffman.
900 Miss Maria Frances Martin.
900 Mr. Edward D. Martin.
900 Miss Ellicott.

901 Mr. McHenry Howard.
901 The Misses Howard.
901 Mr. and Mrs. Chas. McHenry Howard.

902 Mrs. L. Tiernan Williamson.
902 Miss Selby Williamson.
902 Mr. and Mrs. E. A. Lewis.

904 Mr. and Mrs. W. Winder Edmondson.
904 The Messrs. Edmondson.

905 Mr. and Mrs. Matthew S. Brenan.
905 Miss Elizabeth C. Sappington.

906 Mr. and Mrs. Charles T. Westcott.

ST. PAUL STREET.

906 Miss Anna Marie Westcott.
908 Miss C. Rosalie Morris.
909 Prof. and Mrs. Wm. Woolsey Johnson.
909 Dr. Charles W. L. Johnson.
911 Mrs. Isabella C. Berry.
911 Miss Elizabeth H. Berry.
912 Miss Annie Rea Jackson.
913 Mr. and Mrs. Chauncey Gambrill
914 Mr. and Mrs. Charles Keidel.
914 Mr. Charles Keidel, Jr.
914 Mr. Ernest H. Keidel.
914 Mrs. Edmund Sattler.
915 Mrs. Charles O'Donovan.
916 Miss Margaret K. Dent.
916 Mrs. Anne A. D. Hull.
916 Miss Anne Adlum Hull.
916 Miss Katharine Dent Hull.
918 Miss Sarah W. Conway.
918 Mr. William M. Conway.
918 Miss Caroline P. Remington.
918 Miss Elizabeth Brune.
918 Miss Sarah Phillipps.
919 Mr. and Mrs. E. A. Jackson.
920 Judge and Mrs. Pere L. Wickes.
920 Miss Katharine B. Wickes.
920 Miss Henrietta E. Wickes.
921 Mr. George H. Ferguson.
922 Mrs. Edward Lloyd, Sr.
922 Miss Mary Howard Lloyd.
923 Mrs. Theodore Hooper.
923 Miss Goodenow.
924 Mrs. Charles Goldsborough.
924 Miss Ellen Lloyd Goldsborough.
924 Mr. Charles Goldsborough, Jr.
924 Mr. Lilburn T. Goldsborough.
925 Mr. and Mrs. Edward W. Rich.
926 Mr. George A. Pope.
926 Miss Pope.
926 Mr. George A. Pope, Jr.
927 Mr. Charles H. Boone.
927 Miss Elizabeth M. Boone.
929 Mrs. Alfred Walter.
929 Miss Julia C. Trenholm.
931 Mrs. John R. Kensett.
931 Mr. and Mrs. Wm. Henry Dempsey, Jr.
933 Miss Elizabeth H. Williams.
935 Dr. and Mrs. Thos. McCrae.
939 Mr. and Mrs. Charles Ridgely Howard.
939 Mr. D. Ridgely Howard.
939 Miss Nannie H. Howard.
939 Miss Rosa C. Howard.
1001 Mrs. George Hamilton Cook.
1001 Miss Jane J. Cook.
1001 Miss Frances S. Cook.
1001 Mr. William James.
1003 Mrs. Thomas G. Carroll.
1003 Miss Bessie Lee Carroll.
1003 Mr. T. George Carroll.
1005 Mr. and Mrs. Chas. E. McLane.
1007 Mr. and Mrs. Edwin Schenck.
1007 Miss Mary Shippen Schenck.
1007 Mr. Charles Carroll Schenck.
1009 Mr. and Mrs. Sullivan Pitts.
1009 The Messrs. Pitts.
1010 Mr. and Mrs. Douglas H. Thomas.
1010 Miss Alice Lee W. Thomas.
1010 Mr. John Hanson Thomas.
1011 Mrs. Chas. J. Pennington.
1011 Miss Elizabeth Lloyd Pennington.
1012 Mr. and Mrs. George K. McGaw.
1012 Miss Mary Bartol McGaw.
1013 Mr. and Mrs. J. Appleton Wilson.
1013 Miss Adelaide Stansbury Wilson.
1013 Miss Virginia Appleton Wilson.
1014 Rev. and Mrs. Edwin Barnes Niver.
1015 Mrs. Samuel J. Hough.
1015 The Misses Hough.
1016 Mr. and Mrs. Frederick M. Colston.
1016 Mr. and Mrs. Wyatt Randall.
1016 Mr. George Anderson Colston.
1016 Mr. Frederick C. Colston.
1017 Mr. and Mrs. William J. A. Bliss.
1018 Mr. Isaac F. Nicholson.
1018 Mr. and Mrs. H. C. James.
1019 Mr. and Mrs. Herbert Eveleth Greene.
1019 Mr. Harold Chase Greene.
1020 Mr. James S. Woodside.
1021 Mr. and Mrs. S. Johnson Poe.
1021 Miss Helen H. H. Henderson.
1023 Dr. and Mrs. Henry M. Hurd.
1023 The Misses Hurd.
1027 Mrs. R. H. Kilpatrick.
1027 Miss Kilpatrick.
1027 Miss Mary G. Kilpatrick.
1029 Mr. A. Leo Knott.
1033 Mr. and Mrs. Robert B. Deford.
1035 Mrs. James H. Steuart.
1035 Miss Henrietta Steuart.
1035 Mr. James E. Steuart.
1037 Mr. and Mrs. J. Triplett Haxall.
1037 Miss Rose Gordon Haxall.
1039 Mr. and Mrs. William Patterson.

ST. PAUL STREET.

1041 Mr. and Mrs. Alexander Gordon, Jr.

1101 Mr. and Mrs. Gustavus Ober.
1101 The Messrs. Ober.

1103 The Misses Sloan.

1107 Mr. and Mrs. Archibald H. Taylor.

1109 Mrs. S. V. Hardesty.
1109 Mr. Richard H. Thompson.
1109 Mrs. M. Thompson Bryan.

1111 Mr. and Mrs. Albert Marburg.

1114 Mrs. Francis White.
1114 Mr. Richard J. White.

1115 Mrs. Clinton Paxton Paine.
1115 Miss Dorothy McCreary Paine.

1116 Mr. and Mrs. John B. Roberts
1116 Major and Mrs. Wm. M. Roberts.

1117 Mrs. Alfred B. Miller.
1117 Mr. and Mrs. Robert K. Waring.
1117 Mr. Benjamin H. Waring, Jr.

1118 Mr. William Chapman Rouse.
1118 Miss Evelyn C. Rouse.
1118 Miss Roberta H. Rouse.

1119 Mr. and Mrs. Josias Pennington.

1120 Mrs. William Donnell.

1123 Mr. and Mrs. Charles A. Webb.
1123 The Misses Webb.

1125 Miss Laura D. Dickinson.

1127 Mr. and Mrs. Arthur Geo. Brown

1129 Mrs. William Thomas Wilson.

1200 Miss Laura Patterson.
1200 Miss Laura Swan.

1201 Dr. and Mrs. Thomas H. Buckler.

1202 Mr. and Mrs. R. Lancaster Williams.

1203 Mr. and Mrs. R. Curzon Hoffman.
1203 Miss Hoffman.
1203 Mr. Richard Curzon Hoffman, Jr.

1204 Mr. and Mrs. Robertson Taylor.

1205 Mr. W. W. Spence.
1205 Mr. and Mrs. W. W. Spence, Jr.
1205 Mrs. O. N. Butler.

1206 Mr. and Mrs. Frank C. Bolton.

1209 Mr. and Mrs. Clarence W. Watson.
1209 The Misses Watson.

1214 Mr. and Mrs. Samuel S. Buzby.
1214 Miss Margarita V. N. Buzby.

1216 Mr. and Mrs. Alex. Gordon.
1216 Miss Margaret McKim Gordon.

1218 Mr. and Mrs. John B. Ramsay.

1222 Mr. and Mrs. Frederick P. Stieff.
1222 Miss Florence Stieff.
1222 Mr. George W. Stieff.
1222 Mr. Frederick P. Stieff, Jr.

1224 Mrs. Albert Ritchie.
1224 Mr. and Mrs. Albert Cabell Ritchie.

1226 Mr. and Mrs. Francis N. Iglehart.

1228 Mrs. Richard B. Buck.
1228 Miss Mary R. Buck.
1228 The Messrs. Buck.

EARL COURT.

—— Mr. and Mrs. J. Marsh Matthews.
—— Mr. and Mrs. Clarence C. Whiting.
—— Miss Agnes Gordon Whiting.
—— Miss Dulany Whiting.
—— Miss Eleanore M. Tyler.
—— Mr. and Mrs. Theodore Wells Pietsch.
—— Mrs. Wm. H. Pagon.
—— The Messrs. Pagon.
—— Mrs. Theodore K. Miller.
—— Mr. and Mrs. Robert Sargent Shriver.
—— Mr. and Mrs. John Pearce Campbell.
—— Mr. and Mrs. John F. Symington.
—— Mr. and Mrs. James B. Platt.
—— Mr. Herman S. Platt.
—— Mr. and Mrs. Roger Brooke Hopkins.
—— Miss Elizabeth J. Hopkins.
—— Mr. and Mrs. John Sears Gibbs, Jr.
—— Mr. and Mrs. John Stewart Morton.
—— The Messrs. Morton.
—— Mr. and Mrs. George T. Mister.
—— Mr. and Mrs. Henry A. Parr.
—— Mr. and Mrs. Charles Johnson Doyle.
—— Mr. and Mrs. Rodolphe H. Mottu.
—— Mr. and Mrs. C. Howard Reeder.

1300 Mr. and Mrs. E. Austin Jenkins
1300 Miss Mary Adelaide Jenkins.
1300 Mr. Austin Lowe Jenkins.
1300 Mr. Louis Lowe Jenkins.

1302 Mr. and Mrs. Henry C. Matthews.

1304 Mrs. James M. Maslin.
1304 Mr. Frank N. Maslin.

1307 Miss Adelaide Williams.

1606 Miss Alice Riach.
1606 Miss Louisa G. Riach.

1607 The Misses Goldsborough.

1609 Mr. and Mrs. Edward Waters Hughlett.

1610 Mr. and Mrs. J. Taylor Albert.
1610 Miss Henrietta Buchanan Albert.
1610 Miss Mary Buchanan Albert.

1613 Mr. and Mrs. Henry J. Farber.
1613 Miss Marjorie Stirling.

1617 Mr. and Mrs. Andrew Banks, Jr.
1617 Miss Anne Mason Banks.
1617 Mrs. John B. Wilson.

1621 Mr. and Mrs. Wm. Brooke Tunstall.
1621 The Messrs. Tunstall.
1621 Miss Eleanor Turner Tunstall.
1621 Miss Orra J. Turner.

ST. PAUL STREET.

1623 Mrs. Chas. B. Hoblitzell.
1623 Mr. Charles Lowndes Hoblitzell.
1623 Miss Mary S. Groverman.
1623 Mr. and Mrs. R. H. Groverman.
1623 Mr. and Mrs. G. Hoke Forney.

1702 Mrs. John E. Welbourn.
1702 Miss Elizabeth Edloe Welbourn.
1702 Rev. John Armistead Welbourn.

THE CHATHAM—1720.

1720 Mrs. Harry G. Martin.
1720 Mr. John Curlett Martin.
1720 Miss Evelyn H. Martin.

1726 Mr. and Mrs. Edmund Sattler.

1732 Mr. and Mrs. Arthur M. Seddon.
1732 Miss Seddon.
1732 Mr. S. Venable Seddon.

THE HADDING.

—— Mr. and Mrs. W. W. Pollard.

1801 Mrs. Mary F. Birch.
1801 Mrs. Fannie G. Bowling.
1801 Miss Mary A. Bowling.
1801 Mr. John Patterson Bowling.
1801 Miss Florence Louise Bowling.
1801 Miss Isabelle H. Bowling.

1804 Mrs. Edward Franklin Duer.
1804 Miss Virginia Rose Duer.
1804 The Messrs. Duer.

1806 Mr. and Mrs. Wm. Amoss Dixon.

1808 Mr. and Mrs. Arthur Rutland MacLellan, Jr.

1812 Mrs. Mary B. Owen.
1812 Mr. Kennedy R. Owen.
1812 Mr. F. Buchanan Owen.
1812 Miss N. B. Owen.

1813 Mrs. Fritz Lewis.
1813 The Misses Lewis.
1813 Miss Catherine Cook Stellwagen.
1813 Mr. Henry Edmund Stellwagen.

1816 Mr. and Mrs. Joseph G. Reynolds.

1819 Mr. and Mrs. Max Ways.

1820 Mr. and Mrs. Robert Levering Keyser.

1821 Rev. and Mrs. Robert P. Kerr.

1822 Mrs. Thomas Craig.
1822 The Misses Craig.
1828 Mr. and Mrs. Robert Goldsborough Henry.

1834 Mr. Robert Archer.
1834 Miss Mary A. Archer.

2100 Miss Harriet M. Sudler.
2100 Mr. Ralph E. Sudler.
2100 Mr. Emory Sudler.

2102 Dr. Alexander Tinsley.
2102 Miss Harriet Garland Tinsley.
2102 Mr. A. L. Tinsley.

2108 Mr. Wm. Hartzog Vickers.

2112 Mr. and Mrs. James Scott.
2112 The Misses Scott.

2113 Mr. and Mrs. Frank Woods.

2114 Mr. and Mrs. Philip Bartley Watts.

2118 Mrs. J. Henry Giese.
2118 Miss Florence M. Giese.
2120 Miss Helen Deford Webb.
2120 Miss Alice Prescott Webb.

2120 Mr. Walter Howard Webb.

2124 Mr. Wm. T. Morgan.
2124 Mr. Goldsborough Morgan.
2124 Mr. W. Archer Morgan.
2124 Dr. and Mrs. Frank Bennett Adams.
2124 Mr. Frank Blackford Adams.
2124 Miss Mary Beirne Adams.

2129 Dr. and Mrs. Waitman T. Willey.

2201 Mrs. Thomas A. Hulme.
2201 The Misses Hulme.
2201 Mr. T. Albert Hulme.

2203 Miss Florence C. Jenkins.

2231 Mr. and Mrs. Alex. B. Randall.

2313 Dr. John Franklin Goucher.
2313 The Misses Goucher.

2418 Mrs. Joseph Wilkins.

2428 Mr. and Mrs. Fred Skipwith Coale.

2619 Mrs. Emma Thomas Miller.
2619 Miss Fanny O. Thomas.
2619 Miss Susie M. Thomas.
2619 Miss Lina A. Thomas.

2633 Mr. and Mrs. Leonidas G. Turner.
2633 Miss Aimee Archer Turner.
2633 The Messrs. Turner.

2715 Mr. and Mrs. Harry Frank Regester.

2715 Mr. and Mrs. J. Sewell Thomas.

2717 Mr. and Mrs. John Ruse Larus.
2717 Mr. John Ruse Larus, Jr.

2719 Mr. and Mrs. John B. Myers.
2719 Mrs. W. A. Cushing.
2739 Mr. Thos. W. Brundige.
2739 Mr. and Mrs. T. Worthington Brundige, Jr.
2739 The Misses Brundige.
2739 Mr. and Mrs. Clifton R. Wardwell.

2800 Mr. and Mrs. Robert S. Maslin.

2830 Mr. and Mrs. Talbott Denmead.
2830 Mrs. Carrie Denmead.

2843 Dr. and Mrs. Louis N. Wilson.

2844 Dr. and Mrs. Jefferies Buck.
2844 Mr. and Mrs. Samuel G. B. Cook.

2902 Mr. and Mrs. Wm. Stewart Polk.
2902 Mr. David Peale Polk.
2907 Mr. and Mrs. Duncan Veazey.
2907 Mr. George Ross Veazey.

2927 Dr. and Mrs. Nicholas L. Dashiell.

2947 Mr. and Mrs. Charles Wesley Bassett.

3008 Mr. and Mrs. T. Humes McDannel.

NORTH STRICKER STREET.

927 Mr. and Mrs. Herbert Smull.

WEST SARATOGA STREET.

108 Mr. Murray Hanson.

SOUTH STREET.

32 Mr. Severn Robert Allnutt.

WEST TWENTIETH STREET.

19 Mr. and Mrs. J. Shaler Hodges.
19 Miss Margaret Whittingham Hodges.
19 Miss Mary Condit Wilmer.

21 Dr. and Mrs. Christopher Johnston.
23 Mrs. Julian Henry Lee.
23 Mr. Hillyard C. Lee.
23 Mr. Stephen S. Lee.
23 Mr. and Mrs. H. A. Guffey.

25 Dr. Mann Randolph Page Lee.
25 Mr. and Mrs. Charles C. Garrett.
25 Miss E. Louise Garrett.
25 Mr. Reginald Stewart Brown.
25 Mr. Henry Neville Stephenson.

27 Mrs. Graham Gordon.

111 Mr. and Mrs. Frank Peyton Clark.
111 Mr. W. Laurence Clark.
111 Mr. and Mrs. W. Champlin Robinson.

120 Mr. and Mrs. George Stewart Brown.

125 Mr. and Mrs. Andrew Lee Nicholson.
125 The Messrs. Nicholson.

EAST TWENTY-FIRST STREET.

17 Mrs. William Pinkney Holmes.
37 The Misses Mankin.
334 Miss Sidney Hall Blanchard.

EAST TWENTY-SECOND STREET.

23 Mr. and Mrs. E. Edmunds Foster.
403 Miss Hattie A. Remington.
403 Mr. J. Arthur Remington.
412 Mr. and Mrs. Charles Howard Davis.

WEST TWENTY-SECOND STREET.

117 Mrs. Walter Blakistone.
117 Miss Nannie Thomas Blakistone.

WEST TWENTY-THIRD STREET.

110 The Misses Warden.
110 Mrs. Hugh Warden.

WEST TWENTY-FOURTH STREET.

1 Mr. and Mrs. S. Gordon Gatchell.
4 Mrs. J. C. Kinear.
4 Miss Mary Eudora Kinear.
4 Mr. H. Selwyn L. Kinear.

EAST TWENTY-FIFTH STREET.

14 Mrs. Benjamin Sadtler.
14 Miss Clara Virginia Sadtler.
14 Miss Kate Sadtler.

26 Mr. and Mrs. George Washington Sadtler.
26 Miss Sophia Banks Sadtler.

101 The Misses Reiche.
103 Mr. H. B. Voeke.
104 Col. and Mrs. Geo. W. F. Vernon.
104 Miss Vernon.

111 Mrs. Margaret I. Beatty.
111 Mr. Castleman Beatty.
111 Miss Virginia Beatty.

423 Mrs. John Walter Hooper.
423 Mrs. Somerville Hooper Stiles.

WEST TWENTY-FIFTH STREET.

20 Mr. and Mrs. Wm. F. Bowling.

24 Mr. and Mrs. Wm. J. Carroll.

WEST TWENTY-SEVENTH STREET.

117 Mr. and Mrs. Charles Raymond Gantz.

TWENTY-NINTH STREET.

—— Mr. William S. Whiteley, cor. Gilmor Lane.

—— Mr. Albert Whiteley, cor Gilmor Lane.

WILSON STREET.

146 Mr. and Mrs. William R. Lucas.

154 Mr. and Mrs. Day Allen Willey.

HOTELS.

THE ALBION.

Miss Ella Culbreth.
Mrs. J. Henry Ferguson.
Mr. and Mrs. William Haigh.
Mrs. Louise Hillard Patterson.
Miss Louise Hillard Patterson.
Mr. and Mrs. Walter W. Ancker.
Mrs. Charles Goodwin, Jr.
Mrs. Charles H. Latrobe.
Ex-Judge J. Upshur Dennis.
Mrs. Henry D. Beall.
Mr. George Morris Bond.
Miss Mary S. White.
Mrs. Cora Mason Wilson.
Miss Marie F. Gibson.
Mrs. James E. Lindsay.
Mr. and Mrs. Howard Roberts Smith.
Mr. and Mrs. George L. Birkmaier.
Miss Ethel Randolph Birkmaier.
Mrs. Henry Hollyday Goldsborough.
Miss Margaret Lloyd Goldsborough.
Mr. Frank G. Dorsey.
Miss Nannie E. Dorsey.
Mr. and Mrs. Sterrett McKim.
Miss E. Grace Burns.
Mr. and Mrs. John H. Morgan.
Mrs. T. W. Williamson.
Mrs. Charles W. Washburn.
Mrs. Andrew Jamieson.
Miss Charlotte Murdoch Jamieson.
Miss Helen Murdoch Jamieson.
Miss Annie Camak.
Mr. and Mrs. Wm. L. Cook.
Mr. and Mrs. Geo. F. Wysham.
Mr. Edward C. Heald.
Mrs. George Burns.

THE ALTAMONT.

Mrs. A. V. Musgrave.

Mr. Geo. W. S. Musgrave.

THE BELVEDERE.

CHARLES AND CHASE STREETS.

Mr. and Mrs. Jacob W. Slagle.
Mrs. Sallie H. Conrad.
Mr. Charles A. Conrad.
Mr. and Mrs. Wilbur W. Hubbard.
Miss Miriam Ross Hubbard.
Miss Julia R. Rogers.
Mr. and Mrs. Harry Seckel Jenkins.
Mr. and Mrs. Seymour Mandelbaum.
Mr. and Mrs. Daniel E. Conklin.
Mrs. John H. Fowler.
Mrs. A. K. Fulton.
Miss Laura K. Fulton.
Mr. and Mrs. Cecil C. Buckman.
Mrs. Dallett H. Wilson.

THE BREXTON.

Miss Helen M. Paynter.
Mr. and Mrs. John T. Love.
Mrs. St. George Williamson Teackle.
Mr. and Mrs. Wm. D. Wight.
Miss Caroline Snowden Fairfax.
Miss Baillieux.
Mrs. George P. Stellmann.
Miss Adeline Pratt Clarke.
Miss Florence Mackubin.
Mr. Frank S. Fisher.
Mrs. Henry Moore.

THE RENNERT.

Rear-Admiral Robt. Potts, U. S. N.
Miss Frances G. Potts.
Misses Hunt.
Mrs. Richard K. Perkins.
Mr. Elmer C. Perkins.
Mr. and Mrs. Thomas Peirce Perkins.
Mrs. Robert Rennert.
Miss Andrews.
Mr. Edward L. Raborg.
Miss Dammann.

HOTEL SHERWOOD.

Mrs. Morris H. Morgan.
Mrs. Frederick Gibson.
Miss Minna D. Reynolds.
Miss Mary C. Robb.
Mrs. Juliet Hammond Price.
Miss Rosalie Emory Price.
Miss M. Adele Price.
Mr. T. Emory Price.
Mrs. Leonard C. Mackall.
Mr. Meade Balton MacBryde.
Mr. and Mrs. Frank Albert.
Mr. and Mrs. W. D. Jones.
Mr. and Mrs. Daniel W. Hopper.
Mr. Chas. R. Cator.
Mrs. Barton R. Jacobs.

THE SHIRLEY.

Mr. and Mrs. William Miller Allen.
Miss Elizabeth M. Allen.
Mr. and Mrs. Allen Bowie Howard.
Mr. and Mrs. Talbott W. Jenkins.

THE STAFFORD.

Mr. J. Straith Briscoe.
Miss Rosa S. Briscoe.
Mrs. J. Boykin Lee.
Mrs. William Frick.
Miss Mary C. Frick.
Mrs. J. Henry Greenway.
Mr. and Mrs. G. Clem Goodrich.
Mrs. Franklin Edwards Stickney.
Mrs. Clarence McDowell.
Mrs. William L. James.
Miss Mary L. Parker.
Mr. George A. Zell.
Miss Manly.
Mr. Oscar G. Murray.

ROLAND PARK ROLAND AVENUE LAKE ROLAND

A

Adams, Mr. and Mrs. John Morrow, 102 Roland Av.
Adams, Mr. John Quincy, 102 Roland Av.

Adams, The Misses A. E. and L. B., 506 Woodlawn Road.

Ammidon, Mr. and Mrs. D. C., 501 Falls Road Terrace.

Amsden, Mr. and Mrs. Wm. F., 7 Midvale Road.

Armstrong, Mr. and Mrs. Charles M., Roland Park.

Austen, Miss Lucilla C., Briarfield, Roland Park P. O.

B

Baker, Mr. and Mrs. Wm. S. G., Charles and Wyndhurst Avs. (summer address).
Baker, Miss Eva Graff, Charles and Wyndhurst Avs. (summer address).
Baker, Mr. W. S. Graff, Charles and Wyndhurst Avs. (summer address).

Baldwin, Mr. and Mrs. Chas. Gambrill (née Moss), 8 Hillside Road.

Baldwin, Mr. and Mrs. W. W. (née Bartlett), 204 Goodwood Gardens.

Ballagh, Dr. and Mrs. J. Curtis (née Jackson), 415 Hawthorn Road.

Bansemer, Mrs. Wm. G., 500 Woodlawn Road.
Bansemer, Miss Caroline S., 500 Woodlawn Road.
Bansemer, Mr. Wm. S., 500 Woodlawn Road.

Barnett, Mr. and Mrs. Charles R., Tudor Hall, University Parkway.

Bartlett, Mr. and Mrs. Edward L., Jr., 207 Woodlawn Road.

Bartlett, Mr. Edward L., 4 Club Road.

Benson, Mr. and Mrs. Charles J., 108 Woodlawn Road.

Berry, Miss Christina D., 322 Hawthorn Road.
Berry, Mr. and Mrs. Thomas Lansdale, 322 Hawthorn Road.

Bidwell, Mr. and Mrs. O. Bird, 109 Hawthorn Road.

Bird, Mrs. W. Edgeworth, 314 Roland Av.
Bird, Miss Sallie, 314 Roland Av.
Bird, Mr. Brooke Gwathmey, 314 Roland Av.
Bird, Mr. Fielding Lewis, 314 Roland Av.

Blankenship, Mr. and Mrs. John M., Tudor Hall, University Parkway.

Boehm, Mr. and Mrs. G. Herbert (née Kimball),
Court MacSherry Lane, Roland Av., Roland Park P. O.

Boehm, Mr. Charles H.,
Court MacSherry Lane, Roland Av., Roland Park P. O.

Boone, Mr. and Mrs. Wm. Kennedy (née Herbert),
Oak Hill, Lake Roland P. O.

Boullemet, Mrs. R. H., 102 Longwood Road.

Bouton, Mr. and Mrs. E. H., Roland Av.

Brantly, Mrs. Mattie W., Roland Park.

Brauner, Mr. and Mrs. Henry O., 4 Club Road.

Bryan, Mr. and Mrs. D'Arcy P., 521 Roland Av.
Bryan, Mr. James Wallace, 521 Roland Av.

Buckman, Mr. and Mrs. John B., 105 Beechdale Road.

Burns, Mr. and Mrs. F. Highlands, 203 Ridgewood Road.

Burrough, Mr. and Mrs. Horace, Jr., 222 Woodlawn Road.

C

Cator, Mr. and Mrs. Wm. Whitfield, 511 Roland Av.
Cator, Mr. W. Whitfield, Jr., 511 Roland Av.

Cator, Mr. and Mrs. Franklin P., 12 Club Road.

Chandler, Mrs. W. G., 15 Midvale Road.
Chandler, Miss Alice, 15 Midvale Road.
Chandler, Mr. Douglas, 15 Midvale Road.

Chesnut, Mr. and Mrs. Wm. Calvin, 111 Ridgewood Road.

Chew, Dr. and Mrs. Samuel C. 3 Midvale Road.
Chew, Mr. S. C., Jr., 3 Midvale Road.
Chew, Mr. Henry D., 3 Midvale Road.
Chew, The Misses, 3 Midvale Road.

Clotworthy, Mr. and Mrs. Charles Baker, 104 Woodlawn Road.

Cloud, Mr. and Mrs. Wm. Woodward,
"Sunset Lodge," Hillside Road and Sunset Path.

Coale, Miss Carrie P., 118 Roland Av.

Coale, Mr. and Mrs. Wm. Ellis, Overhill Road and Kittery Lane.

Cole, Mr. and Mrs. Robert C., 107 Ridgewood Road.

Cole, Mr. and Mrs. E. H., 200 Longwood Road.

Cooper, Mr. and Mrs. J. Crossan (née Jenkins),
"Denbigh," Roland Park P. O.

Corkran, Mr. and Mrs. Benjamin W., Jr., 200 Goodwood Gardens.
Corkran, Mr. B. Warren, 200 Goodwood Gardens.

Corkran, Mr. and Mrs. Lloyd Griffith, Somerset and Kenwick Roads.
Crenshaw, Mrs. Nathaniel B., Lake, between Charles and Bellona Avs., P. O. Station H.
Crenshaw, Miss Fanny G., Lake, between Charles and Bellona Avs., P. O. Station H.
Cromwell, Mr. and Mrs. Wm. Kennedy (née Franklin), Overleigh, Lake Roland P. O.
Cromwell, Dr. and Mrs. Martin John (née Jenkins), Lake Roland P. O.

D

Dawson, Mrs. W. Symington, 2 Boulder Lane.

De Witt, Mr. and Mrs. Charles, 103 Ridgewood Road.
De Witt, Mr. and Mrs. Charles, Jr., 103 Ridgewood Road.
De Witt, Miss Beatrice, 103 Ridgewood Road.

Dickey, Mr. and Mrs. Chas. H., Somerset Road.
Dickey, Miss Elizabeth Lee, Somerset Road.
Dickey, Miss Emilie Louise, Somerset Road.

Dixon, Mrs. Isaac H., "Cliffehurst," Roland Park P. O.

Dorsey, Mr. and Mrs. Richard, 207 Hawthorn Road.

Dorsey, Mr. and Mrs. John R., 730 Roland Av.
Dorsey, The Messrs., 730 Roland Av.

Dorsey, Mr. Frank G., 406 Forest Road (summer address).
Dorsey, Miss Nannie E., 406 Forest Road (summer address).

Dresham, Miss Lucilla A., "Briarfield," Station L.

Dulany, Mr. Walter Guy, "Stoneyhurst," Merryman Av.

Dunott, Dr. and Mrs. Daniel, 3 Upland Road.

Duncan, Mrs. Richard McKim, 411 Woodlawn Road.
Duncan, Miss Emily W., 411 Woodlawn Road.

Dunham, Mr. and Mrs. James A., 7 Midvale Road.
Dunham, Mr. Francis H., 7 Midvale Road.

Dushane, Mr. John A., Bryn Dun, Roland Av.
Dushane, Miss Nanna Duke, Bryn Dun, Roland Av.
Dushane, Miss Alexandra, Bryn Dun, Roland Av.

E

Eager, Rev. and Mrs. John H., 602 Edgevale Road.
Eager, The Misses, 602 Edgevale Road.

Edmonds, Mr. and Mrs. Richard H., 323 Roland Av.
Edmonds, Mrs. Mary E., 323 Roland Av.
Edmonds, Miss Mary E., 323 Roland Av.

Elsroad, Miss Frances S., 108 Woodlawn Road.

Ellicott, Mr. and Mrs. Maurice Tyson, 212 Woodlawn Road.

Ellicott, Miss Nancy P., Normandy Heights, Station L.

Elliott, Mr. and Mrs. Edmund Rhett (née Marion L. Patterson), 6 Hillside Road.

Emory, Mrs. Richard (née Heiskell), Cherry Tree Lodge, Hawthorn and Oakdale Roads.

Evans, Mr. and Mrs. Frank Garrettson, 305 Woodlawn Road.

Evans, Mr. and Mrs. C. de Lacey, 835 University Parkway.

Evans, Mr. and Mrs. Harry Gill, 218 Roland Av.
Evans, Miss Helen Ludington, 218 Roland Av.

Ewing, Mr. and Mrs. William Jackson, 100 Edgevale Road.

F

Farquharson, Mrs. R. G., 839 University Parkway.

Fisher, Mr. and Mrs. J. Harmanus, 10 Beechdale Road.
Fisher, Miss Grace Mactier, 10 Beechdale Road.

Fitch, Mr. E. W., 212 Longwood Road.

Foster, Mr. and Mrs. Arthur D., 330 Roland Av.

Frick, Mr. and Mrs. John W., 101 Ridgewood Road.

G

Garcelon, Lieut. and Mrs. A. Alton, Jr. (U. S. N.), Care of the Baltimore Country Club.

Garrett, Mr. and Mrs. Robert (née Johnson), Roland Park P. O.

Garrett, Mr. and Mrs. Robert Y., 6 Boulder Lane.

Gill, Mr. and Mrs. Martin Gillet, Somerset Road, University Parkway.
Gill, Mr. Howard W., Somerset Road, University Parkway.

Gill, Mrs. M. Gillet, Sr., 200 Ridgewood Road.
Gill, Mr. Royal Warfield, 200 Ridgewood Road.

Gill, Mr. and Mrs. Calvert Burke, 212 Longwood Road.

Goode, Mrs. John B. (née Lelia Symington), 218 Ridgewood Road.
Goode, Miss Clare Randolph, 218 Ridgewood Road.

Gordon, Mr. and Mrs. Douglas Huntly, "The Orchards," Roland Park Branch P. O.

Graham, Mr. and Mrs. Robert Patterson (née Dorsey), 102 Ridgewood Road.

Grasty, Mr. and Mrs. Charles H., Harvest and Edgevale Roads.

Greiner, Mr. and Mrs. J. E., 106 Ridgewood Road.
Greiner, Miss Gladys Houston, 106 Ridgewood Road.

H

Hammond, Mrs. Mary Bowie, 205 Club Road.
Hammond, Mr. and Mrs. Wm. Saunders (née Hall), 205 Club Road.

Harrison, Col. William H., 509 Hawthorn Road.

Harvey, Mr. and Mrs. Joshua G. (née Bessie M. Norris), 114 Roland Av.

Hill, Mr. and Mrs. Edward P., 9 St. John's Road.

Haupt, Dr. and Mrs. Paul, Longwood Circle.
Haupt, Dr. Walter Clark, Longwood Circle.

Hilken, Mr. and Mrs. Paul G. L., 512 Woodlawn Road.

Hilles, Mr. and Mrs. William S., 206 Goodwood Gardens.

Hiss, Mr. P. Hanson, 211 Ridgewood Road.
Hiss, Miss Mary M., 211 Ridgewood Road.
Hiss, Miss Susan, 211 Ridgewood Road.
Hiss, Miss Caroline V., 211 Ridgewood Road.

Hodges, Miss Cora, 410 Forest Road.

Hoffman, Mr. and Mrs. Wm. Gilmor, Jr., 841 University Parkway.

Holmes, Mr. and Mrs. Edwin Abbot, "Wilton Villa," Roland Park.

Hood, Mr. and Mrs. John Mifflin, Jr., 102 West Oakdale Road.

Hough, Mrs. Robert, 3 Upland Road.

House, Mr. and Mrs. Wm. A., "Bellemoore," Lake and Roland Avs.
House, Miss Eleanor H., "Bellemoore," Lake and Roland Avs.
House, Miss Louise Helen, "Bellemoore," Lake and Roland Avs.

Hulsteyn, Mr. and Mrs. J. C. van, Roland Park.

Hunter, Mrs. H. W., Tudor Hall, University Parkway.

Hurst, Mrs. A. E., 12 Club Road.

Hyatt, Mr. and Mrs. Alfred Randolph, 112 Longwood Road.

Hynson, Dr. and Mrs. Henry Parr, 504 Forest Road.
Hynson, Miss Natalie N., 504 Forest Road.
Hynson, Mr. Henry P., Jr., 504 Forest Road.
Hynson, Mr. W. Rodney, 504 Forest Road.

I

Ireland, Mr. and Mrs. J. Herman,
Cherry Tree Lodge, Hawthorn and Oakdale Roads.

J

Jackson, Mr. and Mrs. Everett E., 105 Elmhurst Road.

Janney, Mr. and Mrs. Thos. S., 111 Hawthorn Road.

Jenkins, Mr. and Mrs. Joseph W., "Windy Gates," Roland Park P. O.
Jenkins, Miss T. Isabelle, "Windy Gates," Roland Park P. O.
Jenkins, Mr. M. Ernest, "Windy Gates," Roland Park P. O.
Jenkins, Mr. T. Courtenay, "Windy Gates," Roland Park P. O.

Jenkins, Mr. Michael
"Llewellyn Hall," Roland Park (Summer address).

Jenkins, Mr. and Mrs. J. Hillen, Roland Park P. O.
Jenkins, Mr. Henry Hillen, Roland Park P. O.

Jones, Mr. and Mrs. T. Barton (née Dushane), Bryn Dun, Roland Av.
Jones, Miss Marion Dushane, Bryn Dun, Roland Av.
Jones, Miss Katharine Barton, Bryn Dun, Roland Av.

K

Kimball, Mrs. Richard F., Normandie Heights, Roland Av.
Kimball, Miss Charlotte Stuart, Normandie Heights, Roland Av.
Kimball, Mr. Edward Norris, Normandie Heights, Roland Av.

King, Mr. and Mrs. Edwin B., Gilman Country School.

Kirk, Mr. Henry C., Roland Park.

Knapp, Mr. and Mrs. Alexander Payson (née Maris), 10 Club Road.
Knapp, Mrs. E. Payson, 10 Club Road.

Koppelman, Mr. and Mrs. Walter, Tudor Hall, University Parkway.

Knox, Dr. and Mrs. Jas. H. Mason, Jr., University Parkway.

Kroh, Mr. and Mrs. Howard S., 205 Club Road.

L

Lansdowne, Mr. and Mrs. G. E. S., 425 Hawthorn Road.
Lansdowne, Miss Leonora Parks, 425 Hawthorn Road.
Lansdowne, Miss Florence Starr, 425 Hawthorn Road.
Lansdowne, Mr. Geo. Edward, 425 Hawthorn Road.

Latrobe, Mr. and Mrs. Gamble, "El Retiro," Normandy Heights.

Law, Miss Margaretta, 407 Hawthorn Road.

Lay, Capt. Thomas W., 214 Longwood Road.
Lay, Miss Catherine, 214 Longwood Road.

Leakin, Rev. George A., D.D., "Laconia," Lake Roland.
Leakin, Miss Margaret Dobbin, "Laconia," Lake Roland.

Leonard, Mr. and Mrs. Wm. Wirt (née Jackson), 119 Beechdale Road.

Le Viness, Col. and Mrs. Charles T., Jr. (née Alice Jones Dorman), S. W. Cor. Roland Av. and Kenwood Road.

Lilly, Mr. and Mrs. William D., 508 Forest Road.

Limerick, Mr. and Mrs. J. Arthur (née Baillemet), 102 Longwood Road.
Limerick, Miss Caroline Beaumont, 102 Longwood Road.

Lloyd, Miss Fannie O., 200 Goodwood Gardens.

Lord, Mr. and Mrs. John Walter (née Henrietta Hoffman), 303 Club Road.

M

Macgill, Mr. and Mrs. Lloyd T. (née Hinrichs), 210 Goodwood Gardens.

Mackenzie, Miss Sallie P., 818 University Parkway.

MacSherry, Mr. and Mrs. Allan, 830 University Parkway, Roland Park.
MacSherry, Miss Katharine, 830 University Parkway, Roland Park.
MacSherry, Mr. Richard, 830 University Parkway, Roland Park.
MacSherry, Mr. S. Hillen, 830 University Parkway, Roland Park.

Mallory, Mr. and Mrs. Dwight Farlow, 4 Boulder Lane.

Marshall, Miss Lucy P., 3 Midvale Road.

Marshall, Mr. and Mrs. Charles A., 701 Roland Av.

Martin, Mr. and Mrs. A. Warfield, 214 Longwood Road.
Martin, Miss Anne Warfield, 214 Longwood Road.
Martin, Miss Ruth Louise, 214 Longwood Road.

Mason, Mrs. James D., 5 Somerset Road.
Mason, Mr. J. Dudley, 5 Somerset Road.

Meeker, Mr. and Mrs. Richards Carson, 112 Ridgewood Road.

Middleton, Mr. and Mrs. Harvey, 12 Overhill Road.
Middleton, Mr. Nathan A., 12 Overhill Road.

Miller, Mrs. Edgar G., "Romaine," Charles-St. Av. and Lake Av.
Miller, Miss Ethel M., "Romaine," Charles-St. Av. and Lake Av.
Miller, The Messrs., "Romaine," Charles-St. Av. and Lake Av.

Miller, Mr. and Mrs. E. Kirkbride, 419 Forest Road.

Morton, Miss Mary C., 321 Woodlawn Road.
Morton, Mr. and Mrs. William E., 321 Woodlawn Road.

Munroe, Mr. and Mrs. George S., Club Road, Cor. of Elmhurst.
Munroe, Mrs. Geo. A., Club Road, Cor. of Elmhurst.

Murphy, Mr. F. K., 3 Club Road.
Murphy, The Misses, 3 Club Road.

Myers, Mr. and Mrs. J. Ross, 900 University Parkway.

N

Nelson, Mrs. Thomas M. (née Atkinson), Tudor Hall, University Parkway.
Nelson, Miss Mary Page, Tudor Hall, University Parkway.

Newbold, Mr. and Mrs. Eugene Sanders, 222 Longwood Road.

Newbold, Mr. and Mrs. David M., Jr., 305 Edgevale Road.

Nicols, Mr. and Mrs. G. Wright, Somerset Road.

Nolting, Mr. and Mrs. William G., 1 Somerset Road.

Norris, Miss Susan Voss, 5 Club Road.

O

Ober, Mr. and Mrs. Charles K., 1 Elmhurst Road.

Onderdonk, Mrs. Andrew, 411 Woodlawn Road.

Osburn, Mr. and Mrs. Carter Gibson, 205 Ridgewood Road.

P

Paine, Mr. and Mrs. Gordon P., 843 University Parkway.

Paret, Miss Adelia Vassar, 317 Woodlawn Road.

Passano, Miss Emily P., 113 Hawthorn Road.

Passano, Mrs. Leonard, Elmwood Road.

Patterson, Mr. and Mrs. Frank G., 207 Edgevale Road.

Pattison, Mr. and Mrs. E. K., 109 Elmhurst Road.
Pattison, The Misses, 109 Elmhurst Road.
Pattison, The Messrs., 109 Elmhurst Road.

Penniman, Mr. and Mrs. George Dobbin, Hawthorn Hill, Roland Av.
Penniman, Mr. John Alexander Dushane, Hawthorn Hill, Roland Av.
Penniman, Mr. George Dobbin, Jr., Hawthorn Hill, Roland Av.

Pennington, Mr. and Mrs. Harry (née Hanson), Lake Roland P. O.

Perot, Mrs. William H., 410 Forest Road.
Perot, Miss, 410 Forest Road.
Perot, Miss Ellen H., 410 Forest Road.
Perot, Mr. Adolphus F., 410 Forest Road.
Perot, Mr. Charles G., 410 Forest Road.

Petre, Mr. and Mrs. Reginald W., University Parkway.
Petre, Miss Constance, University Parkway.

Piper, Miss Ellen, 322 Hawthorn Road.

Pleasants, Dr. and Mrs. J. Hall, 806 University Parkway.

Posey, Mr. and Mrs. Charles R., 100 St. John's Road.

Powell, Mr. and Mrs. Robert Henry, Tudor Hall, University Parkway.

Presstman, Mrs. B. C., Stoneyhurst, Merryman Av.
Presstman, The Misses, Stoneyhurst, Merryman Av.

Preston, Mrs. J. Alexander, University Parkway.
Preston, Miss Achsah Carroll, University Parkway.

Price, Mr. and Mrs. Howard Orne (née Harrison), 509 Hawthorn Road.

Protzman, Mr. and Mrs. Wm. Clarke, 501 Forest Road.

R

Radcliffe, Mr. Thomas Broome, 109 Ridgewood Road.

Randolph, Mr. and Mrs. Harold (née Gary), 222 Ridgewood Road.

Robbins, Mr. and Mrs. Ernest Ames, 501 Woodlawn Road.
Robbins, Mr. Ernest Ames, Jr., 501 Woodlawn Road.

Roberts, Mr. and Mrs. Thomas H., 12 Edgevale Road.

Robinson, Mrs. William Pitt, 109 Ridgewood Road.
Robinson, Mr. R. Cator, 109 Ridgewood Road.

Robinson, Mr. and Mrs. George D. F., 417 Hawthorn Road.

Rutherfoord, Mr. and Mrs. Alexander H., 209 Ridgewood Road.
Rutherfoord, Miss Ellen Bruce, 209 Ridgewood Road.
Rutherfoord, Miss Anne Clark, 209 Ridgewood Road.
Rutherfoord, Miss Rosalie Seddon, 209 Ridgewood Road.
Rutherfoord, Mr. Alexander H., Jr., 209 Ridgewood Road.

S

Sadtler, Rev. John G., St. Mary's Rectory, 600 Roland Av.

Savage, Mr. and Mrs. Frederick Adams (née Hoge), 300 Goodwood Road.

Seddon, Mr. and Mrs. William C. (née Judge), 206 Ridgewood Road.

Seeman, Mr. and Mrs. Arringdale D., 103 Ridgewood Road.

Sellman, Mr. and Mrs. Richard B., 212 Hawthorn Road.

Shreve, Mr. and Mrs. Oswald T., 211 Edgevale Road.
Shreve, Mr. C. A. Buchanan, 211 Edgevale Road.

Shreve, Mr. and Mrs. Arthur Lee, Poplar Hill.
Shreve, Mrs. R. T., Poplar Hill.

Sioussat, Mr. and Mrs. Albert, "Stoney Croft," Lake Roland.

Slagle, Mrs. Rachel A., 103 Ridgewood Road.
Slagle, Mr. Carlton M., 103 Ridgewood Road.

Slagle, Mr. and Mrs. Charles, Jr., Roland Park.

Slagle, Mr. and Mrs. D. Clinton (née Bessie Ingram),
208 Goodwood Gardens, Roland Park.

Slingluff, Mr. and Mrs. Fielder Cross, University Parkway.

Sloan, Mr. and Mrs. George F., Jr., 2 Boulder Lane.

Sloan, Mr. and Mrs. Frank B., 417 Hawthorn Road.
Sloan, Miss Mildred Cushing, 417 Hawthorn Road.

Smith, Mrs. Thomas Marsh, 311 Roland Av.

Smith, Mr. and Mrs. Courtauld Wharton, 216 Ridgewood Road.
Smith, Mr. D. C. Wharton 2d, 216 Ridgewood Road.

Smith, Mr. and Mrs. Robert W., 12 Somerset Road, University Parkway.

Smith, Mr. and Mrs. Thomas Marshall,
16 Somerset Road, University Parkway.

Spear, Mr. and Mrs. James O., 407 Hawthorn Road.
Spear, Miss Margaretta L., 407 Hawthorn Road.

Starr, Miss, 114 Woodlawn Road.
Starr, Miss Clara Edith, 114 Woodlawn Road.
Starr, Miss Elizabeth Ellen, 114 Woodlawn Road.

Startzman, Mr. and Mrs. W. T., 111 Woodlawn Road.

Steuart, Mr. and Mrs. Arthur (née Ellicott),
"Rosegarth," Normandy Heights.
Steuart, Miss Susan E., "Rosegarth," Normandy Heights.
Steuart, Miss Caroline Ellicott, "Rosegarth," Normandy Heights.
Steuart, Miss Lydia M., "Rosegarth," Normandy Heights.

Stevens, Mr. and Mrs. Edwin J., 206 Ridgewood Road.
Stevens, Miss Cynthia, 206 Ridgewood Road.
Stevens, Miss Sarah Eccleston, 206 Ridgewood Road.

Stokes, Miss Emma L., Roland Park P. O.
Stokes, Mr. William B., Roland Park P. O.

Stokes, Mr. and Mrs. John, "Briarfield," Roland Park P. O.
Stokes, Miss Phyllis Austen, "Briarfield," Roland Park P. O.
Stokes, Miss Virginia Austen, "Briarfield," Roland Park P. O.

Symington, Mr. and Mrs. Thomas H. (née Randolph),
218 Ridgewood Road.

Symington, Mr. Charles J., 837 University Parkway.

Symington, Mr. and Mrs. Donald Leith, 214 Ridgewood Road

T

Theobald, Mr. and Mrs. Francis DeWolf, "Stoneyhurst," Merryman Av.
Thom, Mr. and Mrs. H. R. Mayo (née Hopkins), "Hillside," Roland Park.
Thomsen, Mr. and Mrs. William E., 4 Midvale Road.
Thompson, Mr. and Mrs. Arthur Webster, 308 Woodlawn Road.
Thompson, Mr. and Mrs. P. Byrd (née Parsons), 206 Edgevale Road.

V

Valentine, The Misses,	101 Edgevale Road.
Vernon-Williams, Mr. and Mrs. F. R.,	210 Hawthorn Road.
Vinton, Miss Eleanor Latrobe,	14 Hillside Road.
Vinton, Miss Lillian Hazlehurst,	14 Hillside Road.

W

Wampole, Mr. and Mrs. Albert K.,	202 Longwood Road.
Weston, Mr. and Mrs. Cornelius,	5 Midvale Road.
Weston, Mr. B. Latrobe,	5 Midvale Road.
Weston, Mr. Henry Bancroft,	5 Midvale Road.
Weston, Mr. and Mrs. Arthur Hazlehurst,	113 Hawthorn Road.
White, Mr. and Mrs. Francis A.,	Normandy Heights, Station L.
Whitridge, Mr. and Mrs. Morris,	818 University Parkway.
Whyte, Mr. and Mrs. Clymer,	805 University Parkway.
Wight, Mr. and Mrs. W. D.,	839 University Parkway.
Wilson, Mr. and Mrs. Harry Langford,	114 St. John's Road.
Wilson, Miss Glauce M.,	114 St. John's Road.
Winslow, Dr. and Mrs. John Randolph,	"Wyncote Lodge," Roland Park.
Winslow, Miss Julianna R.,	514 Woodlawn Road.
Wise, Mrs. Frederick May,	100 Roland Av.
Wise, Miss Julia Oelrichs,	100 Roland Av.
Wyatt, Mr. J. B. Noel,	5 Club Road.

Y

Yost, Mr. and Mrs. W. Frank,	"Bonnerdeen," Roland Park.
Yost, The Misses Mabel B. and Gladys D.,	"Bonnerdeen," Roland Park.
Yost, Mr. John S. L.,	"Bonnerdeen," Roland Park.

CHURCHES HOTELS FLATS AND APARTMENTS

Principal Churches.

PROTESTANT EPISCOPAL.

Advent Chapel.....Patapsco and Ostend Sts.
Ascension Church.....Lafayette Square.
Christ Church.....Chase and St. Paul Sts.
St. Andrew's.....Chester and Preston Sts.
Church of the Holy Innocents.....Eden and Chase Sts.
Church of the Messiah.....Gay and Fayette Sts.
Church of the Prince of Peace.....Liberty Road and 10th St.
Church of the Redeemer.....Charles-Street Av. and Melrose Av.
Emmanuel Church.....Cathedral and Read Sts.
Grace Church.....Monument St. and Park Av.
Memorial Church.....Bolton St. and Lafayette Av.
Mount Calvary Church.....Eutaw St. and Madison Av.
St. Barnabas' Church.....Biddle St. and Argyle Av.
St. Bartholomew's Church.....North Av., near Madison Av.
St. John's Church.....Mt. Washington.
St. John's Church.....Waverly.
St. Luke's Church.....Carey St., near Lexington.
St. Mary's Church.....602 Roland Av.
St. Michael's and All Angels' Church.....St. Paul and 20th Sts.
St. Paul's Church.....Charles and Saratoga Sts.
St. Paul's Chapel.....Columbia Av. and Callender St.
St. Peter's Church.....Druid Hill Av. and Lanvale St.
St. Timothy's Church.....Catonsville.
Trinity Church.....Towson.

PRESBYTERIAN.

Brown Memorial Church.....Park and Lafayette Avs.
Northminster Church.....North Av. and St. Paul St.
Central Presbyterian Church.....Eutaw Pl., near Dolphin St.
First Presbyterian Church.....Madison St. and Park Av.
First United Presbyterian Church.....Madison Av. and Biddle St.
Franklin Square Church.....Carey and Fayette Sts.

Franklin Street Church.....Franklin and Cathedral Sts.
Lafayette Square Church.....Carrollton Av., near Lanvale St.
Maryland Avenue Church.....Maryland Av., corner 25th St.

UNITARIAN.

First Independent Christ Church.....Franklin and Charles Sts.

METHODIST EPISCOPAL.

First Methodist Episcopal Church.....St. Paul and 22d Sts.
Guilford Avenue Church.....North, corner Lanvale St.
Madison Avenue Church.....Madison and Lafayette Avs.
Mount Vernon Place Church.....Charles St. and Mount Vernon Pl.
Strawbridge M. E. Church.....Park Pl. and Wilson St.

BAPTIST.

Eutaw Place Church.....Eutaw and Dolphin Sts.
First Baptist Church.....Lafayette Av., near Fremont.
Franklin Square Church.....Calhoun St., near Lexington.
Seventh Church.....St. Paul St. and North Av.

FRIENDS.

Orthodox.....Eutaw and Monument Sts.
Western District.....Park Pl., corner Laurens St.

ROMAN CATHOLIC.

Cathedral.....Cathedral and Mulberry Sts.
Chapel of the Visitation Convent.....Park Av. and Centre St.
Church of the Corpus Christi.....Lafayette and Mt. Royal Avs.
Church of the Immaculate Conception.....Mosher and Division Sts.
St. Alphonsus' Church (German).....Park Av. and Saratoga St.
St. Ann's Church.....York Road.
St. Ignatius' Church.....Calvert and Madison Sts.
St. Martin's Church.....Fulton Av. and Fayette St.

ASSOCIATE CONGREGATIONAL.

Associate Congregational.....Maryland Av. and Preston St.

Principal Hotels

The Albion.....Corner Cathedral and Richmond Sts.
The Altamont.....Eutaw Pl. and Lanvale St.
Hotel Belvedere.....Corner Charles and Chase Sts.
The Brexton.....Park Av. and Tyson St.
The Emerson.....Corner Calvert and Baltimore Sts.
New Howard.....Howard St., near Baltimore.
The Northampton.....Charles St. and North Av.

Hotel Rennert.....Saratoga and Liberty Sts.
The Sherwood.....212 W. Monument St.
The Shirley.....205 W. Madison St.
The Stafford..... .....Washington Place
The Waldorf.....S. E. Cor. Charles St. and North Av.

Flats and Apartments

The Albany.....6 E. Centre St.
The Alsace.....2028 Maryland Av.
Arundel.....Charles St. and Mt. Royal Av.
The Berkeley.....104 W. Eager St.
The Brandon.....877 Park Av.
The Brightly.....12 E. Read St.
The Cathedral.....Corner Cathedral and Little Chase Sts.
The Cecil.....North Eutaw St., near Dolphin.
The Chatham.....1720 St. Paul St.
The Cleveland.....1413 and 1415 Linden Av.
The Colonial.....1005 N. Charles St.
Earl Court.....Corner St. Paul and Preston Sts.
The Druid.....Corner Mt. Royal Ter. and Reservoir St.
Duvall, The.....24 E. Madison St.
The Elmhurst.....1815 N. Charles St.
The Gordon.....103 W. Franklin St.
The Governor.....Cor. Charles and Read Sts.
Hampton Court Apartments..... .....309 Dolphin St.
The Hoffman.....305 W. Hoffman St.
The Holland.....1305 Linden Av.
The Homewood.....Charles and 31st Sts.
The Latrobe.....Charles and Read Sts.
The Leonard Apartments.....1114 N. Eutaw St.
The Marlborough.....Corner Eutaw Pl. and Wilson St.
Montreal.....Mt. Royal Av., near Charles St.
The Mt. Royal.....Mt. Royal Av. and Calvert St.
The Mt. Vernon Apartments.....Cathedral St., near Monument.
The Netherclift.....827 N. Eutaw St.
The Olney.....5 E. Biddle St.
The Peabody.....Calvert and 30th Sts.
The Pembroke.....Corner Park Av. and Richmond St.
The Plaza.....Corner Wilson St. and Park Pl.
The Preston.....Corner Guilford Av. and Preston St.

The Read.....E. Read St., near St. Paul.
The Readmore.....2231 St. Paul St.
The Raleigh.....Corner Mosher St. and Linden Av.
Reuling Flats.....103 W. Monument St.
Tudor Hall.....University Parkway.
The Rochambeau.....Corner Charles and Franklin Sts.
The Royalton.....Maryland and North Avs.
St. Ives.....25 W. Preston St.
The St. Paul.....Corner St. Paul St. and Mt. Royal Av.
The Severn.....Corner Cathedral St. and Mt. Vernon Pl.
The Upton.....329 Dolphin St., corner of Eutaw.
The Victoria.....Cor. St. Paul and 21st Sts.
The Walbert.....Corner Charles St. and Lafayette Av.
The Washington.....Mt. Vernon Pl. and Charles St.
The Westover.....Corner Park Av. and Eager St.
The Winona.....Corner Park Av. and Monument St.
The Wentworth.....Corner Cathedral and Mulberry Sts.

CLUBS SOCIETIES THEATRE PLATS, Etc.

Johns Hopkins University

1911-1912.

BOARD OF TRUSTEES.

President.

R. Brent Keyser.

Eugene Levering.
Bernard N. Baker.
Francis M. Jencks.
Blanchard Randall.
Henry D. Harlan.
William H. Buckler.
Miles White, Jr.
Thomas J. Morris.
B. Howell Griswold, Jr.
John Glenn, Jr.

Theodore Marburg.

The President of the University, *ex-officio.*

COMMITTEES.

Executive Committee.

Blanchard Randall.
Eugene Levering.
Miles White, Jr.
Francis M. Jencks.

Theodore Marburg.

The President of the University, *ex officio.*

Finance Committee.

Miles White, Jr.
Eugene Levering.

Blanchard Randall.

Building Committee.

Bernard N. Baker.
Francis M. Jencks.

William H. Buckler.

Homewood Committee

Blanchard Randall.
Eugene Levering.
Theodore Marburg.
Miles White, Jr.
Francis M. Jencks.

The President of the Board is *ex officio* a member of all committees.

Treasurer of the University.

W. Graham Boyce.

Alumni Council.

Charles M. Andrews.
Thomas S. Baker.
Thomas R. Brown.
Elgin R. L. Gould.
B. Howell Griswold, Jr.
J. H. Mason Knox.
Allan McLane (*Chairman*).
Charles P. Neill.
Walter H. Page.
J. Hall Pleasants.
Joseph H. Pratt.
George L. Radcliffe (*Secretary*).
St. George L. Sioussat.
Kirby Flower Smith (*ex officio*)
C. Morton Stewart, Jr.
Douglas H. Thomas, Jr.
William F. Willoughby.

FACULTY.

Ira Remsen, M.D., Ph.D., LL.D.....214 W. Monument St.
President of the University, and B. N. Baker Professor of Chemistry.

Basil L. Gildersleeve, Ph.D., LL.D., D.Litt.....1002 N. Calvert St.
Francis White Professor of Greek.

Paul Haupt, Ph.D., LL.D., K.R.E.....Longwood Circle, Roland Park.
W. W. Spence Professor of the Semitic Languages and Director of the Oriental Seminary.

William H. Welch, M.D., LL.D.....807 St. Paul St.
Baxley Professor of Pathology.

Edward H. Griffin, D.D., LL.D.....1027 N. Calvert St.
Professor of the History of Philosophy and Dean of the College Faculty.

William Osler, M.D., LL.D., D.C.L., F.R.S.....Oxford, England.
Honorary Professor of Medicine.

Henry M. Hurd, M.D., LL.D.....1023 St. Paul St.
Professor Emeritus of Psychiatry.

Howard A. Kelly, M.D., LL.D., Hon. F.R.C.S.....1406 Eutaw Pl.
Professor of Gynecology.

Maurice Bloomfield, Ph.D., LL.D.....861 Park Av.
Professor of Sanskrit and Comparative Philology.

William S. Halsted, M.D., D.SC., LL.D., Hon. F.R.C.S..1201 Eutaw Pl.
Professor of Surgery.

Harmon N. Morse, Ph.D.....Homewood Apartments.
Professor of Inorganic and Analytical Chemistry, and
Director of the Chemical Laboratory.

Henry Wood, Ph.D., K.R.E.....109 W. North Av.
Professor of German.

John J. Abel, M.D.....Charles-Street Av. (P. O. Station L).
Professor of Pharmacology.

William H. Howell, Ph.D., M.D., LL.D.....232 W. Lanvale St.
Professor of Physiology.

Franklin P. Mall, M.D., SC.D., LL.D.....1514 Bolton St.
Professor of Anatomy.

James W. Bright, Ph.D., LL.D., D.Litt.....246 W. Lanvale St.
Caroline Donovan Professor of English Literature.

William Hand Browne, M.D.....Sherwood.
Emeritus Professor of English Literature.

Herbert Eveleth Greene, Ph.D.....1019 St. Paul St.
Collegiate Professor of English.

William Bullock Clark, Ph.D., LL.D.....8 E. Read St.
Professor of Geology and Director of the Geological Laboratory.

Lorrain S. Hulburt, Ph.D.....Wyndhurst Av., Embla Park.
Collegiate Professor of Mathematics.

Joseph S. Ames, Ph.D., LL.D.....225 W. Preston St.
Professor of Physics and Director of the Physical Laboratory.

J. Whitridge Williams, M.D., D.SC.....1128 Cathedral St.
Professor of Obstetrics and Dean of the Medical Faculty.

Frank Morley, S.C.D.....2026 Park Av.
Professor of Mathematics.

William J. A. Bliss, Ph.D.....1017 St. Paul St.
Collegiate Professor of Physics.

Harry Fielding Reid, Ph.D.....608 Cathedral St.
Professor of Dynamic Geology and Geography.

Robert W. Wood, A.B., LL.D.....29 W. Biddle St.
Professor of Experimental Physics.

Kirby F. Smith, PhD., LL.D.....719 Park Av.
Professor of Latin.

Jacob H. Hollander, Ph.D.....1802 Eutaw Pl.
Professor of Political Economy.

Edward B. Mathews, Ph.D.....1410 Linden Av.
Professor of Mineralogy and Petrography.

Harry C. Jones, Ph.D.....2523 Madison Av.
Professor of Physical Chemistry.

Lewellys Franklin Barker, M.D., LL.D.....1035 N. Calvert St.
Professor of Medicine.

William S. Thayer, M.D., LL.D.....406 Cathedral St
Professor of Clinical Medicine.

John Martin Vincent, Ph.D., LL.D.....313 Forest Road, Roland Park.
Professor of European History.

C. Carroll Marden, Ph.D.....2416 N. Calvert St.
Professor of Spanish.

Westel W. Willoughby, Ph.D.....8 Club Road, Roland Park.
Professor of Political Science.

Duncan S. Johnson, Ph.D.....23 Merrymount Road, Roland Park.
Professor of Botany.

Harry L. Wilson, Ph.D., LL.D.....114 St. John's Road, Roland Park.
Professor of Roman Archæology and Epigraphy.

Hermann Collitz, Ph.D.....135 W. Mt. Royal Av.
Professor of Germanic Philology.

Herbert S. Jennings, Ph.D., LL.D.....2442 N. Calvert St.
Henry Walters Professor of Zoology and Director of the Zoological Laboratory.

Wilfred P. Mustard, Ph.D.....18 W. Hamilton St.
Collegiate Professor of Latin.

Edward Franklin Buchner, Ph.D.....2120 Callow Av.
Professor of Philosophy and Education, and Director of the Summer School.

John Broadus Watson, Ph.D.....2745 Maryland Av.
Professor of Experimental and Comparative Psychology and Director of the Psychological Laboratory.

Ethan A. Andrews, Ph.D.....821 St. Paul St.
Professor of Zoology.

Christopher Johnston, Ph.D.....21 W. 20th St.
Professor of Oriental History and Archæology.

Walter Jones, Ph.D.....2621 St. Paul St.
Professor of Physiological Chemistry.

Adolf Meyer, M.D., LL.D.....1012 N. Calvert St.
Professor of Psychiatry.

Edward C. Armstrong, Ph.D.....25 W. 27th St.
Professor of the French Language.

Burton E. Livingston, Ph.D.....2737 Maryland Av.
Professor of Plant Physiology.

M. Llewellyn Raney, Ph.D.....4117 Pennhurst Av., W. Arlington.
Librarian.

Arthur O. Lovejoy, A.M.....718 N. Howard St.
Professor of Philosophy.

John B. Whitehead, Ph.D.....1527 Bolton St.
Professor of Applied Electricity.

Charles K. Swartz, Ph.D.....Windsor Mill Road and 17th St.
Collegiate Professor of Geology.

James C. Ballagh, Ph.D., LL.D.....415 Hawthorn Road, Roland Park.
Professor of American History.

George E. Barnett, PhD.....227 W. Monument St.
Professor of Statistics.

William D. Booker, M.D.....208 W. Monument St.
Clinical Professor Emeritus of Pediatrics.

John N. Mackenzie, M.D.....879 Park Av.
Clinical Professor of Laryngology and Rhinology.

Samuel Theobald, M.D.....970 N. Howard St.
Clinical Professor of Ophthalmology and Otology.

Henry M. Thomas, A.M., M.D.....1228 Madison Av.
Clinical Professor of Neurology.

J. Williams Lord, M.D.....1011 N. Charles St.
Clinical Professor of Dermatology.

Thomas C. Gilchrist, M.D., M.R., C.S.....330 N. Charles St.
Clinical Professor of Dermatology.

Henry J. Berkley, M.D., D.S.C.....1305 Park Av.
Clinical Professor of Psychiatry.

NOTICE

Miss Remington appreciates the hearty and quick response accorded her postal of inquiry, and every effort has been made to publish a complete and correct list; therefore, if any errors or omissions are found, the compiler feels that all blame must be attached to those who have been tardy or careless in filling out the cards.

CHAPEL SHOWROOMS MORGUE

BOTH PHONES

ALBERT E. FULLER

SUCCESSOR TO THE LATE WM. S. FRY

Funeral Director

FORMERLY WITH WM. S. FRY, FOR 24 YEARS

221 N. BROADWAY BALTIMORE, MD.

LUCAS BROTHERS

221-223 EAST BALTIMORE STREET

LIBRARY
FURNITURE

ENGRAVING and PRINTING
of THE BEST

PRINTERS of THE "BLUE BOOK"

Staff of Johns Hopkins Hospital

1911-1912.

Superintendent
WINFORD H. SMITH, M.D.

Assistant Superintendent.
RUPERT NORTON, M.D.

Pysician-in-Chief.
LEWELLYS F. BARKER, M.D.

Surgeon-in-Chief.
WILLIAM S. HALSTEAD, M.D.

Gynecologist-in-Chief.
HOWARD A. KELLY, M.D.

Obstetrician-in-Chief.
J. WHITRIDGE WILLIAMS, M.D.

Psychiatrist.
ADOLF MEYER, M.D.

Pathologist.
WILLIAM H. WELCH, M.D.

Associate Physician.
WILLIAM S. THAYER, M.D.

Associates in Surgery.
J. M. T. FINNEY, M.D. J. C. BLOODGOOD, M.D. HARVEY CUSHING, M.D.
HUGH H. YOUNG, M.D. R. H. FOLLIS, M.D.

Associate in Orthopedic Surgery.
W. S. BAER, M.D.

Associate in Actinography.
F. H. BAETJER, M.D.

Associates in Medicine.
T. B. FUTCHER, M.D. THOMAS MCCRAE, M.D. LOUIS HAMMAN, M.D.
R. I. COLE, M.D.

Associates in Gynecology.

W. W. Russell, M.D. T. S. Cullen, M.D.

Associate in Obstetrics.

J. M. Slemons, M.D.

Resident Physician.

F. J. Sladen, M.D.

Assistant Resident Physicians.

C. G. Guthrie, M.D. R. H. Major, M.D.
W. L. Moss, M.D. H. Watson, M.D.
J. T. Sample, M.D. M. Ross, M.D.
C. R. Austrian, M.D.

Resident Surgeon.

G. J. Heuer, M.D.

Assistant Resident Surgeons.

E. Goetsch, M.D. J. P. Pratt, M.D. H. W. Plaggemeyer, M.D.
W. E. Dandy, M.D.

Resident Gynecologist.

J. A. Sperry, M.D.

Assistant Resident Gynecologists.

L. H. Watkins, M.D. J. C. Neel, M.D. C. W. Vest, M.D.

Resident Obstetrician.

A. H. Morse, M.D.

Assistant Resident Obstetrician.

H. A. Stevenson, M.D.

Resident Pathologist.

G. H. Whipple, M.D.

Assistant Resident Pathologist.

M. C. Winternitz, M.D.

Johns Hopkins Club

227 W. MONUMENT STREET

1911.

●

OFFICERS

President.
George Cator.

Vice-President.
William H. Howell, M. D.

Secretary.
Murray Peabody Brush.

Treasurer.
George E. Barnett.

Governors.

W. W. Willoughby.
R. Curzon Hoffman, Jr.
B. Howell Griswold, Jr.
E. B. Mathews.
Warren H. Lewis.
Ronald T. Abercrombie.
Ralph V. D. Magoffin.
Wilfred P. Mustard.

House Committee.

Murray P. Brush, Chairman.
Herbert D. Austin.
G. E. Barnett.

Library Committee.

W. D. Howell, Chairman.
W. P. Mustard.
S. F. Acree.

Entertainment Committee.

W. W. Willoughby, Chairman.
George Cator.
M. P. Brush.

NELSON, COOK & CO.,

BANKERS

German St., Cor. Calvert, Baltimore, Md.

Members of the Baltimore Stock Exchange,

Banking in All Branches.

Dealers in Investment Securities

The Knabe

"MIGNONETTE"

After years of research and experiment the HOUSE OF KNABE has succeeded in producing

The World's Best Grand Piano

in the small size of 5 feet, 2 inches—the piano that carries the endorsement of the leading musicians of the day.

WM. KNABE & CO.

Fayette Street and Park Avenue

Established 1837

Maryland Club

1911.

OFFICERS:

President.

J. Southgate Lemmon.

Vice-President.

Henry M. Warfield.

Secretary.

George May.

Treasurer.

Henry C. James.

Executive Committee.

J. Southgate Lemmon.
A. H. S. Post.
George May.
Henry C. James.
J. Hough Cottman.
George C. Jenkins.
Henry M. Warfield.

RESIDENT MEMBERS.

Abell, Charles S.
Abell, Walter W.
Ammidon, D. C.
Ancker, Walter
Andrews, Wm. L.
Applegarth, Rufus W.
Archer, C. Graham
Armistead, George

Baer, W. S.
Baetjer, Edwin G.
Baker, B. N.
Baldwin, Summerfield, Jr.
Bankard, E. H.
Barker, Lewellys F.
Bartlett, Edward L., Jr.
Bartlett, John F.
Bartlett, J. Kemp
Barry, J. Ramsay
Basshor, C. Hazeltine
Baugh, E. P., Jr.
Beacham, Frederick B.
Bishop, George T.
Black, H. Crawford
Black, Van Lear
Blackwell, Josiah L.
Blakistone, George
Bland, John R.
Bloodgood, Joseph C.
Bolton, Frank C.
Bond, H. L., Jr.
Bond, James
Bond, N. P.
Bonsal, Leigh
Boone, Charles H.
Bosler, Herman E.

Bosley, William H.
Bouton, Edward H.
Bowdoin, Henry J.
Bowdoin, W. G., Jr.
Bowie, Washington, Jr.
Brantly, William T.
Brewster, Benjamin H., Jr.
Bowles, Thomas H.
Brooks, W. B.
Brown, Alexander
Brown, Arthur Geo.
Brown, Frank
Brown, George, Jr.
Brown, H. Carroll
Bruce, Howard
Bruce, William Cabell
Bryan, William S., Jr.
Burke, Edward F.
Bush, B. F.

Campbell, John P.
Capron, Richard J.
Carey, Francis K.
Carlton, Howard
Carter, Bernard M.
Carter, Charles H.
Cary, Wilson Miles, Jr.
Cate, Horace Abbott
Cator, Franklin P.
Cator, George
Cator, W. W.
Clark, Henry
Clotworthy, C. Baker
Cohen, Mendes
Cole, Robert C.
Coleman, Thomas C.
Compton, Key
Cooper, J. Crossan
Cottman, J. Hough
Corkran, Benj. W., Jr.
Cottman, Thomas E.
Cover, Loring Andrews
Crane, Charles T.
Cromwell, W. Kennedy
Cross, W. Irvine
Cullen, Thomas S.

Daingerfield, P. B. Key
Davis, John Staige
Deford, B. F., Jr.
Deford, Thomas, Jr.
Dennis, John M.
Dickey, Charles H.
Duer, Henry Lay

Early, John D.
Eliard, John W.
Elliott, A. M.
Elliott, Charles
Ewing, George W.
Eyre, Severn

Farber, Edwin J.
Ferguson, J. Henry
Field, Charles W.
Findlay, J. V. L.
Finney, John M. T.
Fisher, D. K. Este
Fisher, Edward McC.
Fitzgerald, Charles G.
Fitzgerald, D. S.
Fleming, George W.
Foster, Arthur L.
Foster, Reuben
Franklin, Walter S.
Frick, J. Swan
Futcher, Thomas B.
France, Joseph C.

Gaither, George R.
Gallcher, T. W.

Gamble, Cary B., Jr.
Gans, Edgar H.
Garrett, Robert
Garrett, W. A.
Gary, E. Stanley
Gary, James A.
Gibbs, John S.
Gibbs, John S., Jr.
Gibbs, Rufus M.
Gill, John of R.
Gill, John, Jr.
Gilpin, Henry B.
Gittings, Ernest
Gittings, Henry May
Gittings, John S.
Goodenow, Rufus K.
Goodrich, G. Clem
Goodwillie, Thomas
Goodwin, Percy H.
Gordon, Alex., Jr.
Gordon, Douglas H.
Gorman, Arthur P., Jr.
Gorter, Nathan R.
Gosnell, Frank
Gould, Clarendon I. T.
Grafflin, William H.
Grasty, Charles H.
Gregg, Maurice
Griswold, B. Howell, Jr.
Gross, John M.

Hack, F. H.
Halsted, William S.
Hambleton, Frank H.
Hambleton, T. Edward
Harrison, Charles K., Jr.
Hartman, J. H.
Harvey, Alexander
Harvey, O. Howard
Harvey, W. Ewing
Harvey, William P.
Hayden, W. M.
Hayward, E. Bartlett
Heald, Edward C.
Hendrick, Calvin W.
Hendricks, John T.
Hersh, Grier
Hilken, Henry G.
Hill, John Philip
Hillen, Thos. O'Donnell
Hoen, Frank N.
Hoffman, R. Curzon
Hoffman, R. Curzon, Jr.
Hoffman, Wm. Gilmor, Jr.
Homer, Francis T.
House, William A.
Howard, F. K.
Howard, G. B.
Howard, John D.
Huffer, H. C., Jr.
Hughes, J. Albert
Hunting, E. B.
Hurst, Harry S.
Hurst, John E.
Hurst, John J.
Hurst, William B.
Hutton, G. M.

Iglehart, Francis N.

Jackson, George S.
Jackson, Lloyd L.
Jacobs, H. B.
James, Charles I.
James, Henry C.
James, Norman
James, Thomas

Janes, Henry P.
Janney, Stuart S.
Janney, Thos. S.
Jencks, Francis M.

Jenkins, Austin Lowe
Jenkins, E. Austin
Jenkins, George C.
Jenkins, J. Hillen
Jenkins, Joseph W., Jr.
Jenkins, Louis L.
Jenkins, Michael
Jenkins, Spalding Lowe
Jones, Alvan L., Jr.
Jones, Julian S.

Kalkmann, Chas. von H.
Keech, Edward P., Jr.
Keidel, Charles, Jr.
Kelly, Howard A.
Keyser, H. Irvine
Keyser, R. Brent
Keyser, William, Jr.
King, Edward S.
Knabe, Ernest J., Jr.
Knabe, William
Knapp, George W.
Knapp, G. W., Jr.
Knott, A. Leo
Kummer, Arnold

Lacy, Benjamin
Lanahan, Wm. Wallace
Latrobe, Gamble
Lee, J. L. Griffith
Leftwich, Alexander T.
Leftwich, Vivian C.
Lehr, Robert Oliver
Lemmon, J. Southgate
Levering, Eugene, Jr.
Locke, James
Lockwood, William F.
Love, John T.
Lürman, Gustav W.
Lyon, Samuel H.
Landstreet, F. S.

Machen, Arthur W.
Mackall, Charles
Mackenzie, John N.
Mackubin, George
Manly, William M.
Manning, Sidney T.
Marburg, Albert
Marburg, Theodore
Marburg, William A.
Marburg, William A., of A.
Marbury, William L.
Markoe, Frank
Marriott, Telfair W.
Marshall, John W.
Marshall, Robert E. Lee
Martin, Frank
Maslin, Frank N.
Matthews, H. M.
Matthai, William H.
Matthews, Henry C.
May, George
McComas, H. C.
McCrae, Thomas
McEvoy, James, Jr.
McKeon, E. H.
McLane, Allan
McLaran, Percy B.
McNeal, J. V.
Middendorf, J. William
Middleton, Harvey
Miller, D. H., Jr.
Miller, Edgar G., Jr.
Miller, C. Wilbur
Minis, J. Livingston
Moale, Fred. L.
Morgan, John H.
Müller, Louis
Murphy, Frank K.
Murray, Oscar G.

Nelson, Alexander C.

Newcomer, Waldo
Nicodemus, Harry
Nölting, William G.
Norris, J. Olney
Norton, Arthur W.

Ober, Robert
Oliver, William B.
Orrick, H. A.
Osburn, Carter G.

Paine, Gordon P.
Parr, Henry A.
Parr, Henry A., Jr.
Parr, I. M., Jr.
Peard, Frank F.
Pendleton, John C. B.
Pennington, Harry
Pennington, Josias
Pennington, William C.
Pennington, Yates
Perin, Nelson E.
Petre, R. W.
Piper, James
Pleasants, John
Pleasants, Richard H.
Poe, Philip L.
Pope, George A.
Posey, Charles R.
Post, A. H. S.
Post, Richard B.
Potter, George L.
Preston, Alexander
Preston, James H.
Purnell, Francis H.
Purnell, J. Hurst
Purnell, Lyttleton B.

Ramsay, H. Ashton
Ramsay, John B.
Randall, Blanchard
Randolph, George F.
Ranson, A. R. H.
Rauschenberg, Herman
Rayner, Isidor
Reeves, Charles H.
Remsen, Ira
Rich, Edward N.
Rieman, Charles E.
Riggs, Alfred R.
Roberts, Charles B., Jr.
Robertson, Alexander
Robinson, Ralph
Rollins, Thornton
Rowland, Samuel C.
Rutherfoord, A. H.
Ryland, S. P., Jr.

Sargeant, George H.
Savage, Frederick A.
Schmeisser, Ernst
Scull, Charles O.
Seabrook, H. H.
Seddon, William C.
Sellman, James L.
Semmes, John E.
Shackelford, William T.
Shaw, John K., Jr.
Shearer, T. L.
Shriver, George M.
Shriver, Robert S.
Sinclair, Arthur, Jr.
Sloan, Fisher
Sloan, Frank B.
Sloan, George F.
Sloan, Robert N.
Slocum, George W.
Smith, A. Webster
Smith, Carroll H.
Smith, C. Wharton
Smith, Jack Q. H., Jr.

Spence, William W., Jr.
Steele, S. Tagart
Stewart, David
Stockbridge, Henry
Strother, T. Nelson
Stryker, Heber H.
Stuart, T. Keating
Sutton, Eben
Swann, Sherlock
Symington, Thomas H.
Symington, W. Stuart
Symington, John F.
Symington, John F. of S.

Taylor, Archibald H.
Taylor, Robert
Taylor, Robert A.
Thayer, William S.
Thomas, Douglas H.
Thomas, Douglas H., Jr.
Thomas, John Hanson
Thomas, William S.
Thompson, James M.
Thomsen, Herman I.
Thomsen, J. J.
Tiernan, Charles B.
Tiffany, Louis McLane
Todd, Frederick C.
Tongue, T. W.

Vickers, W. H. C.
Vickery, Edward M.

Walters, Harry
Warfield, Edwin
Warfield, Henry M.
Warfield, S. D.
Waters, Arnold Elzey
Waters, Francis E.
Watson, C. W.
Ways, Charles E.
Webb, Charles A.
Webb, Edmund J.
Welch, W. H.
Weld, Albert H.
West, Edward R.
Wheelwright, Jere H.
Whelan, Thomas A.
Whelan, Thomas A., Jr.
White, Richard J.
White, J. McKenney
White, Miles
Whiteley, J. Holmes
Whiteley, James S.
Whitelock, George
Whitney, Joseph C.
Whitridge, Horatio L.
Whitridge, William
Whitridge, William H.
Whyte, Clymer
Wickes, P. L.
Widener, P. A. B.
Wight, C. S.
Wight, John H.
Wight, William H.
Wilcox, Henry B.
Williams, Henry W.
Williams, George Weems
Williams, John Whitridge
Williams, N. Winslow
Williams, R. Gordon
Williams, R. Lancaster
Williams, W. S. G.
Willis, George R.
Wilson, J. Sawyer, Jr.
Winans, Ross R.
Winder, Charles S.
Wood, Frederick W.
Woodside, James S.
Wright, F. W.

Wright, Wm. H. DeCourcy
Wylie, Douglas M.

Young, Hugh H.

Zell, George A.
Zell, Henry S.

NON-RESIDENT MEMBERS.

Albert, Talbot J.
Allen, Edward M., Jr.
Anderson, Larz
Andrews, Paul A.
Arnold, C. G.
Atterbury, W. W.
Bacon, E. R.
Baker, Samuel
Baldwin, Carroll
Bancroft, Samuel, Jr.
Bent, Stedman
Bishop, Henry A.
Bissell, R. H.
Bigelow, Ernest A.
Brown, Kensett
Buckler, William H.
Burke, Julian T.

Carroll, Chas. Gordon
Carroll, Philip A.
Carroll, Royal Phelps
Carstairs, D. H.
Carstairs, J. H.
Clark, J. Peyton
Clarke, Chas. E. F.
Conley, C. H.
Cottman, L. Warrington
Crothers, Austin L.
Curtiss, Clarence C.

Dashiell, Paul J.
Davis, Thomas B., Jr.
Deming, Charles C.
Dixon, George D.
Dorsey, J. Worthington
Duffus, Harry K.
Duncan, Louis
Dunn, H. O.
Duval, Hanson R.
Dyer, Elisha, Jr.
Elliott, George B.

Ellis, Herman
Emerson, T. M.

Fabyan, Marshal
Felton, W. H.
Ferguson, J. D.
Fleming, A. B.
Foster, Frederick
Garrett, John W.
Gibson, William
Glenn, John M.
Gray, Andrew C.
Griffin, T. A.

Hale, Arthur
Hall, James D., Jr.
Hammond, John Hays
Hardcastle, Edward B.
Hardcastle, Hughlett
Hardy, Caldwell
Hayward, T. Bertram
Harrison, H. H.
Hollister, William H.
Holden, H. L., Jr.
Hough, Edward H.
Houston, T. E.

Howard, Beale R.
Hull, Andrew Wilmer
Hull, Joseph
Hurkamp, Chas. H.
Hutchinson, Cary T.

Ingraham, Arthur

Jackson, William P.
James, Henry
James, Henry A.
James, Walter B.
Jenkins, Francis DeSales
Jenkins, Harry S.
Jenkins, Thos. Courtney
Jenkins, William B.
Jones, Andrew D., Jr.
Jones, C. H., Jr.
Jones, Louis
Jordan, Eldridge E.
Josselyn, B. S.
Joyce, William H.
Kalkman, Chas. von H.
Kealhofer, William
Keating, John
Keith, W. W.
Kemp, L. B.
Kennedy, Moorehead C.
Kent, Frank R.
Keyser, S. S.
Klots, Alfred Partridge
Knabe, William

Langhorne, C. D.
Larner, William A.
Latrobe, Osmun
Lawrence, W. W.
Lee, William H. L.
Lewis, A. Nelson
Little, John D.
Lloyd, Edward, Jr.
Lowndes, Tasker G.

Maccallum, William G.
McCord, James Sturgis
McCormick, W. G.
McKim, Smith H.
Marye, George T., Jr.
May, DeCourcy
May, Henry
McPherson, L. G.
McShane, James E.
Marston, Hunter S.
Masterton, John G.
Miller, Walton
Mealey, Edward W.
Micks, Henry R.
Middleton, John Z.
Miller, Alten S.
Mitchell, W. N.
Moore, Frank
Moore, John P.
Morrell, Edward
Morris, John B.
Mumford, T. S.
Murray, William
Meyers, W. Heyward

Needles, Arthur C.
Norris, Octavus J.
Newhall, Thomas

Ogden, William B.
Owen, William

Page, Henry S.
Parker, Lewis Wardlaw
Paton, David
Paton, Stewart
Peard, Frank F.
Pearson, Dane Appleton

Peirce, John
Pennington, Clapham
Perin, Bradford
Perin, Nelson E.
Perin, Oliver
Pierce, Winslow S.
Poundstone, H. C.
Price, Clarence

Raborg, H. Mason
Raborg, Thomas M. T.
Rafferty, William C.
Raymond, Charles H.
Richardson, Frank A.
Robertson, Edwin W.
Robinson, Moncure
Robinson, Thomas H.
Runkle, H. G.
Riach, Alexander F.
Schley, Buchanan
Schmidlapp, Jacob G.
Schoepf, W. Kesley
Scott, Harlan G.
Sharp, W. G.
Sims, C. S.
Small, Philip A.
Smith, Edward L.
Smith, E. P.
Smith, John Walter
Smoot, William B.
Speer, J. L. Dawson
Steele, John N.
Stewart, Alex. Mair
Stewart, James C.
Stewart, W. Plunket
Street, William G.
Stryker, Heber H.
Stump, Herman
Symington, Donald L.

Tatum, C. F.
Taylor, I. K.
Taylor, Robert Coleman
Taylor, William R. K.
Thom, DeCourcy W.
Thomsen, A. L.
Turner, Thomas M.

Upshur, George M.

Vandiver, Murray

Walter, Frank
Whistler, Ross W.
White, E. B.
White, Henry
White, J. G.
Whitney, E. P.
Wilkins, Geo. C.
Williams, J. Skelton
Wood, Edward R.
Woodruff, Ernest
Wright, Sydney L.

Young, George W.

CONSULAR SERVICE

Fraser, G., British Consul.

Baltimore Club

COR. CHARLES AND MADISON STREETS

1911.

✠

OFFICERS:

President.

CHARLES MORRIS HOWARD.

Vice-President.

JAMES P. GORTER.

Treasurer.

ELLICOTT H. WORTHINGTON.

Secretary.

CHARLES B. REEVES.

✠

GOVERNORS.

Term expires 1912.

H. BARTON JACOBS.
JOHN J. MILLIGAN.
WASHINGTON PERINE.
WILLIAM P. RIGGS.

Term expires 1913.

JAMES P. GORTER.
NATHAN R. SMITH.
S. STERRETT MCKIM.
RIDGELY B. WARFIELD.

Term expires 1914.

GRESHAM H. POE.
CHARLES B. REEVES.
ELLICOTT H. WORTHINGTON.
HUGH H. YOUNG.

RESIDENT MEMBERS

Abell, Walter R.
Adams, Alvin P.
Adams, Howard
Adams, Irving
Allen, Franklin G.
Ames, Jos. S.
Ancker, Walter
Appold, Lemuel T.
Armistead, S. Gordon
Atkinson, A. Duvall
Averill, William H.
Baetjer, Edwin G.
Baetjer, Henry N.
Baetjer, Howard
Baldwin, Frank J.
Baldwin, Summerfield, Jr.
Baldwin, Willard
Baltzell, Dr. Wm. H.
Banks, Daniel B.
Barker, Llewellys F.
Bassett, Chas. W.
Bayard, Richard H.
Bergland, Dr. John McF.
Black, H. Crawford

Black, Van Lear
Blackford, Wm. S.
Blackwell, Josiah L.
Bland, John R.
Bland, R. Howard
Blankenship, John M.
Bliss, Wm. J. A.
Boggs, Thomas R.
Bond, Carroll T.
Bond, Hugh L.
Bond, Nicholas P.
Boone, W. Kennedy
Bordley, James, Jr.
Bosley, Wm. H.
Bowdoin, W. Graham, Jr.
Bowers, James W., Jr.
Bowie, Allen S.
Bowles, Thomas H.
Boyd, A. Hunter, Jr.
Boynton, Jesse L.
Brady, Arunah S. A.
Brent, Duncan K.
Brewster, Benjamin, H., Jr.
Brogden J. Charles
Brogden, John G.
Brooks, S. Bonsal
Brooks, Walter B.
Brooks, Walter B., Jr.
Brown, Alexander
Brown, Frank
Brown, George M.
Brown, Thomas R.
Bruce, E. Skipwith
Bruce, Howard
Bruce, J. Marshall H.
Brush, Edward N.
Brush, Murray P.
Bryan, Charles E.
Buchanan, Thomas G.
Buck, George G.
Buck, Lawrence M.
Buckler, H. Warren
Buckler, Riggin
Buckler, Thomas H.
Bullet, Eugene De
Bullet, Eugene G. De
Bullet, John C. De
Bullet, W. Julian De
Burns, Findley
Burns, F. Highlands
Buzby, Samuel S.
Buzby, Stockton

Cadwalader, Thos. F.
Carey, Francis James
Carey, Francis K.
Carroll, Douglas G.
Carter, Julian S.
Carter, Spencer L.
Cary, Wilson M., Jr
Cator, George
Chatard, Wm. M.
Claggett, L. B. Keene
Clark, Gaylord Lee
Clark, Wm. Bullock
Clotworthy, C. Baker
Coale, R. Dorsey
Coale, Wm. Ellis
Cochran, Wm. F., Jr.
Cole, Robert C.
Coleman, Wm. C.
Collis, Lloyd
Colston, Frederick C.
Colston, George A.
Corkran 3d, B. Warren
Coyne, Hooper
Crain, Robert
Crawford, Wm. C.
Cromwell, John M.
Cushing, Harvey

Dabney, Wm. M.
Davies, Seabury
Davis, S. Griffith
Deford, B. Frank
Deford, John E.
Deford, Robert B.
Denison, Charles C.
Denison, H. Marcus
Dennis, J. Murdoch
Dennis, Samuel K.
Dobbin, George W.
Drewry, Cooper R.
Dulany, W. J. C.

Eager, J. Howard
Ehlen, Frank S.
Elder, William V.
Ellicott, Charles E.
Ellicott, Wm. M.
Emory, G. H. H.
England, Jos. T.
Ewing, Geo. W.

Ferguson, J. Henry
Finney, J. M. T.
Fisher, Wm. A.
Fitzgerald, Chas. G.
Fitzgerald, Delano S.
Follis, Richard H.
Frick, James Swan
Futcher, Thos. B.

Gaither, Henry Granger
Garrett, Robert
Gary, James A., Jr.
Geraghty, J. T.
Gibbs, E. Everett
Gibbs, John S., Jr.
Gibbs, Rufus N.
Gibson, Edward G.
Gilpin, Donald N.
Gilpin, Henry B.
Gittings, D. Sterrett
Goldsborough, Chas.
Goldsborough, Lilburn T.
Goodenow, Rufus K., Jr.
Gordon, Douglas H.
Gorman, Douglas
Gorter, James P.
Gosnell, Frank
Gosnell, Frank, Jr.
Greenway, Eugene
Griswold, B. Howell, Jr.
Griswold, Robertson

Hall, Harry P.
Hall, J. Bannister, Jr.
Halstead, Wm. S.
Hambleton, Francis H.
Hambleton, T. Edward, Jr.
Harrison, A. C.
Harvey, Francis B.
Harvey, James W.
Harvey, William P.
Harwood, Stephen P.
Hayward, E. Bartlett
Henry, Daniel M.
Hersch, Grier
Hillen, T. O'Donnell
Hilles, William S.
Hopkins, R. Brooke
Hopper, A. M.
Howard, Charles McH.
Howard, Charles Morris
Howard, Charles R.
Hulings, Thomas M.
Hull, J. Baker
Hunner, Guy L.

Iglehart, N. E. B.
Ireland, J. Herman

Jackson, Edward A.

Jackson, E. E., Jr.
Jackson, R. N.
Jacobs, Henry Barton
James, Nathaniel W., Jr.
James, Norman
Jencks, Francis M.
Jenkins, Henry Hillen
Jenkins, Hugh
Jenkins, J. Hillen
Jenkins, Joseph W., Jr.
Jenkins, Michael
Jenkins, M. Ernest
Jenkins, T. Courtenay
Johnson, J. Hemsley
Johnston, Bartlett F.
Johnston, Richard H.

Keech, E. Parkin, Jr.
Key, Henry J.
Keyser, H. Irvine
Keyser, W. Irvine
Keyser, R. Brent
Keyser, William, Jr.
King, John H.
King, Wm. R.
Knapp, Alexander P.
Knox, J. H. Mason

Lanahan, W. Wallace
Larned, Chas. W.
Latane, James A.
Lawford, Jasper M.
Lee, Columbus O'D.
Lee, Hillyard C.
Leonard, William Wirt
Levering, Eugene, Jr.
Lord, J. Walter
Love, John T.
Lucas, Wm. F., Jr.
Lehr, Harry S.

Machen, Arthur W., Jr.
Mackenzie, John N.
Macklin, Chas. F.
Malone, Allen L.
Manly, Wm. M.
Marburg, Albert
Marburg, Theodore
Marburg, Wm. A.
Marbury, Wm. L.
Marshall, Chas. A.
Miller, Paul H.
Milligan, John J.
Moore, Ryland C.
Morgan, Shirley C.
Muir, Wm. S.
Murray, Oscar G.

McEvoy, James, Jr.
McKeon, Edward H.
McKim, S. Sterrett
McLane, Allan
McLane, Charles E.

Nelson, Edwin D.
Norton, Rupert

Ober, Gustavus, Jr.
Ober, Robert
O'Donovan, Charles
O'Donovan, J. Harry
O'Dunne, Eugene
Oliver, Wm. B.
Olivier, Stuart
Orrick, Johnson
Osburn, Carter G.

Pagon, Robinson C.
Parker, W. Ainsworth

Parr, Henry A., Jr.
Paul, John G. D'A.
Penniman, George D.
Penniman, Henry G.
Penniman, Thomas D.
Pennington, Josias
Perine, Washington
Perkins, Wm. H., Jr.
Peters, Don Preston
Peters, J. Girvin
Phelps, Charles E., Jr.
Phelps, Frank H.
Pleasants, John
Pleasants, J. Hall
Pleasants, Richard H.
Poe, Edgar Allan
Poe, Edwin W.
Poe, Gresham H.
Poe, S. Johnson
Poor, Harry T.
Poultney, C. Carroll
Poultney, Evan
Poultney, Thomas
Poultney, Wm. D.
Powell, Robert H.
Price, Marshall L.

Rabillon, Leonce
Randolph, George F.
Randolph, Harold
Rawls, William L.
Reeves, Charles B.
Reeves, C. Harry, Jr.
Rieman, Charles E.
Riggs, Alfred R.
Riggs, Clinton L.
Riggs, Francis G.
Riggs, Henry G.
Riggs, Jesse B.
Riggs, Lawrason
Riggs, T. Dudley
Riggs, Wm. P.
Riley John D.
Ritchie, Albert C.
Robinson, E. A.
Robinson, Ralph
Robinson, W. Champlin
Rowland, Samuel C.
Ruhrah, John
Russell, Wm. Wood

Scott, Rossiter S.
Scull, Chas. O.
Selden, Arthur T.
Semmes, John E., Jr.
Shaw, John K., Jr.
Shoemaker, Samuel M., Jr.
Sill, Howard,
Smith, Alan P., Jr.
Smith, Frank B.
Smith, Henry Lee
Smith, Nathan R.
Smith, Robert W.
Smith, T. Marshall
Stackpole, Stephen T.
Stewart, David
Stump, Bertram N.
Swann, Sherlock
Symington, W. W.

Taylor, R. Tunstall
Thom, De Courcy W.
Thom, J. Pembroke
Thomas, John G.
Thomas, J. Hanson
Thomas, Raleigh C.
Thompson, H. Oliver
Thompson, Richard H.
Timberlake, Gideon
Todd, Frederick C.
Tucker, Robert
Turner, Frank G.
Tyler, Alfred

Tyson, Matthew S.

Ulman, Jacob A.
Urquhart, Richard A.

Van Ness, Bartow
Vickery, Thos. H.

Wagner, Basil
Wagner, Herbert A.
Wagner, James F.
Walker, Jos. R.
Walters, Henry
Warfield, R. B.
Warfield, S. Davies
Watson, C. W.
West, Rowland C.
Wetherall, Wm. G.
Whedbee, James S.
Wheeler, J. Harold
Wheelwright, J. H.
White, Francis A.
White, John Campbell
White, Julian Le Roy
White, Miles, Jr.
White, Richard J.
White, W. Wilson
Whitehead, John B.
Whitman, Francis S.
Whitney, Joseph C.
Whitridge, Andrew H.
Whitridge, John
Whitridge, Morris
Whitridge, William
Whyte, Clymer
White, Edward Hyatt
Wilkin, J. Hurst
Williams, Dudley
Williams, George Weems
Willis, George R.
Wilson, Gordon
Wilson, James W.
Wilson, James T.
Wilson, John S., Jr.
Winchester, Marshall
Winchester, William
Wise, Walter D.
Worthington, Ellicott H.
Worthington, Richard H.
Wyatt, J. B. Noel
Wylie, Douglas M.

Yearley, T. B. C.
Young, Hugh H.

Non-Resident

Archer, James J. ..... Belair Md.
Bangs, Henry McComb ..... 160 W. 59th St., New York, N. Y.
Barrett, Henry C. ..... 107 W. Monument St., Baltimore.
Barroll, Hope H. ..... Chestertown, Md.
Baughman, E. Austin ..... Frederick, Md.
Bent, Stedman ..... Overbrook, Pa.
Bonsal, W. Roscoe ..... Hamlet, N. C.
Buckler, William H. ..... Colonial Trust Co., Baltimore, Md.
Butler, Charles ..... 16 E. 23d St., New York, N. Y.
Cameron, George, Jr. ..... Petersburg, Va.
Clark, Dr. J. Clement ..... Sykesville, Md.
Conley, Dr. Chas. H. ..... Frederick, Md.
Cook, Thomas G. ..... 26 Exchange Pl., New York, N. Y.

Cusachs, Carlos V.....U. S. Naval Academy, Annapolis, Md.
Denison, John M., Jr.....Princeton Club, Philadelphia, Pa.
Donaldson, Geo. M.....Woodman, W. Va.
Duval, L. Kemp.....1422 F St. N. W., Washington, D. C.
Dyer, Elisha.....Knickerbocker Club, New York, N. Y.
Devereux, J. Ryan.....Chevy Chase, Md.
Forest, Robert L.....1300 Spruce St., Philadelphia, Pa.
Franklin, Philip A. S.....9 Broadway, New York.
Garrett, John W.,
Care of Robert Garrett & Sons, Continental Bldg., Baltimore, Md.
Gatins, Jos. F.....Capital City Club, Atlanta, Ga.
Gilpin, H. Gordon.....Lima, Ohio.
Gilpin, Kenneth N.....Boyce, Va.
Glover, George H.....Hotel Marie Antoinette, New York, N. Y.
Gordon, W. J.....Popes Creek, Md.
Harvey, Roland B.....American Legation, Bucharest, Roumania.
Hoff, John T.....311 Walnut St., Philadelphia, Pa.
Ingram, Charles.....95 William St., New York, N. Y.
Jenkins, Thomas C.....Care of George C. Jenkins, 16 Abell Bldg., Balto.
Jewett, Hugh J.....Darlington, Md.
Key, Edward.....Care of Alex. Yearley & Sons, Baltimore.
Lloyd, C. Howard.....333 Dolphin St., Baltimore.
Marie, Leon.....University Club, New York, N. Y.
Merryman, E. Gittings.....Cockeysville, Md.
Miller, Walton.....Fairmont, W. Va.
Montgomery, John L.....133 S. 4th St., Philadelphia, Pa.
Mordecai, J. Randolph.....Ovenden, near Seven Oaks, England.
McKim, Dr. Smith H.....154 Madison Ave., New York.
Noble, Herbert.....52 William St., New York.
Ogden, Philip.....718 N. Howard St., Baltimore.
Ogden, William B.....Care Chas. Morris Howard, Equitable Bldg., Balto.
Pagon, William W....Care of Robinson C. Pagon, Earl Court, Baltimore.
Parr, C. McKew.....342 Capital Ave., Hartford, Conn.
Perin, Nelson E.....901 Calvert Building, Baltimore.
Perine, David M.....3501 Forbes St., Philadelphia, Pa.
Pope, George A., Jr.....926 St. Paul St., Baltimore, Md.
Pope, Micajah W.....813 N. Charles St., Baltimore.
Reed, Joseph.....Pasadena, Cal.
Reifsnider, J. Milton.....Westminster, Md.
Reinicker, George Herr.....Webster City, Idaho.

Robbins, Thomas H.....Short Hills, N. J.
Rieman, C. Alexander.....416 W. Fayette St., Baltimore, Md.
Steele, Guy W.....Westminster, Md.
Tatum, Charles F.....Hill Branch P. O., Augusta, Ga.
Tetard, Louis C.....30 Pine St., New York, N. Y.
Thayer, Rodney.....Newcastle, Del.
Turnbull, Horatio W.....70 W. 55th St., New York.
Wales, Edward H.....2001 S St. N. W., Washington, D. C.
Watson, A. T.....Fairmont, W. Va.
Wickes, Walter F.....Hewlett, Long Island, N. Y.
Woods, Dr. Robert W.....29 W. Biddle St., Baltimore, Md.

Army and Navy Members.

Deems, Clarence (U. S. A.).....Fort Worden, Wash.
Duval, Dr. Douglas F. (U. S. A.).....Fort Sill, Okla.
Edie, John R. (U. S. N.),
U. S. Battleship New Hampshire, care Postmaster, New York, N. Y.
McDonnell, Austin C. (U. S. A.).....Fort Howard, Md.
Roberts, Dr. William (U. S. A.).....1116 St. Paul St., Baltimore, Md.
Sterling, A. G. (U. S. N.),
Ensign U. S. S. Idaho, care Postmaster, New York, N. Y.

University Club

801 NORTH CHARLES STREET.

1910-1911.

President.

JOSEPH PACKARD.

Vice-President.

HENRY DUFFY.

Treasurer.

WILLIAM BOWLY WILSON.

Secretary.

ALBERT H. BUCK.

Board of Governors

A. MORRIS TYSON.
HIRAM WOODS.
J. APPLETON WILSON.
ALBERT C. RITCHIE.
JAMES W. BOWERS, JR.
JOHN RUHRAH.
A. W. MACHEN, JR.
THEODORE W. PIETSCH.

House Committee

THEODORE W. PIETSCH, *Chairman.*
JAMES W. BOWERS, JR.
JOHN RUHRAH.
ARTHUR W. MACHEN, JR.
ALBERT H. BUCK.

RESIDENT MEMBERS

Abell, Walter W.
Abercrombie, Dr. R. T.
Adams, J. F.
Albert, A. J.
Ambler, J. M.
Ammen, S. Z.
Andrews, O.
Andrews, M. P.
Arthurs, E. F.
Ashby, Dr. T. A.
Atkinson, H. W.

Baer, W. S.
Baetjer, E. G.
Baker, W. G. Jr.
Bansemer, W. S.
Barton, R.
Barton, R., Jr.
Bateman, H. A.
Bay, Dr. R. P.
Bayard, R. H.
Bennett, J. L.
Benzinger, H. M.
Bergland, Major E.
Biggs, Robert
Birckhead, P. M.
Bloomfield, Dr. M.
Bonaparte, C. J.
Bond, D.
Bond, Dr. S. B.
Bordley, Dr. J., Jr.
Bowers, J. W., Jr.
Boyce, F. G., Jr.
Brady, G. M.

Branham, Dr. J. H.
Brantly, W. T.
Brent, R. F.
Bright, Dr. J. W.
Brown, Gen. S.
Brown, J. W.
Brown, G. S.
Brown, K. F.
Bruns, Dr. R. M.
Bryan, W. S., Jr.
Buck, A. H.
Burrow, Dr. N. T.
Burton, R.

Calwell, J. S.
Carroll, Dr. J. J.
Carroll, T. G.
Carter, B. M.
Carter, S.
Cary, W. M.
Cator, G.
Chambers, Prof. J. W.
Chesnut, W. C.
Chew, T. J.
Claggett, T. W.
Clark, F. P.
Clark, Dr. W. B.
Clark, W. L.
Coale, R. D.
Coe, W. B.
Cohen, M.
Colston, F. M.
Compton, J. H. S.
Cook, V.
Corner, T. C.
Cotton, Rev. H. E.
Crouch, Dr. J. F.
Culbreth, D. M. R.
Cull, R. W.

Darnall, R. B.
Dawkins, W. I.
Dawson, E. R.
Dennis, J. T.
Dennis, Judge J. U.
Dennis, J. U.
Denny, J. W.
Dohme, A. R. L.
Dorsey, D. B.
Duffy, E.
Duffy, Judge H.
Dunham, J. A.
Duvall, R. M.,

Earle, Dr. S. T.
Ellard, J. W.
Elliott, T. I.
England, C.
Evans, C. De Lacy

Faunt Le Roy, H. W.
Ferguson, J. D.
Findlay, J. V. L.
Finney, Dr. J. M. T.
Fisher, D. K. E.
Flemming, Dr. G. A.
Forbes, T. W.
Ford, C. E.
Ford, Dr. W. W.
France, J. C.
France, J. I.
Friedenwald, Dr. H.
Friedenwald, Dr. J.

Galbreth, J. W.
Gans, E. H.
Gardner, Dr. W. S.
Garnett, J. M.
Garrett, J. W.
Garrett, R.
Gascoyne, Dr. W. J.
George, S. K.

Gilchrist, Dr. T. C.
Gildersleeve, Prof. B. L.
Glenn, J., Jr.
Goddard, H. P.
Grasty, C. H.
Graves, W. B.
Greene, Prof. H. E.
Gregg, M.
Greiner, J. E.
Gresham, T. B.
Griffin, E. H.
Griffith, C. J.
Griswold, B. H.

Hack, F. H.
Halstead, Dr. W. S.
Haman, B. H.
Hamilton, W. H.,
Hammond, E.
Hammond, E. M.
Handy, W. W.
Hardy, Dr. Geo. E.
Harlan, Dr. H.
Harlan, Judge H. D.
Harris, T. M.
Harris, W. H.
Haxall, J. T.
Hemmeter, Dr. J. C.
Henry, J. W.
Heuisler, Judge C. W.
Hilkin, H. G.
Hill, C. E.
Hill, Dr. C. G.
Hinkley, J.
Hiskey, T. F.
Hollander, Dr. J. H.
Homer, C. C.
Homer, C. C., Jr.
Homer, F. T.
Horwitz, S. G.
Howard, C. McH.
Hundley, Dr. J. M.
Hurd, H. M.
Hussey, Dr. A. R.

Iglehart, J. D.

Jacobs, Dr. H. B.
James, N.
James, T.
Jay, Dr. J. G.
Jencks, F. M.
Jenkins, G. C.
Jenkins, M.
Johnson, C. W. L.
Johnson, J. H.
Johnson, Dr. R. W.
Johnson, Prof. W. W.
Johnston, B. S.
Jones, G. L.

Keech, Dr. E. P.
Kelly, Dr. H. A.
Kent, Major F. R.
Keyser, R. B.
King, E. B.
Kinsolving, Rev. A. B.
Kintzing, Dr. P.
Knox, J. H. M.

Lawford, J. M.
Leser, O.
Linthicum, Dr. G. M.
Lippincott, S. W.
Little, Rev. F. K.
Lovejoy, Prof. A. O.
Lyon, S. H.
Lyon, W. P.

Machen, A. W.
Machen, A. W., Jr.
Mackall, L. L.
Mackall, T. B.
Mackenzie, T.

Magruder, Dr. W. E.
Marburg, T.
Marbury, O.
Markell, C., Jr.
Marye, W. N.
Matthews, E. B.
McClenthen, W. A.
McDowell, E. G.
McElderry, H. C.
McEvoy, J., Jr.
McGlannan, Dr. Alexius
Meekins, L. R.
Merrick, Dr. S. K.
Minetti, Prof. P.
Mitchell, Dr. C. W.
Morley, F.
Morris, Hon. T. J.
Moseley, Dr. W. E.
Mullikin, A. E.
Mullin, M. A.
Murray, Rev. J. G.
Murray, N.

Nelligan, J. J.
Nelson, J. M.
Nicholson, I. F.
Niles, Judge A. S.
Norris, J. O.
Norris, I. T.

O'Donovan, Dr. C.
O'Dunne, E.
Olivier, S.

Packard, J.
Page, W. C.
Paton, Dr. S.
Pearre, Aubrey, Jr.
Pearson, Dr. F. W.
Peirce, W. H.
Penniman, N. G.
Penniman, Dr. W. B. D.
Perkins, E. H.
Perkins, W. H., Jr.
Phelps, J.
Pietsch, T. W.
Pitt, F. C.
Platt, Dr. W. B.,
Post, J. E. H.

Quick, A. M.

Radcliffe, G. L.
Randall, B.
Reik, Dr. H. O.
Reik, Dr. J. N.
Remsen, Prof. I.
Reynolds, Dr. G. B.
Rhodes, F. V.
Rich, E. N.
Riggs, Gen. L.
Riley, Dr. C.
Ritchie, A. C.
Robertson, A. H.
Rose, J. C.
Ross, F. P.
Rowland, Dr. J. H. M.
Ruhrah, Dr. J.

Sanger, Dr. F. D.
Sappington, A. DeR.
Schenck, E.
Sellman, J. L.
Semmes, J. E., Jr.
Shipley, A. M.
Shippen, D. L. P.
Shipley, Dr. G.
Shriver, A. J.
Shriver, S. H.
Slaughter, R. K.
Smith, Dr. K. F.
Smith, R. H.
Smith, S. K.

Smith, T.
Snowden, W., Jr.
Spence, W. W.
Spencer, L. C.
Sperry, J. E.
Spruill, Dr. St. Clair
Stanley, E. S.
Stanley, J. G.
Steele, J. M.
Steiner, B. C.
Stirling, Admir. Y.
Stockbridge, H.
Stockbridge, E. S.
Stockbridge, 3d, Henry
Street, Dr. D.

Taliaferro, J. C.
Tapscott, J. S.
Tarun, Dr. W.
Taylor, A. H.
Theobald, Dr. S.
Thom, DeCourcy W.
Thomas, D. M.
Thomas, Dr. H. B.
Thomas, J. B.
Thomas, W. D. N.
Thomas, W. S.
Thompson, H. O.
Tiffany, G. P.
Tiffany, H. T.
Tiffany, Dr. L. McLane
Tompkins, J. A.
Tompkins, Dr. J. A., Jr.
Trippe, A. C.
Tuck, P. H.
Turnbull, E. L.
Turnbull, L.
Turner, O. A.
Tyson, A. M.

Van Ness, Dr. E. McE.
Van Vlack, F.
Vincent, J. M.

Walter, M. R.
Walter, R.
Walters, H.
Warfield, John
Warfield, Dr. M.
Waring, W. E., Jr.
Warner, C. H.
Waters, J. S. T.
Watts, S. S.
Webb, Rev. W. R.
Wehr, A. H.
Welch, Dr. W. H.
White, J. Le Roy
Whiteley, J. G.
Will, A. S.
Williams, G. W.
Williams, H.
Wiliams, R. S.
Williams, T. J. C.
Willis, G. R.
Wilson, J. A.
Wilson, Dr. R. T.
Wilson, W. B.
Winans, R. R.
Winchester, W.
Winslow, J. R.
Winslow, Dr. R.
Wise, H. A.
Wolff, O.
Wood, F. W.
Woods, Dr. H.
Worthington, T. C.

Zimmerman, L. S.

The Elk Ridge Hunt

1910—1911.

OFFICERS

President.

W. M. Manly.

Vice-President.

Alexander Brown.

Master Fox Hounds.

Thomas H. Symington.

Secretary.

Graeme Turnbull.

Treasurer.

Columbus O'D. Lee.

GOVERNORS.

Four Years.

N. W. Williams.
N. P. Bond.
C. O'D. Lee.
Thos. H. Symington.

Three Years.

E. A. Jackson.
C. E. Rieman.
Alexander Brown.
W. S. G. Williams.

Two Years.

H. A. Parr.
H. W. Williams.
Graeme Turnbull.
Spalding L. Jenkins.

One Year.

Oscar G. Murray.
Wm. M. Manly.
Thomas Deford.
Wm. A. Marburg.

COMMITTEES

Golf and Tennis.

Wm. A. Marburg, Chairman.
Graeme Turnbull, C. G.
Josias Pennington.
Alfred R. Riggs.

House.

N. W. Williams, Chairman.

Stables and Kennels.

Thomas Deford, Chairman. Spalding Lowe Jenkins.

Entertainment.

Columbus O'D. Lee, Chairman. Thomas Deford.
Spalding Lowe Jenkins.

RESIDENT MEMBERS

Abell, Walter R.
Abell, Walter W.
Ammidon, D. C.
Andrews, Wm. L.
Applegarth, Rufus W.
Archer, C. Graham

Baetjer, Edwin G.
Baldwin, Summerfield, Jr.
Bartlett, Edward L., Jr.
Basshor, C. H.
Black, Van Lear
Blackwell, J. L.
Bloodgood, Dr. Joseph C.
Bond, Hugh Lennox 3d
Bond, N. P.
Bonsal, J. Purviance
Bouton, Edw. H.
Bowdoin, Henry J.
Bowdoin, W. Graham
Bowles, Thomas H.
Boyden, Dwight F.
Brewster, Benjamin H.
Brooks, Walter B.
Brown, Alexander
Brown, Frank
Brown, H. Carroll
Brown, George, Jr
Bryan, Wm. H.
Burke, E. F.
Bruce, E. Skipwith
Bruce, Howard

Carey, Francis K.
Cary, Wilson M.
Cator, George
Cochran, Wm. F., Jr.
Coleman, Thomas C.
Coleman, Wm. C.
Cooper, John C.
Crain, Robert
Cromwell, Dr. M. J.
Cross, W. Irvine

Deford, B. F., Jr.
Deford, John E.
Deford, Thomas
Deford, Robert Bell
Dennis, John M.
Dennis, J. Murdoch

Dickey, Charles H.
Dulaney, W. J. Clarke
Duer, Henry L.

Ellard, John W.
Ellicott, Wm. M.
Ellicott, Charles
Fenwick, Guy Bernard
Field, Chas. W.
Findlay, John V. L.
Finney, Dr. J. T. M.
Fisher, Edward McC.
Fitzgerald, Dr. Delano S.
Fitzgerald, Charles G.
Fleming, George W.
Frick, J. Swan

Gans, Edgar H.
Gilpin, Donald N.
Gilpin, H. B.
Goodwin, Percy H.
Gordon, Douglas H.
Gorter, James P.
Graffiin, Wm. H.
Grasty, Chas. H.
Gross, John M.

Hambleton, T. Edward
Hambleton, Frank H.
Harvey, Francis B.
Harvey, O. Howard
Harvey, W. E.
Harvey, William P.
Harrison, Chas. K., Jr.
Hendricks, John T.
Hersh, Grier
Hill, N. S.
Hillen, T. O'Donnell
Hilles, Wm. S.
Homer, R. Baldwin

Hopkins, R. Brooke
Howard, Charles M.
Howard, Frank Key
Howard, John D.
Hurst, John E.
Hutton, G. M.

Jackson, Edw. A.
Jacobs, Dr. Henry Barton
Janes, Henry P.
James, Norman
James, Charles I.
James, Nathaniel W.
Jencks, Francis M.
Jenkins, Austin Lowe
Jenkins, M. Ernest
Jenkins, Geo. C.
Jenkins, J. Hillen
Jenkins, Jos. W., Jr.
Jenkins, Michael
Jenkins, Spalding Lowe
Jenkins, T. Courtney

Keidel, Charles, Jr.
Keyser, W. Irvine
Keyser, William, Jr.
Knapp, Geo. W., Jr.
Knapp, Geo. W.

Lanahan, William
Lanahan, Wm. Wallace
Landstreet, Fairfax S.
Latrobe, Gamble
Lee, Columbus O'D.
Lehr, Henry Symes
Lehr, Robert Oliver
Levering, Eugene, Jr.
Levering, Ernest D.
Love, John T.
Manly, Wm. M.

Marburg, Albert
Marburg, Theodore
Marburg, Wm. A.
Marburg, W. A. of A.
Maslin, Frank N.
Matthews, H. M.
McComas, H. C.
McHenry, W. Cary
McIntosh, D. G., Jr.
McKeon, Edward H.
McLaren, Percy B.
Meserve, H. Fessenden
Minis, J. Livingston
Murphy, Frank K.
Murray, Oscar G.

Nelson, Alex. C.
Nicodemus, Harry

Ober, Gustavus
Ober, Robert
O'Donnell, John C.
Ogden, Wm. B.
Oliver, Wm. B.

Paine, Gordon P.
Parr, H. A.
Parr, I. M., Jr.
Parr, G. Howell
Parr, H. A., Jr.
Pendleton, John C. B.
Pennington, Clapham
Pennington, Harry
Pennington, Josias
Pennington, Wm. C.
Pennington, Yates
Pleasants, Richard H.
Post, A. H. S.
Post, Richard B.
Potter, Geo. L.

Randolph, Geo. F.
Ridgely, D. Stewart
Rieman, Charles E.
Rieman, Gilbert
Riggs, Alfred R.
Riggs, Wm. P.
Riggs, T. Dudley
Roberts, Chas. B., Jr.
Robertson, Alexander
Rowland, Samuel C.
Ryland, Samuel P., Jr.

Savage, Frederick A.
Shaw, John K., Jr.
Shearer, Dr. Thomas L.
Slingluff, T. Rowland
Sloan, Robert N.
Smith, R. Manson
Smith, R. Marsden
Smith, J. Q. H., Jr.
Smith, C. Wharton
Stuart, Francis Lee
Sutton, Eben
Swan, Sherlock
Symington, Thos. H.
Symington, John F. of S.
Symington, W. Stuart

Taylor, Robert M.
Thom, DeCourcy W.
Thomas, J. Hanson
Thomas, Douglas H., Jr.
Thomas, William S.
Thompson, J. M.
Thompson, Richard H.
Tongue, T. W.
Turnbull, Graeme

Ulman, Jacob A.
Unduch, J. Lloyd

Walker, Joseph R.
Walters, Henry
Wagner, Basil
Warfield, S. Davies
Warfield, Dr. Ridgely B.
Warfield, Henry M.
Waters, Francis E.
Watson, Clarence W.
Webb, Charles A.
Webb, Geo. R.
Whelan, Thomas A.
Whelan, Thomas A., Jr.
Wheelwright, J. H.
White, Francis A.
White, Miles, Jr.
White, R. J.
White, S. Bonsal
Whitely, James S.
Whitney, Joseph C.
Whitridge, William
Whitridge, Horatio L.
Wright, John H.
Williams, H. W.
Williams, N. Winslow
Williams, R. Gordon
Williams, W. S. G.
Williams, Dr. Dudley
Williams, R. Lancaster
Willard, Daniel
Wilson, J. Sawyer, Jr.
Winans, Ross
Womble, P. M.

NON-RESIDENT MEMBERS.

Baugh, Edwin P.
Brown, Kensett

Ducker, Harry T.
Dyer, Elisha

Fraser, Gilbert

Garrett, John W.
George, Samuel E.
Gilmor, Robert, Jr.

Hall, Jas. D., Jr.
Hayward, Edward Bartlett
Hough, Edw. H.
Hurkamp, Charles H.

Jenkins, H. Seckel

Keith, W. W.

McKim, Dr. Smith-Hollins

Oliver, Thos. H.

Parrish, Morris L.
Paton, David
Perin, Oliver
Perin, Nelson

Stewart, W. Plunkett
Street, Wm. G.

Vanneck, John T.

Whistler, Ross W.

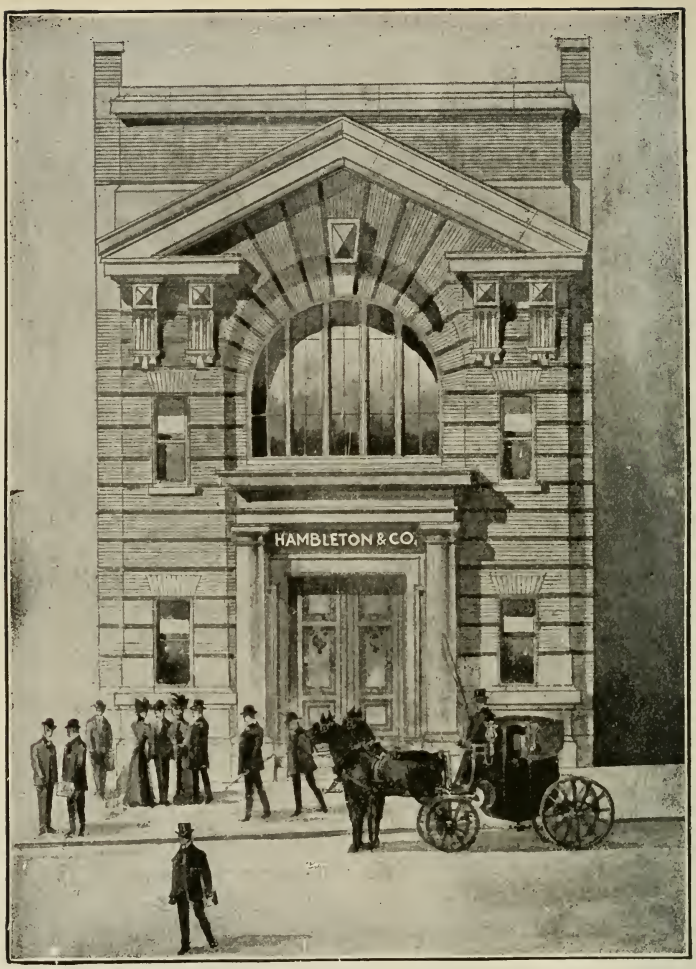

HAMBLETON & CO.

BANKERS AND BROKERS

MEMBERS BALTIMORE STOCK EXCHANGE

INVESTMENT SECURITIES LETTERS OF CREDIT

ESTABLISHED 1865 10 SOUTH CALVERT STREET

Bachelors' Cotillon

1910.

MANAGERS.

Columbus O'Donnell Lee.
Roger Brooke Hopkins.
Allan McLane.
Clymer Whyte.
R. Brent Keyser.
Robert Oliver Lehr.
D. Stewart Ridgely.
Robert Garrett.

William F. Lucas, Jr., Secretary.

MEMBERS

Albert, Talbot J.
Albert, H. Greenway
Abell, W. W.
Ames, Joseph Sweetman
Archer, James J.
Archer, C. Graham
Archer, Robert
Atkinson, A. Duval, M.D.
Atkinson, Matthew S., Jr.

Barker, John A., Jr.
Barrett, Henry C.
Barton, Randolph, Jr.
Barton, Carlyle
Belt, Charles W.
Bayard, Richard H.
Barton, Robert K.
Baker, B. N.
Baldwin, Summerfield, Jr.
Baldwin, Willard A.
Baldwin, F. J.
Baltzell, William H., M.D.
Barry, J. Ramsay
Bent, M. Quincy
Bergland, Dr. J. McF.
Birckhead, P. M.
Black, Van Lear
Black, H. Crawford
Black, Harry C.
Blackford, William S.
Blackford, Eugene, Jr.
Blackwell, Josiah L.
Blakistone, George
Blanchard, Peter P.
Bliss, William J. A.
Boehm, G. Herbert
Bonaparte, Charles J.
Bond, C. T.
Bond, Nicholas P.
Bond, Hugh L., 3d
Bonsal, Frank A.
Bonsal, J. Purviance
Bonsal, Leigh
Booker, John M.
Boone, W. Kennedy
Bosley, Chauncey B.
Bowie, Carter Lee
Bowdoin, W. G., Jr.
Bowdoin, H. J.
Boykin, W. A.
Boykin, William A., Jr.
Boynton, Jesse L.
Brady, Arunah S. A.
Brent, Duncan K.
Brent, R. F.
Brewster, Benj. Harris, Jr.
Brogden, J. Charles
Brogden, John G.

Brooks, W. B.
Brooks, W. B., Jr.
Brooks, S. Bonsal
Brown, Thomas R., M.D.
Brown, George Stewart
Brown, Frank
Brown, Alexander
Brown, George, Jr.
Brown, George M.
Browne, Chas. Willing
Brown, George Dobbin
Bruce, E. Skipwith
Bruce, J. Marshall H.
Brune, H. M.
Brush, Murray P.
Bryan, J. Wallace
Buchanan, Charles M.
Buchanan, Thos. Gittings
Buckler, H. Warren, M.D.
Buckler, Thomas H., M.D.
Buckler, Riggin
Bullet, W. Julian de
Bullet, Eugene Gustave de
Burns, F. Highlands
Buzby, Samuel S.
Buzby, Stockton
Burke, Edward F.

Cadwalader, Thomas Francis
Campbell, John P.
Carey, James
Carey, George G.
Carey, John E.
Carey, Charles H.
Carey, Francis K.
Cary, Wilson Miles, Jr.
Carroll, Charles
Carroll, Doug. Gordon
Carter, Charles H.
Carter, Julian S.
Carter, Shirley
Carter, Bernard M.
Carr, W. Murray
Chatard, Wm. M.
Chatard, J. Albert, M.D.
Clark, Frank P.
Clark, William B.
Coale, William Ellis
Coale, R. Dorsey, M.D.
Cochran, William F.
Cogswell, Latrobe
Colston, Frederick Campbell
Colston, George A.
Colston, J. A. Campbell
Cooper, John Crossan
Cotten, Bruce
Cottman, J. H.
Cottman, Thomas E.
Cottman, L. Warrington
Cradock, Thomas
Cradock, Arthur
Crane, John A., U. S. A.
Cromwell, W. K.
Cromwell, Richard, Jr.

Dabney, Wm. M., M.D.
Dallam, C. Braxton
Daingerfield, P. B. Key.
Daves, John C.
Davis, John Staige, M.D.
Deford, B. F.
Deford, Thos., Jr.
Deford, Robert B.
Denison, Charles C.
Dobbin, George W., M.D.
Dobbin, Robert A., Jr.
Donaldson, John J.
Donaldson, Thomas
Drewry, Cooper R., M.D.
Duer, Douglas H.

Duer, John
Duer, Henry Lay
Duer, Leland B.
Duer, Thomas M.
Duer, A. Adgate
Duvall, Wm. E. Post

Ellicott, William M.
Elliott, Charles

Ferguson, J. H.
Fenwick, G. Bernard
Field, Charles W.
Fitzgerald, Delano S., M.D.
Fitzgerald, Charles Galt
Fisher, Edw. McC.
Fisher, Frank S.
Fisher, Parks, Jr.
Fisher, Robert A.
Fisher, D. K. Este
Fisher, Alfred
Fisher, Charles
Fisher, Janon
Fisher, Frank, of J.
Fowler, Laurence Hall
Franklin, Col. Walter S.
Franklin, Walter S., Jr.
Franklin, Geo. Small
*Fraser, Gilbert
Frick, James Swan
Frick, Frank, Jr.
Frick, John W.

Gaither, A. B., M.D.
Gaither, Geo. R., Jr.
Gaither, H. Granger
Gamble, Cary B., Jr., M.D.
Garrett, Robert
Garrett, John W.

*British Consul.

Gary, E. Stanley
Gary, James A.
Gary, James A., Jr.
George, Josias J.
George, R. E. Lee
Gibson, George T. M.
Gibson, Edw. Guest
Giffin, Wallis
Gill, John, Jr.
Gilmor, John
Gittings, John S.
Gittings, James C.
Gittings, D. Sterett
Gittings, Ernest
Gittings, Henry May
Glenn, John, Jr.
Goldsborough, Charles
Goldsborough, Lilburn T.
Goodwin, William Devries
Goodwin, W. H. Baldwin
Gordon, Alexander, Jr.
Gordon, Douglas H.
Gorter, James P.
Gorter, Nathan R., M.D.
Gregg, Maurice
Greenway, Eugene
Griswold, B. Howell, Jr.
Griswold, Robertson
Grogan, Charles E.
Groome, Alexander C.
Gross, John M.

Hall, Harry P.
Hambleton, T. Edward
Harlan, Hon. Henry D.
Harris, W. Hall
Harris, W. Hall, Jr.
Harris, J. Morrison
Harris, H. Patterson
Harrison, Thomas B.

Harrison, Charles K., Jr.
Harrison, Robert B.
Harrison, Hartman K.
Harrison, Evelyn Arnold
Harrison, Philip Faxall
Harvey, O. Howard
Harvey, Roland B.
Harwood, Stephen P.
Hayes, A. Gordon
Hayes, Harold K.
Hendrick, Calvin W.
Henry, Daniel M.
Hilles, W. S.
Hillen, T. O'Donnell
Hoffman, R. Curzon
Hoffman, R. Curzon, Jr.
Hoffman, William Gilmor, Jr.
Hopkins, R. Brooke
Hopkins, Lewis N., Jr.
Howard, Charles Morris
Howard, G. Beauregard
Howard, John D.
Howard, Frank Key
Howard, Charles Ridgely
Howard, Wm. Ross
Hoffman, J. Latimer, Jr.
Hull, J. Baker
Hulings, Thomas M.
Hutton, Gaun M.

Iglehart, Francis N.
Iglehart, Iredell W.

Jackson, E. A.
Jackson, George S.
Jackson, Lloyd L.
Jacobs, H. B., M.D.
James, Norman
James, Charles I.
Janes, Henry P.
Janney, Thomas S.
Janney, Stuart S.
Jenkins, Austin Lowe
Jenkins, Thomas C.
Jenkins, Hugh
Jenkins, Michael
Jenkins, Joseph W., Jr.
Jenkins, George C.
Jenkins, M. Ernest
Jenkins, Lewis L.

Jenkins, Spalding Lowe
Jenkins, Harry S.
Jenkins, J. Hillen
Jenkins, E. Austin
Jenkins, T. Courtney
Jenkins, Henry Hillen
Jencks, Francis M.
Jewett, Hugh J.
Johnson, J. Hemsley
Johnson, Wm. Fell, Jr.
Johnston, Bartlett S.
Johnston, Bartlett F.
Jones, Julian S.
Jones, E. Bradley, Jr.

Keyser, W. Irvine
Keyser, R. Brent
Keyser, William, Jr.
Keyser, H. Irvine
Key, Edward
Knapp, Alex. P.
Knox, J. H. Mason, Jr., M.D.

Latrobe, Gamble
Lee, Columbus O'D.
Lee, Columbus O'Donnell, Jr.
Lee, Hillyard C.
Lee, John L. Griffith
Lee, William

Lee, Stephen S.
Lee, Philip F.
Lee, L. M. Dawson
Lee, J. Collins
Leftwich, Vivian C.
Lehr, Harry Symes
Lehr, Robert O.
Lemmon, J. Southgate
Levering, Eugene, Jr.
Levering, Ernest D.
Lippincott, Samuel W.
Lord, J. Walter
Lovell, John Q.
Lowndes, E. B.
Lucas, William F., Jr.
Lürman, Theodor
Lürman, Gustav W., Jr.

Mackubin, George
Mackenzie, John N., M.D.
MacSherry, Allan
MacSherry, Richard
MacSherry, S. Hillen
Machen, Arthur W., Jr.
Marburg, Theodore
Marbury, W. L.
Manly, William M.
Marriott, Telfair W.
Marston, W. Woodruff
Marshall, Charles A.
Marshall, R. E. Lee
Martin, Frank, M.D.
May, George
Macgill, J. Charles, M.D.
Macgill, C. C.
Merryman, E. Gittings
Miles, L. Wardlaw, M.D.
Miller, Alfred J.
Milligan, John J.
McHenry, John
McHenry, W. Cary
McIntosh, D. G., Jr.
McKeon, Edward H.
McKim, S. Sterett
McKim, Smith H., M.D.
McLanahan, Austin
McLanahan, J. Craig
McLane, Allan
McLane, Charles E.
Meiere, Thos. McKean
Morgan, Shirley C.
Morton, Richard
Mumford, Thos. S.
Murray, Chapman, Jr.
Murray, Frank Key
Nelson, Alex. C.
Nelson, John M.
Nelson, Edwin D.
Norris, Alexander M.

Ober, Gustavus, Jr.
Ober, Albert G.
O'Donovan, Charles, M.D.
O'Donovan, John H.
Ogden, William B.
Ogden, Phillip
Orrick, H. A.
Orrick, Johnson
Osborn, Carter G.

Paine, Gordon P.
Parr, I. M., Jr.
Parr, G. Howell
Parr, H. A., Jr.
Paul, J. G. D'Arcy
Pegram, Francis E.
Penniman, George D.
Penniman, N. G.
Penniman, Henry G.
Pennington, Josias
Pennington, Harry
Pennington, H. Pleasants

Penniman, W. B. D.
Penniman, Thomas D.
Perine, E. Glenn
Perine, Washington
Pêtre, Reginald W.
Peters, Girvin
Piper, James
Pitts, Tilghman G.
Poe, S. Johnson
Poe, Neilson
Pleasants, R. H.
Poe, Edgar Allan
Poe, Edwin W.
Platt, W. B., M.D.
Pleasants, J. Hall, M.D.
Post, A. H. S.
Powell, Robert H.
Preston, Alexander
Poultney, Arthur E.
Poultney, Walter De C.
Pleasants, William A.
Poe, Philip Livingston
Poe, Gresham H.
Pope, Micajah W.
Poultney, William D.
Poultney, C. Carroll

Rabillon, L.
Randolph, Harold
Randall, Blanchard
Randall, Daniel R.
Reeves, Charles H.
Reeves, Chas. H., Jr.
Reeves, Chas. B.
Remsen, Dr. Ira
Ridgely, Ruxton M.
Ridgely, D. Stewart
Ridgely, John, Jr.
Redwood, John
Reid, Andrew M.
Reynolds, Joseph G.
Rieman, Charles E.
Riggs, Clinton L.
Riggs, Lawrason
Riggs, T. Dudley
Ritchie, Albert C.
Robinson, Edward A.
Robinson, Ralph
Robinson, W. Champlin
Rogers, Kennedy G.
Rowland, Samuel C.
Ruth, Thos. De Coursey

Schenck, Charles Carroll
Schenck, James C.
Selden, Arthur T.
Semmes, John E.
Semmes, John E., Jr.
Shaw, J. K., Jr.
Shearer, Thomas L., M.D.
Shriver, Clarence
Shriver, Alfred Jenkins
Simpson, Comdr. Edward
Slingluff, Jesse
Slingluff, T. Rowland
Smith, T. Marshall
Smith, Robert W.
Smith, R. Marsden
Smith, Henry Lee, M.D.
Smith, Talbot D.
Smith, Frank B.
Smith, Tunstall
Smith, Alan P., Jr.
Smith, Dr. Nathan Ryno
Smith, Edgeworth
Smith, Wilson Levering
Smith, C. Wharton
Snowden, Basil H.
Spencer, Jervis, Jr.
Steele, John N.
Steele, S. Tagart

Stewart, David
Stewart, Gustav L.
Stewart, Redmond C.
Stewart, Wm. Donnell
Spence, W. W., Jr.
Stewart, C. Morton
Strother, T. Nelson
Steuart, James E.
Steuart, Arthur
Stewart, S. Lürman
Stump, Bertram N.
Stump, H. Arthur
Sullivan, Felix R.
Sullivan, Felix R., Jr.
Swann, Sherlock
Symington, John F.
Symington (of S.), John F.
Symington, W. Stuart, Jr.
Symington, C. J.
Symington, Thos. H.
Symington, W. W.

Taylor, Robert
Taylor, Robert, Jr.
Taylor, Robert Tunstall, M.D.
Thayer, W. S., M.D.
Theobald, Samuel, M.D.
Thomas, J. Hanson
Thomas, Raleigh C.
Thomas, John Gregg
Thompson, H. Oliver
Thompson, Richard H.
Thompson, James M.
Thompson, Eustis
Thompson, R. Lea
Thomas, Douglas H., Jr.
Thomas, Douglas H.
Thom, De Courcy W.
Thom, J. Pembroke
Tiffany, George P.
Tiffany, Herbert T.
Tiffany, L. McLane, M.D.
Tilghman, R. Lloyd
Tompkins, John A., Jr., M.D.
Tuck, Philemon H.
Tucker, Robert
Turnbull, Graeme
Turnbull, Edwin L.
Turnbull, A. Nesbit, Jr.
Tyler, Alfred
Tyson, Malcolm Van Vechten
Tyson, Jas. Wood, 3d

Ulman, Jacob A.

Van Ness, Carroll
Van Ness, Eugene McE., M.D.

Wagner, Basil
Walker, Joseph R.
Walker, J. Mosely
Warfield, Henry M.
Warfield, Henry M., Jr.
Warfield, R. B., M.D.
Warfield, Edwin
Warner, D. List
Watts, Harry Dorsey
Watters, W. J. H., Jr.
Whedbee, M. Manly
Whedbee, James S.
Webb, Charles A.
Weld, Albert H.
Wetherall, William G.
Wheeler, J. Harold, Jr.
Wheelwright, Jere
White, C. Ridgely
White, Miles, Jr.
White, Richard J.
White, Henry S. Taylor
White, William W.
White, A. Robinson
White, William Winchester

White, John Campbell
White, Horace W., Jr.
Whitehead, John B.
Whiteley, James S.
Whiteley, J. Holmes
Whiting, G. W. C.
Whitridge, A. H., M.D.
Whitridge, John
Whitridge, Thomas
Whitridge, William
Whitridge, Morris
Whitridge, Horatio L.
Whitney, Joseph C.
Whyte, Joseph
Whyte, Clymer
Whyte, Charles Gilmor
Wickes, Judge Pere L.
Wickes, Dr. Walter
Williams, R. Gordon
Williams, W. Berkeley
Williams, Dudley, M.D.
Williams, N. Winslow
Williams, J. Whitridge, M.D.
Williams, W. S. G.
Williams, R. Lancaster
Wilson, James W.
Wilson, Gordon, M.D.
Wilmer, John W.
Wilson, James T.
Winder, Edward Lloyd
Winder, Charles Sidney
Worthington, Ellicott W.
Wright, Robert Clinton
Wright, W. H. De Courcy
Wyatt, J. B. Noel
Wyatt, C. H., Jr.
Wylie, Douglas M.

Young, Hugh H., M.D.

Junior Cotillon

1910-1911.

✠

Secretary.

W. Graham Bowdoin, Jr.

Treasurer.

John Redwood

Managers

George S. Jackson.
Redmond C. Stewart.
Charles K. Harrison, Jr.
John G. Brogden.
Frank B. Smith.
E. Ayrault Robinson.
Wm. Graham Bowdoin, Jr.
David G. McIntosh, Jr.
Charles H. Carter.
John Redwood.

Members

Ambler, James M.
Adams, Irving
Allen, Franklin G.

Brogden, John G.
Bowdoin, W. G.
Baldwin, Frank J.
Bland, R. Howard
Bond, Duke
Boyce, A. Page
Brady, S. Proctor
Brush, Murray Peabody
Brown, George, Jr.
Brown, Alexander
Bradford, Smith N.
Baker, George Forney
Baer, Wm. S.
Bergland, John M.
Boynton, Jesse L.
Brent, Harrison
Buchanan, Thomas G.
Buckner, Dr. C. T.
Baetjer, F. H.
Boyce, Frederick G., Jr.
Brady, James H., Jr.
Brush, Nathaniel H.
Boykin, W. A., Jr.
Bruce, J. Marshall H.
Boyce, Heyward E.
Bryan, J. Wallace
Baltzell, Wm. Hewson
Bullet, Wm. Julian de
Baker, Cary F.
Bruce, E. Skipwith
Basshor, C. H.
Boone, R. Sanchez
Bonsal, Leigh
Buzby, Samuel S.
Blankenship, John M.
Baldwin, Willard
Brown, J. Carroll
Baily, James
Baily, T. Carey
Brady, Arunah S. A.
Brady, George M.
Bosley, John
Bidwell, O. B., Jr.
Baetjer, Walter A.

Belt, Harry D.

Carter, Charles H.
Clarke, A. Downing
Cogswell, Latrobe
Carey, James
Cary, Wilson M.
Cottman, J. H.
Craighill, James M.
Carey, Charles H.
Chatard, William M.
Cloud, William W.
Constable, William Pepper
Crain, Robert
Cassard, Reese
Carroll, Douglas G.
Cadwalader, Thomas F.
Compton, J. H. S.
Cross, W. Irvine
Cator, Benjamin F.
Crawford, William C.
Clapp, H. Rowland
Coleman, William C.
Carey, Frank J.

Darrell, H. Cavendish
Davis, Edward L.
Davis, S. Griffith, Jr.
Denmead, Garner M.
Duvall, William E. P.
Duvall, Walter P.
Deford, Thomas
Darnall, R. Bennett
de Bullet, John C.
Donaldson, John J.
de Bullet, Eugene G.
Deford, B. F.
Duer, Henry Lay
Dennis, J. Murdoch
Denison, H. Marcus
Dickey, William A., Jr.
Dixon, Richard H., Jr.
Distler, J. C.
Edelen, J. Walbach
Emory, Hopper
England, Joseph Townsend

Forbes, George
French, H. Findlay
Franklin, Col. Walter S.
Franklin, Walter S., Jr.
Fisher, Charles
Freeman, Douglas
Fisher, Frank, Jr.
Forsyth, Thomas M.

Garnett, J. Mercer, Jr.
Gary, E. S.
Gittings, Ernest
Gorman, Douglas
Gorter, Nathan R.
Greenway, Eugene
Goodwin, Lawrence
Gosnell, Frank
Gould, C. I. T.
Griswold, Robertson
Gary, James A., Jr.
Gibbs, John S., Jr.
Gibbs, Rufus M.
Giffen, Wallis
Gosnell, Frank, Jr.
Gibbs, E. Everett
Gary, James A.
Goldsborough, Lilburn T.
Gambrill, George T., Jr.
Garrett, Joseph B.
Goodenough, Rufus K., Jr.
Goldsborough, William F.
Gilpin, Donald N.
Goodwin, W. H. B.

Gaither, H. Granger

Harrison, Thomas B.
Harrison, Charles K., Jr.
Haigh, William
Haman, B. Howard
Hambleton, T. Edward
Harrall, J. E.
Harris, W. Hall, Jr.
Hayward, W. H.
Hodges, John
Hughes, Thomas, Jr.
Hall, H. P.
Hayes, Harold K.
Hill, John Philip
Howard, Charles R.
Hull, J. Baker
Hundley, J. M.
Harris, J. Morrison
Hutton, G. M.
Hamilton, William Howard
Harrison, Hartman K.
Harrison, John T.
Hodges, Rowland W.
Hollingsworth, R. J., Jr.
Hopper, Augustine M.
Hendrick, Calvin W.
Homer, R. Baldwin
Hopper, Stuart Cator
Hopkins, W. Worthington
Handy, William W.
Harrison, Evelyn Arnold
Harrison, Philip H.
Hynson, W. George
Henry, Robert G.
Hillyer, Virgil M.
Harvey, Curran W.
Hunter, J. M.
Heineken, Gustav

Iglehart, N. E. B.

Jackson, George S.
Jackson, Richard N.
Jenkins, Michael
Jenkins, J. Hillen
Jenkins, Henry Hillen

Kerr, Charles G.
Knox, John C.
Keech, E. P., Jr.
Kennard, Henry W.
Keyser, R. Brent
King, John H.

Longcope, G. T.
Lemmon, J. Southgate
Leftwich, Vivian, C.
Levering, F. A., Jr.
Levering, Harold
Larned, Dr. Charles W.
Ligon, Charles W. D.
Latane, James A.
Lanahan, Wm. W.
Leary, Neville

Mackubin, George
Mason, Stevens T.
Mason, S. Blount, Jr.
Moore, Ryland C.
Mullen, James Morfit
Miller, Lawrence M.
Machen, Thomas G.
Manning, Sidney T.
Marburg, Theodore
Martin, Frank
Matthews, C. V.
Matthews, J. Marsh
Miller, F. Morris
Morton, Frederick May
Meeker, R. C.
Middleton, Nathan A.

Munroe, George S.
Markoe, John S.
Morton, John Stewart
Macgill, C. C.
Marriott, Telfair W.
Morton, Copeland
Morton, Samuel P., Jr.
Marye, William B.
Minnigerode, Charles
Mitchell, Walter R.
Maynard, Julian H.
Marye, R. Turner
Machen, A. W., Jr.

McIntosh, D. G., Jr.
McElderry, H. C.
McLanahan, J. Craig
McCay, H. K.
McKeon, Edward H.
McComas, F. W.
McEvoy, James, Jr.

Nelson, Edwin D.
Norris, Jefferson D.
Nelson, William M.

Ober, Albert G., Jr.
Orrick, Johnson
Ober, Gustavus, Jr.
Ober, Douglas
Olivier, Stuart
Ober, John Hambleton
Ober, Frank B.

Palmer, R. McGill
Pearre, Aubrey, Jr.
Pearre, Sifford
Perce, Le Grand W., Jr.
Phelps, Frank H.
Poe, Philip L.
Pitts, Tilghman G.

Penniman, Henry G.
Penniman, Nicholas G.
Powell, Edward B.
Poe, William C., Jr.
Paul, John G. D'A.
Pendleton, N. Smith, Jr.
Penniman, Thomas D.
Penrose, Dr. Clement A.
Poultney, Eugene
Preston, James H.
Penrose, Charles B.
Polk, D. Peale
Phelps, John
Perine, Washington
Pagon, Robinson C.
Penniman, W. B. D.
Parr, John Henry
Penniman, George Dobbin
Pattison, Everard L.
Phelps, Chas. E., Jr.

Redwood, John
Robinson, Edward A.
Reese, Howard H.
Reifsnider, Charles T.
Ritchie, Albert C.
Randall, Blanchard
Ruth, Thomas De Coursey
Ridgely, John, Jr.
Rieman, Gilbert
Renshaw, Robert H., Jr.
Ruth, Walter N.
Redwood, George B.

Stewart, Redmond C.
Savage, F. A.
Shaw, John K.
Shriver, Alfred Jenkins
Shriver, Clarence
Shriver, Edward J.
Sinclair, Arthur, Jr.

Stabler, H. S.
Schenck, James C.
Scott, Rossiter S.
Shriver, Joseph N.
Smith, Robert W.
Spencer, Lindsay C.
Smith, Frank B.
Spruill, Dr. St. Clair
Stewart, David
Swope, Harry F.
Shipley, George
Smith, A. Crawford, Jr.
Snowden, Basil H.
Steiner, Bernard C.
Stewart, W. Donnell
Smith, Allan P., Jr.
Stokes, Dr. Wm. R.

Thom, De Courcy W.
Thompson, R. L.
Turnbull, Edwin L.
Thelin, E. Griswold
Tabb, H. Noble
Taylor, Howard R.
Thom, J. Pembroke
Tormey, Alfred J.
Tyson, A. Morris
Tyson, Malcolm Van Vechten
Thomas, Raleigh C.
Taylor, Robert, Jr.

Ulman, Jacob A.
Urquhart, Dr. Richard A.

Vickery, Stephen G.
Vickery, Thomas H.
Wagner, Basil
Warfield, Edwin
West, Edward R., Jr.
White, A. Robinson
White, C. Ridgely
White, W. Wilson
White, W. Winchester
Whitman, F. S.
Williams, W. S. G.
Wilson, J. Sawyer, Jr.
Winder, Edward Lloyd
Wylie, Douglas M.
Waring, B. H., Jr.
Webb, Oscar E.
West, Marshall B.
West, Rowland C.
Whiteley, B. Albert
Whitman, Horace S.
Whyte, Joseph
Williams, Henry, Jr.
Williams, J. H. C.
Williams, Mason L. W.
Williams, R. O. C.
Wilmer, John W.
Wroth, Lawrence C.
Whiting, G. W. C.
Warfield, Henry M., Jr.
Whelan, Thomas A., Jr.
Whitman, Ezra B.
White, H. S. T.
Warner, D. List
Webb, Charles A.
Wight, Frank L.
Worthington, Ellicott H.
Wilson, Samuel B.
Waters, Richard T.
Whitney, J. C.
Waring, W. E., Jr.
Walton, Dr. Duncan C.
Williams, N. Winslow
Whiteley, James S.
Wickes, Walter
Whitelock, Wm. Marshall E.
Wagner, James F.

Yearley 3d, Alexander
Young, C. Mervyn

The Woman's Literary Club of Baltimore

1911-1912.

OFFICERS

President.

Mrs. John C. Wrenshall.

Vice-Presidents.

Mrs. Samuel A. Hill. Mrs. Alan Smith.

Recording Secretary.

Miss Lydia Crane.

Corresponding Secretary.

Mrs. Philip R. Uhler.

Treasurer.

Miss Elizabeth Lester Mullin.

Directors.

Miss Virginia W. Cloud.
Mrs. William M. Smith
Miss H. Frances Cooper.
Mrs. William M. Powell.
Mrs. Sidney Turner.
Mrs. Wrenshall Markland.

MEMBERS

Armor, Mrs. Edith Howell
Atwater, Miss Emily Paret
Ashley, Mrs. Edward Lee

Bartlett, Mrs. William K.
Bowie, Mrs. Robert B.
Bowie, Miss Virginia
Butler, Mrs. William

Carter, Mrs. John M.
Cautley, Mrs. R. K.
Cloud, Miss Virginia W.
Cooper, Miss H. Frances
Crane, Miss Lydia

Davis, Miss Mary D.
Day, Miss Mary Forman
Dorsey, Miss Marian V.
Dorsey, Miss Nannie E.
Downes, Mrs. Joseph L.
Duvall, Miss Ellen

Elliott, Mrs. Lily Tyson

Fayerweather, Mrs. Edward E.
Fenhagen, Mrs. James C.

Gale, Mrs. William Adams
Gallagher, Mrs. Charles Wesley
Gittings, Miss Victoria Elizabeth

Hahn-Zampt, Mrs. Fr.
Haman, Mrs. B. Howard
Hammel, Mrs. W. C. A.
Haughton, Miss Louise O.
Hill, Mrs. Thomas
Hill, Mrs. Samuel A.
Hodgdon, Mrs. Alexander
Hooper, Mrs. John R.

Judik, Mrs. J. H.

Latané, Miss Lucy Temple
Long, Mrs. Alvin Maurice
Lord, Mrs. Charles W.

Marine, Miss Hariett Perkins
Markland, Mrs. Wrenshall
Marriott, Mrs. J. H. Willson
Morgan, Mrs. Charles S.
Mullin, Miss Elizabeth L.

Nicholas, Miss Elizabeth C.

Penrose, Mrs. Charles B.
Perkins, Miss Marie E.
Powell, Mrs. William M.

Reese, Mrs. Percy M.
Reese, Miss Lizette W.
Rinehart, Mrs. E. Thomas

Sadtler, Mrs. Charles E.
Schnauffer, Miss Lillie
Shackleford, Miss
Smith, Mrs. Alan P.
Smith, Mrs. William M.
Stevens, Mrs. F. P.
Stabler, Mrs. Jordan
Stabler, Mrs. Edward

Taneyhill, Mrs. G. Lane, Jr.
Trail, Miss Florence
Turnbull, Mrs. Lawrence
Turner, Mrs. Sidney
Turner, Miss Marie

Uhler, Mrs. Philip R.

Williams, Miss Nellie C.
Wrenshall, Mrs. John C.

Honorary Members.

Dandridge, Mrs. Danske
Lanier, Mrs. Sidney
Litchfield, Miss Grace Denio
Miller, Mrs. Olive Thorne
Richardson, Mrs. Albert L.
Herrick, Mrs. S. B.
Woods, Miss Katherine Pierson
Coates, Mrs. Florence Earle

Fletcher, Miss Alice
Rowland, Miss Kate Mason
Hearst, Mrs. Phoebe
Graham, Mrs. John T.
Hamerik, Mrs. Asger
Stiebler, Miss Lena
Bullock, Mrs. Waller

South Baltimore General Hospital

(INCORPORATED.)

EVENING DISPENSARY,

115 BARRE STREET.

President.

HON. J. BARRY MAHOOL.

Vice-President.

JAMES E. INGRAM, JR.

Treasurer.

GEORGE B. SKINNER.

Secretary.

DR. H. E. PETERMAN.

Financial Secretary.

DR. ANNA S. ABERCROMBIE.

Board of Directors.

HON. J. BARRY MAHOOL, *President.*

GEORGE B. SKINNER, *Treasurer.*

JAS. E. INGRAM, JR., *Vice-President.*

DR. H. E. PETERMAN, *Secretary.*

DR. ANNA S. ABERCROMBIE, *Financial Secretary*

GEORGE FRAME.
DR. JAMES BORDLEY, JR.
WILLIAM GRECHT.
REV. JOHN T. WHELAN.
ROBERT J. MCCUEN.
WILLIAM C. ELIASON.
REV. SAMUEL W. GRAFFLIN.
HON. JOHN B. A. WHELTLE.

DR. GUY L. HUNNER.
JOHN L. G. LEE.
DR. LILIAN WELSH.
MISS M. E. LENT.
RAYMOND. E. KENNEDY.
DR. JOHN D. BLAKE.
DR. JAMES COOPER.
GEORGE F. OBRECHT.

JOHN J. FAHEY.

Staff.

Guy L. Hunner, M.D., *President.*

H. E. Peterman, M.D., *Vice-President.*

W. Milton Lewis, M.D., *Secretary.*

John R. Abercrombie, M.D.
Claribel Cone, M.D.
J. H. Mason Knox, Jr., M.D.
Charles H. Riley, M.D.
S. Griffith Davis, M.D.
George A. Fleming, M.D.
Charles M. Franklin, M.D.
R. Tunstall Taylor, M.D.
W. Burgess Cornell, M.D.
Lilian Welsh, M.D.
Mary Sherwood, M.D.
Otto Reinhart, M.D.
Elliott H. Hutchins, M.D.
Harry Gross, M.D.
Frances Carpenter, M.D.
Thomas J. O'Donnell, M.D.
Alexius McGlannan, M.D.
James Cooper, M.D.
C. P. Erkenbrack, M.D.
Anna S. Abercrombie, M.D.
Ronald T. Abercrombie, M.D.
Maurice Lazenby, M.D.
James J. Bordley, M.D.

The Baltimore Day Nursery

1911.

President.

Mrs. S. M. Shoemaker.

Vice-Presidents.

Mrs. John Gill.
Mrs. G. L. Carey,
Mrs. R. Brent Keyser.
Mrs. J. E. Dwinelle.

Recording Secretary.

Mrs. Charles Ridcely Goodwin.

Corresponding Secretary.

Mrs. Fanny King McLane.

Treasurer.

Mrs. Walter B. Brooks.

Arundell Club.

1000 NORTH CHARLES STREET.

1911-1912.

OFFICERS

President.
Miss Alice T. Tiffany.

First Vice-President.
Mrs. Chester B. Turnbull.

Second Vice-President.
Mrs. R. H. Kilpatrick.

Treasurer.
Mrs. John R. Cary.

Recording Secretary.
Mrs. Joseph Blair.

Corresponding Secretary.
Mrs. Edward V. Coonan,
121 W. Lafayette Ave.

Directors.

Mrs. Albert L. Sioussat.
Mrs. John M. Vincent.
Miss Lucy A. Cannon.
Miss Julia B. Dixon.
Mrs. John T. King.
Mrs. Charles E. Ellicott.
Mrs. Forbes Zell.
Miss Margaretta Poe.
Mrs. John Wesley Brown.
Mrs. Wm. M. Ellicott.
Mrs. Mark O. Shriver.
Mrs. J. Irwin France.

United Daughters of the Confederacy

Maryland Division U. D. C.

OFFICERS—1911.

Honorary President.
Mrs. D. Giraud Wright,
Baltimore.

President.
Mrs. Frank G. Odenheimer,
Jessup.

First Vice-President.
Mrs. John P. Poe,
Baltimore.

Second Vice-President.
Mrs. G. Smith Norris,
Bel Air.

Third Vice-President.
Mrs. L. Victor Baughman,
Frederick.

Fourth Vice-President.
Mrs. A. T. B. Egee,
Chesapeake City.

Recording Secretary.
Mrs. August Weber,
Baltimore.

Corresponding Secretary.
Mrs. Neilson Poe, Jr.,
Baltimore.

Treasurer.
Mrs. Winfield S. Peters,
Baltimore.

Historian.
Miss Marie Louise Johnson.
Frederick.

Recorder for Cross of Honor.
Mrs. Samuel T. Brown,
Baltimore.

Woman's Club of Roland Park

1911.

President.

Mrs. Frances Sanderson.

First Vice-President.

Mrs. Wilbur Vansant.

Second Vice-President.

Mrs. W. C. Wood.

Recording Secretary.

Mrs. Geo. W. Corner, Jr.

Corresponding Secretary.

Mrs. Samuel Blake Wilson.

Treasurer.

Mrs. John G. Price, Jr

Governors.

Mrs. Kerner F. Brown.
Mrs. Robert Biggs.
Mrs. Frank Gould.
Mrs. Fred N. Troxalt.
Mrs. Edward H. Davison.
Mrs. N. H. G. Belt.
Mrs. John M. Adams.
Miss Martha Terry.

Kaylor's

BON BONS

CHOCOLATES

DELICIOUS ICE CREAM SODA

OPEN EVENINGS

18 and 20 EAST BALTIMORE STREET BALTIMORE, MD.

Friday Germans

1911-1912.

Chaperons.

Mrs. John S. Tapscott.
Mrs. Joseph C. Pangborn.
Mrs. George M. Gaither.
Mrs. Samuel Parran.
Mrs. Archibald C. Harrison.
Mrs. Jackson Brandt.

Board of Governors.

Mr. William H. Fisher, Jr.
Mr. William R. Cole.
Mr. C. Morrison Gaither.
Mr. William Appold Wood.
Mr. Randolph Ridgely Fisher.
Mr. Magruder Thompson, Jr.
Mr. Robert Nelson Lee.

The Maryland Society of the Colonial Dames of America

417 NORTH CHARLES STREET.

1911

OFFICERS

President.

Mrs. William Reed.

First Vice-President.

Mrs. Charles Marshall.

Second Vice-President.

Mrs. N. G. Penniman.

Recording Secretary.

Mrs. J. J. Jackson.

Corresponding Secretary.

Miss Elizabeth Chew Williams,
(407 W. Lanvale St.)

Treasurer.

Miss Elizabeth H. Stokes.

Historian.

Miss Mary Tilghman.

Registrar.

Mrs. E. S. Beall.

Genealogist.

Christopher Johnston, M.A., M.D., Ph.D.

Managers.

Mrs. Frank Peyton Clark.
Mrs. Charles D. Fisher.
Mrs. Albert Sioussat.
Mrs. Henry W. Rogers.
Mrs. Lloyd Lowndes.
Mrs. Kennedy Cromwell.
Mrs. Charles Ellet Rieman.
Miss Lillian Giffen.
Mrs. T. Harrison Garrett.
Mrs. Felix R. Sullivan.
Mrs. James D. Iglehart.
Mrs. Joseph King.
Mrs. Wm. Reynolds.

Society of Colonial Wars

1911.

✠

OFFICERS

Governor.

Dr. Henry Barton Jacobs.

Deputy Governor.

William Bowly Wilson.

Lieutenant-Governor.

George Norbury Mackenzie.

Secretary.

Murray Peabody Brush.

Deputy Secretary.

Edward Ferguson Arthurs.

Treasurer.

William Mozart Hayden.

Historian.

Andrew Cross Trippe.

Registrar.

Richard Mareen Duvall.

Chancellor.

McHenry Howard.

Surgeon.

Dr. Walter B. Platt.

Chaplain

Rev. Henry Branch, D.D.

The Dancing Class

1911.

Governors.

Walter S. Franklin, Jr.
Baldwin Goodwin.
Iredell W. Iglehart.
Frederick C. Colston.
Robertson Griswold.
J. Marshall H. Bruce.
Carlyle Barton.

Secretary.

Leslie H. Buckler.

THE BALTIMORE SCHOOL OF ART NEEDLEWORK

327 NORTH CHARLES STREET

Embroideries and Fancy Articles

Table Covers, Luncheon Sets, Bureau Covers, Quilts, Venetian and Filet Work Lamp and Candle Shades :: :: :: :: ::

Orders Attended to Promptly

Miss A. M. McDOWELL
President

Daughters of American Revolution

OFFICERS

State Regent.

Mrs. J. Pembroke Thom.
(For 1912.)

BALTIMORE CHAPTER
DAUGHTERS OF THE AMERICAN REVOLUTION.
1910-1911.

Regent.

Mrs. Charles Wesley Bassett.

Vice-Regent.

Mrs. Charles Lanahan.

Registrar.

Mrs. Francis J. Parran.

Recording Secretary.

Mrs. George G. Davis.

Corresponding Secretary.

Mrs. Wm. T. Malster.

Treasurer.

Mrs. R. Ross Holloway.

Historian.

Mrs. Katherine McKenzie Brevette.

Members of the Board

Mrs. Murray Vandiver.
Mrs. Edwin Warfield.
Mrs. George Washington Hodges.
Mrs. M. Gillet Gill.
Mrs. A. D. McConachie.
Mrs. George W. Howser.
Mrs. William Powell.
Mrs. Frank Scrivener.

Maryland Line Chapter of the Daughters of the American Revolution

1911-1912.

OFFICERS

Regent.
Mrs. Lily Tyson Elliott.

Vice-Regent.
Mrs. Michael Bertram Wild.

Recording Secretary.
Mrs. Harvey Middleton.

Corresponding Secretary.
Mrs. Louis P. Goldsborough.

Treasurer.
Mrs. Claude H. Hall.

Registrar.
Mrs. Howard Adams.

Historian.
Miss Jane G. Keys.

Board.

Miss Lilian Giffen.
Mrs. Leonidas Levering.
Mrs. Oscar Leser.
Mrs. William T. Shackelford.
Miss Jennie H. Baylies.

Thomas Johnson Chapter Daughters of the American Revolution

1911.

✢

OFFICERS

Regent.
Mrs. Yates Stirling.

Recording Secretary.
Mrs. William Morton.

Corresponding Secretary.
Mrs. Edgar M. Lazarus,
1523 Park Avenue.

Treasurer.
Mrs. Archibald Dennis.

Registrar.
Mrs. Wm. C. Page.

Historian.
Miss Alice Smith.

Board of Management.

Mrs. George W. Wood.
Mrs. Charles E. Rieman.
Miss M. R. Duval.
Miss Maria D. Williams.
Mrs. James W. Hunter.
Mrs. William Whitridge.
Mrs. Herbert Thompson.
Miss Isabella Hall.
Mrs. Loring Cover.
Miss Anna E. B. Clark.

General Smallwood Chapter Daughters of American Revolution

1910-1911.

Regent.
Mrs. Robert C. Barry.

Vice-Regent.
Mrs. Calvin F. Troupe.

Recording Secretary.
Mrs. P. B. Watts.

Corresponding Secretary.
Mrs. Charles E. C. Smith.

Treasurer.
Mrs. Jesse Cassard.

Registrar.
Miss Ada Hadel.

Historian.
Mrs. N. L. Dashiell.

Daughters of the Confederacy in the State of Maryland

1911.

BALTIMORE CHAPTER.

OFFICERS:

President.
Mrs. John P. Poe.

First Vice-President.
Mrs. Charles Marshall.

Treasurer.
Miss J. M. Cary.

Registrar.
Mrs. J. Francis Dammann.

Recording Secretary.
Miss Bright.

Corresponding Secretary.
Mrs. B. Jones Taylor.

Managers.

Mrs. T. B. Gresham.
Mrs. S. J. Hough.
Mrs. E. S. Beall.
Miss Elizabeth Hall.
Mrs. C. C. Shriver.

C. & P. PHONE

MADAME A. ASENDORF

SUCCESSOR TO AND FOR 15 YEARS ASSOCIATED WITH

MADAME AUBRY

Laces of all Descriptions Renovated Equal to New
Including Curtains, Centre Pieces, Doylies, Table Linens, Etc.

1214 LINDEN AVE., BALTIMORE

Francis Scott Key Chapter
Daughters of the American Revolution

1911-1912.

+

State Regent
Mrs. J. Pembroke Thom.

Regent
Mrs. James Davidson Iglehart.

Vice-Regent
Miss Alice Key Blunt.

Rec. Sec'y
Mrs. George Leiper Carey

Cor. Sec'y
Miss Florence Mackubin.

Treasurer
Miss Rebecca Myers.

Registrar
Mrs. John R. Larus.

Historian
Mrs. James Mercer Garnett.

Board

Mrs. John A. Tompkins, Jr.
Mrs. Albert C. Bruce.
Mrs. Leonard E. Locke.
Mrs. Matthew S. Tyson
Miss Bessie Graham Daves.
Miss Sarah Livingston Poe.
Miss Leila Gittings.

Charcoal Club

ART SCHOOL

N. E. COR. HOWARD AND FRANKLIN STREETS

1911.

OFFICERS

Board of Directors

President

Fred. H. Gottlieb.

Vice-President

Thos. C. Corner.

Secretary

Henry H. Wiegand.

Treasurer

James S. Reese.

Directors.

J. Evans Sperry.
Ephraim Keyser.
Edward Berge.
Kirkland C. Buck.
Henry Treide.
Carl Schon.
J. Hemsley Johnson.
W. Roby Purnell.

S. Edwin Whiteman, *Instructor.*

Baltimore Country Club

1911.

OFFICERS

President.

Joseph S. Ames.

Vice-President.

Geo. S. Jackson.

Treasurer.

John W. Frick.

Secretary.

Dwight F. Mallory.

Acting Executive Secretary.

Arthur G. Bramble.

Board of Governors.

Joseph S. Ames.
George S. Jackson.
John W. Frick.
Dwight F. Mallory.
Thomas H. Symington.
C. I. T. Gould.
F. C. Colston.
Wilson M. Cary, Jr.
William G. Nolting.
DeCourcy W. Thom.
A. D. Atkinson.
Herbert M. Brune.

Sudbrook Park Golf Club

1911-1912.

+

OFFICERS

President.

Fred. B. Beacham.

Vice-President.

Judge H. D. Harlan.

Secretary.

R. W. Graves,
308 N. Charles Street.

Treasurer.

Wm. E. Post Duvall.

Board of Governors.

Judge Henry D. Harlan.
Judge H. C. Gaither.
E. H. Bankard.
G. Howard Duvall.
Oscar E. Webb.
Wm. M. Hayden.
William R. Howard.
Dr. Herbert Harlan.
Wm. E. P. Duvall.
R. W. Graves.
Dr. J. M. H. Rowland.
T. B. C. Yearley.
Dr. Samuel K. Merrick.
A. Hunter Boyd, Jr.
C. M. Linthicum.

Baltimore Yacht Club

1910.

PROPOSED OFFICERS FOR 1911

Commodore.
Isaac E. Emerson.

Vice-Commodore.
Walter Ancker.

Rear Commodore.
Arthur D. Foster.

Secretary and Treasurer.
J. A. Davis.

Measurer.
H. M. Foster.

Governors.
Robert Ramsay.
Geo. M. Shriver.
H. B. Gilpin.
C. W. Miller.

House Committee.
R. H. Goldsmith.
Robert Ramsay.
W T. Kuhns.

Regatta Committee.
William H. Towles.
H. M. Foster.
F. W. McAllister.

Catonsville Country Club.

1911.

OFFICERS:

President.
Dr. Charles L. Mattfeldt.

Vice-President.
Mr. Phillip L. Huisler.

Secretary.
Mr. William C. Kerr.

Treasurer.
Mr. James C. Gorman.

Patapsco Hunt Club

OF HOWARD COUNTY.

Elkridge, Md.

1911.

✠

OFFICERS

President.

Murray Hanson.

Vice-President.

Felix R. Sullivan, Jr.

Secretary-Treasurer.

D. Sterett Gittings.

M. F. H.

Francis Key Murray.

First Whip—H. Granger Gaither.
Second Whip—Felix R. Sullivan, Jr.

Governors.

Murray Hanson.
Dorsey M. Williams.
Wm. H. Assheton.
Felix R. Sullivan, Jr.
H. Granger Gaither.
Grosvenor Hanson.
D. Sterett Gittings.
Daniel M. Henry.
Gustav T. Dalcour.
Rowland C. West.
Francis Key Murray.
Dr. W. R. Eareckson.

Paint and Powder Club

1911.

OFFICERS

President.

Charles G. Kerr.

Vice-President.

Henry May Gittings

Secretary.

Vivian C. Leftwich.

Assistant Secretary.

Rowland C. West.

Treasurer.

Hopper Emory.

Business Manager.

Club Manager.

Reese Cassard.

Board of Governors.

Charles A. McCann.
Evelyn A. Harrison.
George W. Knapp, Jr.
T. Robert Jenkins, Jr.
Wm. F. Lucas, Jr.
D. Peale Polk.

Green Spring Valley Hunt Club

CLUB HOUSE, GARRISON P. O., MD.

October, 1910.

OFFICERS:

President.

JOHN MCHENRY.

REDMOND C. STEWART.

M. A. G.

STUART S. JANNEY.

Secretary.

ARTHUR H. HALL.

Acting Treasurer and Managing Governor.

Governors.

ALBERT T. MYER.
STUART S. JANNEY.
ARTHUR T. SELDEN.
ALLAN MCLANE.
WALTER B. BROOKS, JR.
ALEX. C. GROOME.

House Committee.

ALEX. C. GROOME, Chairman.

JAMES S. WHEDBEE.
ARTHUR T. SELDEN.
ARTHUR H. HALL.
A.T. MYER.

Stable Committee.

REDMOND C. STEWART, Chairman.
JERVIS SPENCER, JR.

Grounds Committee.

ARTHUR T. SELDEN, Chairman.

JAMES S. WHEDBEE.
M. S. ATKINSON, JR.
GRESHAM H. POE.

Tennis Committee.

BASIL WAGNER, Chairman.

STUART S. JANNEY.
SIFFORD PEARRE.

Entertainment Committee.

F. C. TODD, Chairman.

G. B. FENWICK.
C. K. HARRISON, JR.

Committee on Shooting.

BASIL WAGNER, Chairman.

IRWIN M. BROWN.
GEORGE P. MORDECAI.

Baseball Committee.

G. B. FENWICK, Chairman.

G. L. STEWART.
ROBERT B. HARRISON.

MEMBERS :

Abell, Walter R.
Agnus, General Felix
Allen, Frank G.
Atkinson, Matthew S., Jr.

Baetjer, Edwin G.
Baetjer, Harry N.
Baldwin, Summerfield, Jr.
Barton, Randolph, Jr.
Basshor, C. H.
Bird, Chas. S.
Black, Van Lear
Blackford, Eugene, Jr.
Blackford, William S.
Blunt, B. T. J.
Bonsal, J. Purviance
Boykin, Thos. W.
Boynton, Jesse L.
Bowles, Thomas H.
Bowdoin, W. Graham, Jr.
Bowie, Carter L.
Brady, S. Proctor
Brewster, B. H., Jr.
Brooks, Gaylord
Brooks, Walter B.
Brooks, S. Bonsal, Jr.
Brooks, Walter B., Jr.
Brown, George, Jr.
Bridges, Henry P.
Brown, Irwin M.
Brown, H. C.
Brown, Alexander
Bruce, E. Skipwith
Bryan, Wm. H.
Buckler, Dr. Thomas H.
Burke, Edward F.
Burns, F. Highland
Buzby, Stockton

Campbell, J. Vernon
Carter, Wm. G. S., V. H. C.
Carter, Spencer L.
Carroll, Philip A.
Clotworthy, C. Baker
Cochran, William F., Jr.
Cover, Loring A.
Cottman, L. Warrington
Cottman, J. H.
Cottman, Thomas E.
Cottman, Clarence
Coyne, Hooper
Cradock, Thomas
Cranwell, James H.
Cross, W. Irvine

Day, Julian
Davis, J. E.
Dawson, J. Hill
Deford, B. Frank, Jr.
Deford, Thomas
Devereux, A. J. Antelo
Diffenderfer, W. Stewart
Duer, John
Dulany, W. J. Clarke
Dwall, W. P.

Easter, James M.
Elder, Wm. V.
Elliott, Charles
Ewing, George W.

Fenwick, G. Bernard
Field, Stanley
Fisher, Janon
Fitzgerald, Charles G.

Grafflin, Wm. H.
Garrett, George J.

Garrett, Joseph B.
Garrett, Robert
Gilmor, Robert
Gittings, Henry May
Goodenow, Rufus K., Jr.
Gosnell, Frank, Jr.
Groome, Alex.
Groome, Alex. C.
Gross, John M.

Haigh, William
Hall, Arthur H.
Hall, James D., Jr.
Hambleton, T. Edward
Harrison, Charles K.
Harrison, Robt. B.
Harrison, Thos. B.
Harryman, George
Haxall, J. Triplett
Henry, Howard H.
Hendrick, Calvin W.
Hill, Dr. Charles G.
Hill, John Philip
Hillen, Thomas O'Donnell
Hoffman, R. C., Jr.
Hoffman, Wm. Gilmor, Jr.
Howard, Wm. R., Jr.
Howard, John D.
Huffer, Herman C., Jr.
Hughes, J. Albert
Hutchinson, Dr. James

Iglehart, Francis N.

Jackson, Richard A.
Jackson, E. A.
Janney, Stuart S.
Jenkins, George C.
Jenkins, Michael
Jenkins, J. Hillen
Jenkins, Joseph W., Jr.
Jenkins, Spaulding L.
Johnson, Bartlett F., Jr.
Jones, Bradley E., Jr.

Kennard, Henry W.
Keating, Dr. F. W.
Kerr, Wm. M.
Keyser, R. Brent
Keyser, W. Irvine
Keyser, Wm., Jr.
Knox, Dr. J. H. Mason

Labouisse, Peter R.
Lanahan, W. Wallace
Landstreet, F. S.
Lee, O'Donnell
Levering, Eugene, Jr.
Locke, James
Lovell, J. Quitman

McIntosh, David Gregg
McHenry, John
McKeon, Edward H.
McLane, Allan
McLane, James L.
McLean, Robert
McSherry, S. Hillen
Maddux, James K.
Manly, Wm. M.
Marbury, W. L.
Marshall, R. E. Lee
Merryman, E. Gittings
Meserve, H. Fressenden
Middendorf, J. W.
Miller, Alfred J.
Miller, Decatur H., Jr.
Miller, Lawrence M.
Miller, C. Wilbur
Morgan, Howard McK.

Mordecai, Geo. P.
Mudge, E. T.
Myer, Albert T.
Myer, Robt. J.
Nicholas, T. J. Randolph
Nicholas, George S.
Nicholas, S. M.
Nicholas, Wilson C., Jr.

Ober, Douglas
Ober, John Hambleton
Ober, A. G.
Ober, Albert G., Jr.
Ober, G., Jr.
Ober, Beverly
Offutt, J. Fred
Olivier, Stuart
Oliver, Wm. B.
Orrick, Henry A.
Orrick, Johnson
Orrick, H. A., Jr.

Paine, Gordon P.
Parr, I. M., Jr.
Parr, Henry A., Jr.
Pearre, Sifford
Pearre, Aubrey, Jr.
Piper, James
Playford, Charles
Poe, Edgar Allan
Poe, Gresham H.
Poe, Philip L.
Post, A. H. S.
Preston, James H.

Randolph, Geo. F.
Rasin, Carroll W.
Reifsnider, John Milton
Reeves, Chas. B.
Reeves, C. Harry, Jr.
Rieman, Chas. E.
Rieman, Gilbert
Riely, Dr. Compton
Riggs, T. Dudley
Riley, John D.
Robbins, C. H.
Roberson, Chas. E.
Robinson, W. Chaplin
Rogers, Kennedy G.
Selden, Arthur T.
Shaw, John K., Jr.
Shoemaker, S. M.
Smith, Frank B.
Smith, C. Wharton
Smith, Wilson Levering
Shriver, Geo. M.
Sloan, Robt. N.
Sloan, Fisher
Sowerby, Capt. C. F.
Spence, W. W., Jr.
Spencer, Jervis, Jr.
Stewart, C. Morton
Stewart, Gustav L.
Stewart, S. Lurman
Stewart, Redmond C.
Stewart, W. Plunket
Stewart, W. Donnell
Stump, Norman
Streett, John Rush
Symington, John F. of S.

Thom, J. Pembroke
Thomas, T. Hanson
Thomas, Raleigh C.
Thomas, William Frank
Thomas, John G.
Todd, F. C.
Tyson, James W. 3d.

Ullman, Jacob A.

Valentine, John R.
Valient, Jos. W.
Van Ness, Carroll
Vickey, Thos. H.

Wagner, Basil
Walker, John Moseley
Ward, George
Warthen, Thos. V.
Watson, Clarence W.
Webb, Chas. A.
White, Winsor T.
White, Horace W., Jr.
White, Horace
White, Richard J.
Whitney, Jos. C.
Whitridge, Horatio L.
Whitridge, Wm. H.
Whitridge, William
Whitridge, John A., Jr.
Wheelwright, J. H.
Wight, E. Hyatt
Wight, John H.
Wight, Frank L.
Wilson, John Sawyer, Jr.
Wilson, James T.
Williams, R. Lancaster
Wolff, Oscar
Womble, P. M.
Wright, H. W. DeC.
Wyse, Dr. Wm. P. E.
Zimmerman, Frank H.

HONORARY MEMBERSHIP.

Archibald, James F. J. ..... Army and Navy Club, Washington.
Cockey, Edward A. ..... Glyndon, Md.
Haxall, Bolling W. ..... Middleburg, Va.
Hayes, Wm. C. ..... Warrenton, Va.
Johnson, Gordon ..... Brady P. O., Texas.
Wadsworth, James S. ..... Geneseo, Lexington Co., New York.

For FINE PRINTING
at Reasonable Prices

CALL UP

Lucas Brothers, Inc.

221-223 East Baltimore Street

Printers of the "Blue Book"

NOTICE

Miss Remington appreciates the hearty and quick response accorded her postal of inquiry, and every effort has been made to publish a complete and correct list; therefore, if any errors or omissions are found, the compiler feels that all blame must be attached to those who have been tardy or careless in filling out the cards.

Mercantile Trust & Deposit Co. of Baltimore

PAID-UP CAPITAL 1,500,000
Surplus and
Undivided Profits 3,121,000

Transacts a General Trust, Financial and Banking Business.
Interest Paid on Deposits from Date of Deposit.
Letters of Credit and Foreign Drafts on all Parts of the World.

Officers

A. H. S. POST . . . . President
WILTON SNOWDEN Vice-President
J. R. WALKER Second Vice-President
JOHN McHENRY . . . Treasurer
T. H. FITCHETT Sec. and Asst. Treas
C. I. REYNOLDS . . Asst. Sec.

Executive Committee

B. RANDALL, Chairman
WALTER B. BROOKS
AUBREY PEARRE
R. BRENT KEYSER
CHARLES A. WEBB

Trust Committee

WILTON SNOWDEN
R. BRENT KEYSER
W. B. BROOKS

Directors

W. W. Spence
E. Austin Jenkins
Stewart Brown
Aubrey Pearre
H. A. Orrick
Blanchard Randall
Lawrason Riggs
John D. Howard
J. B. Ramsay
Decatur H. Miller
Simon Rosenburg
John K. Shaw
William B. Hurst
Howard E. Young
Edwin G. Baetjer
Theo. F. Krug
Jacob B. Cahn
Walter B. Brooks
Solomon Frank
John Black
Wm. B. Oliver
Alex. C. Nelson
R. Brent Keyser
Chas. A. Webb
Wilton Snowden
A. H. S. Post
Harry C. Black

NEW YORK:
Alonzo Potter

ATLANTA:
Robert J. Lowry

ELKINS, W. VA.
Hon. Henry G. Davis

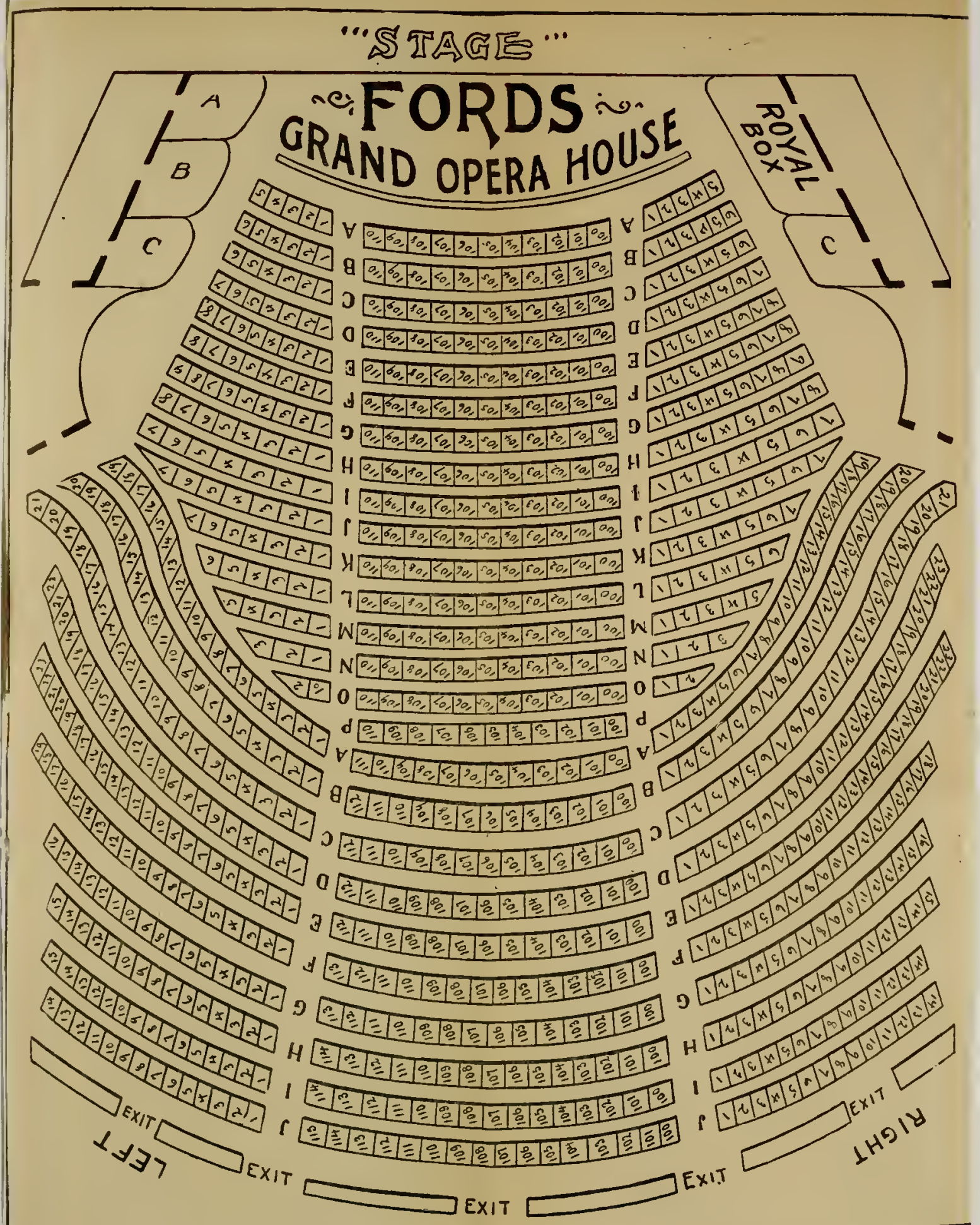
FORDS
GRAND OPERA HOUSE
"STAGE"
ROYAL BOX
A
B
C
LEFT
RIGHT
EXIT
EXIT
EXIT
EXIT
EXIT

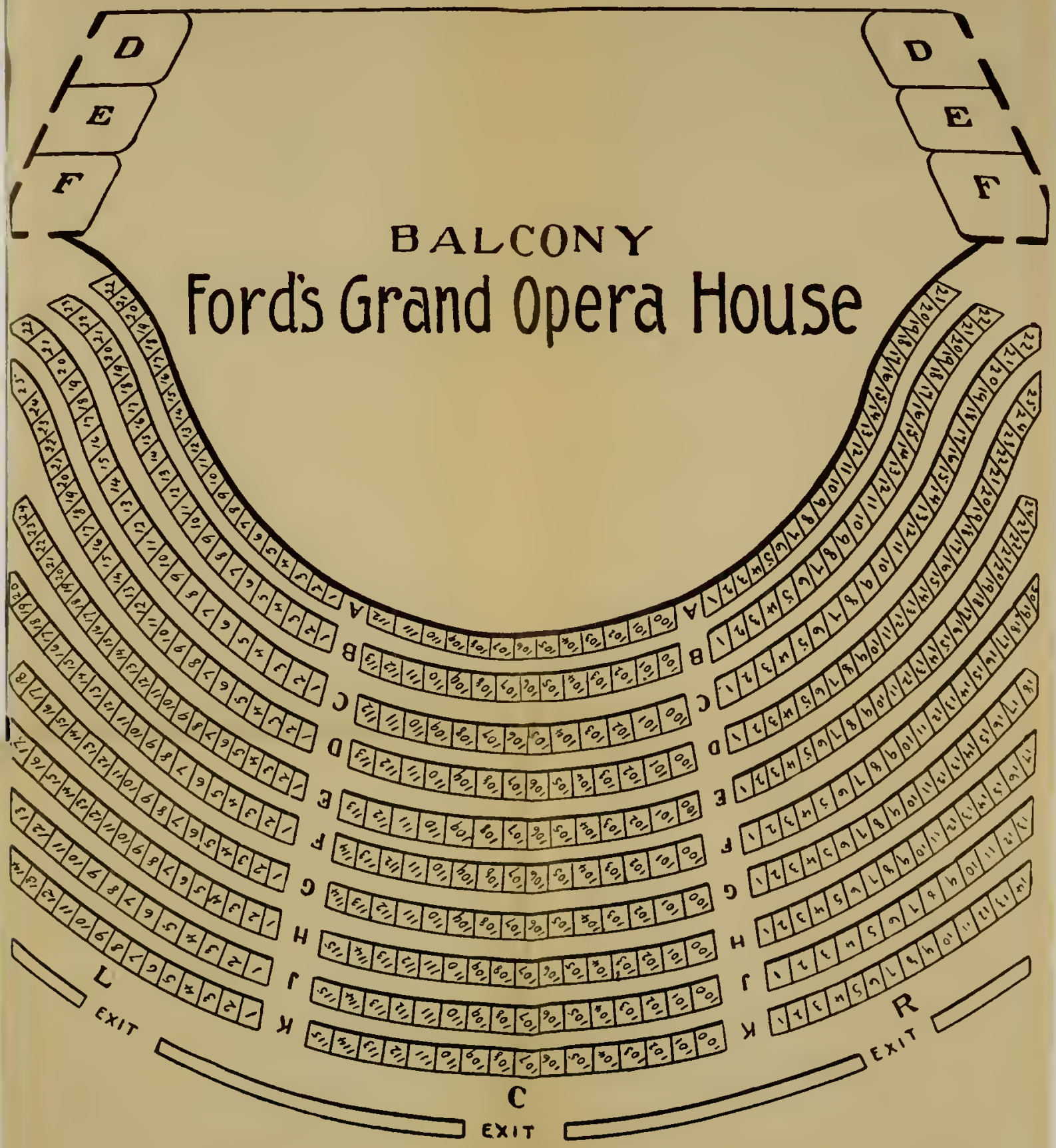
BALCONY
Ford's Grand Opera House
D
E
F
D
E
F
A
B
C
D
E
F
G
H
J
K
L
R
C
EXIT
EXIT
EXIT

ACADEMY of MUSIC
— BALTIMORE MD —

NIXON AND ZIMMERMAN
— PROPRIETORS and MANAGERS —

J. D. ALLEN, Architect
— 1017, Chestnut Street —
— phila —

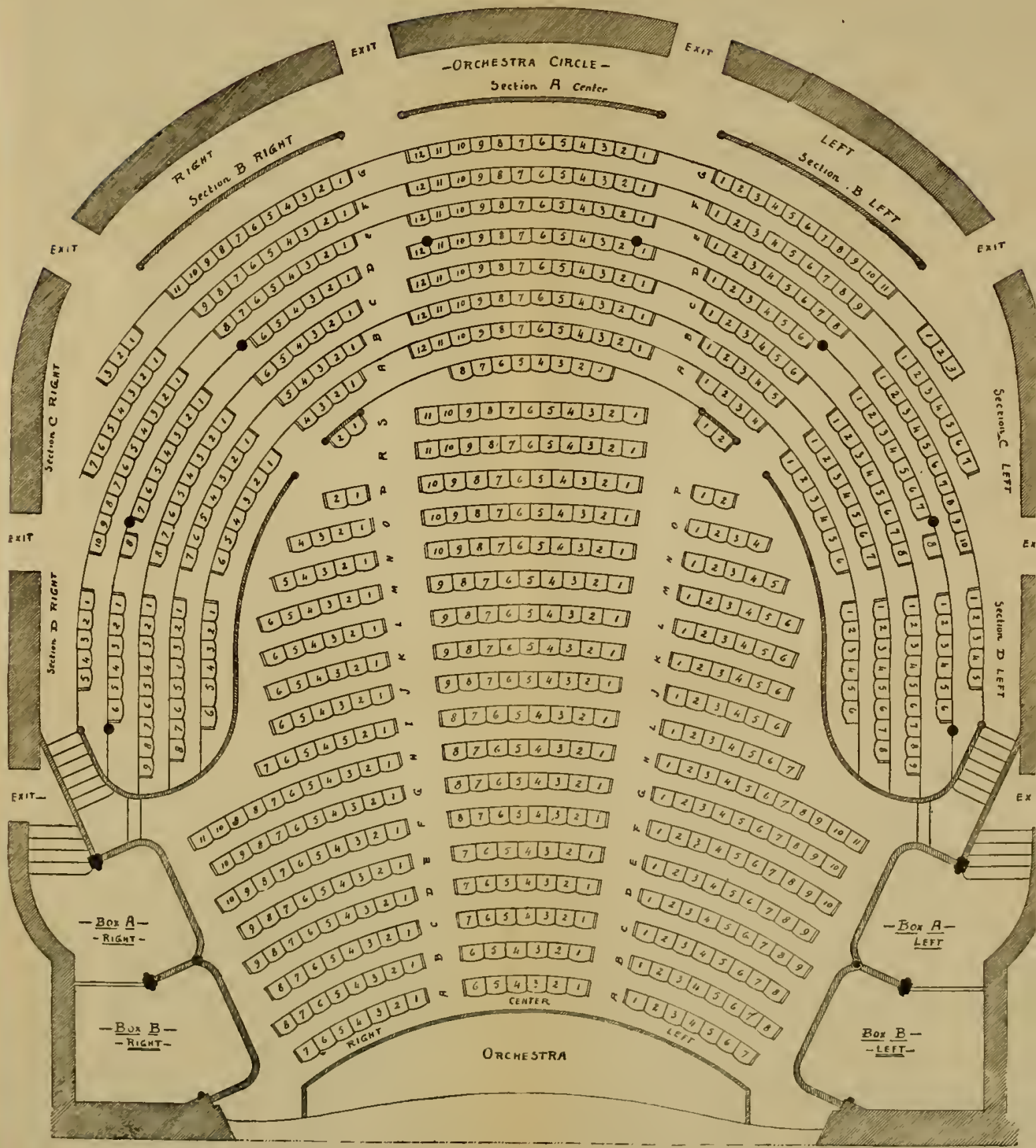

- ACADEMY of MUSIC —
- BALTIMORE MD —

— NIXON AND ZIMMERMAN —
- PROPRIETORS and MANAGERS -

— J. D. ALLEN Architect —
— 1017 Chestnut Street —
— Phila —

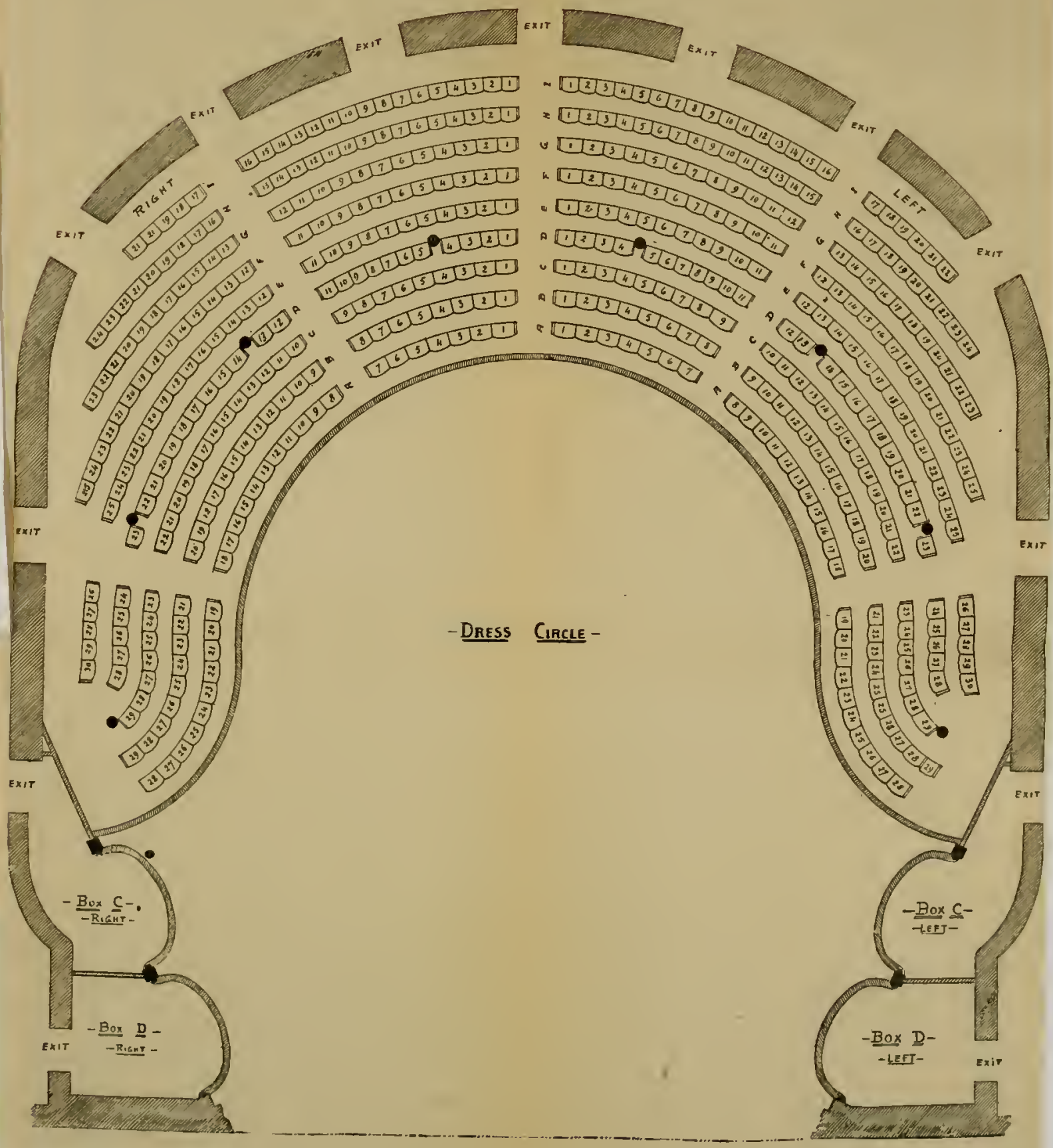

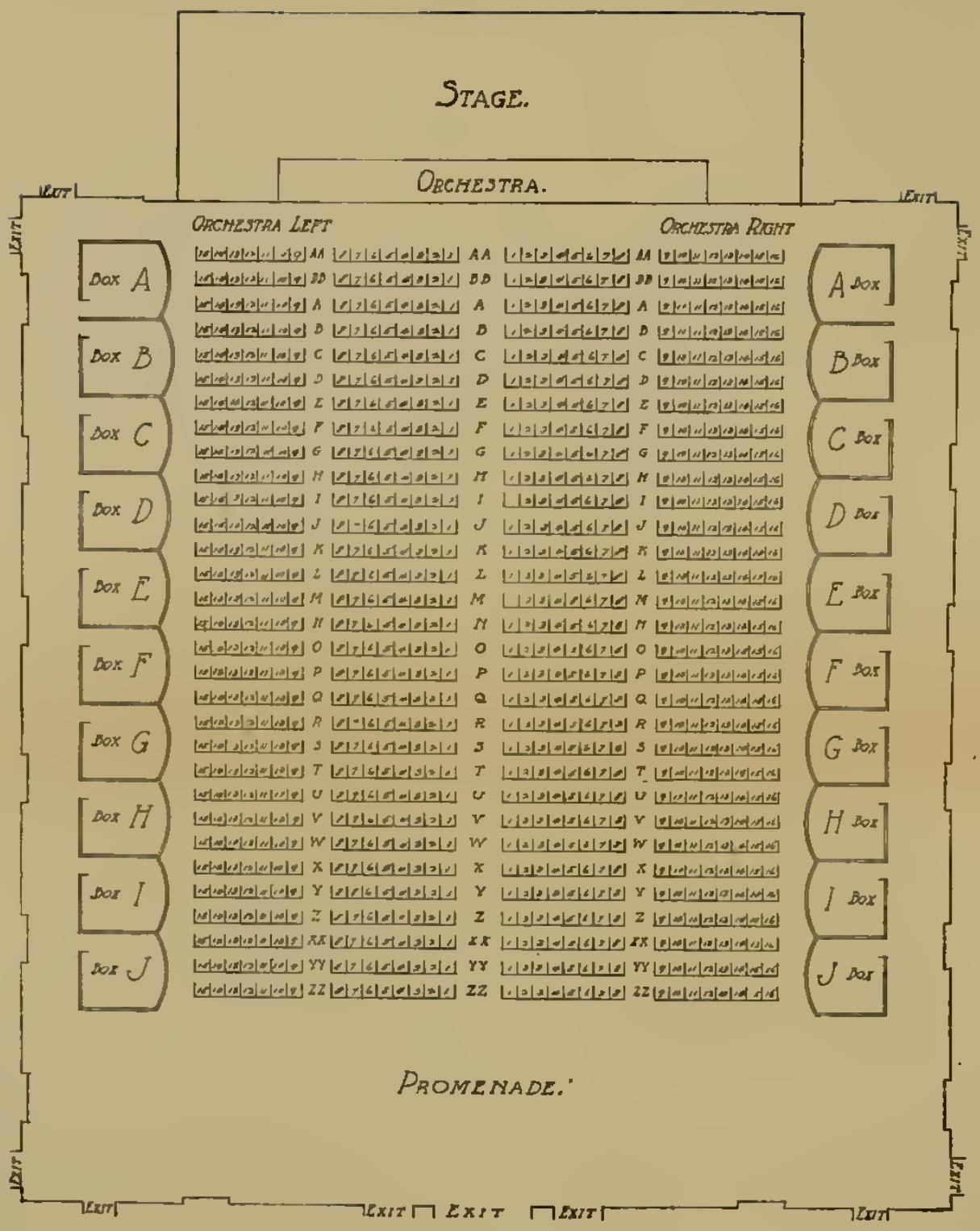
STAGE.
ORCHESTRA.
ORCHESTRA LEFT
ORCHESTRA RIGHT
BOX A
BOX B
BOX C
BOX D
BOX E
BOX F
BOX G
BOX H
BOX I
BOX J
A BOX
B BOX
C BOX
D BOX
E BOX
F BOX
G BOX
H BOX
I BOX
J BOX
PROMENADE.
EXIT

THE LYRIC

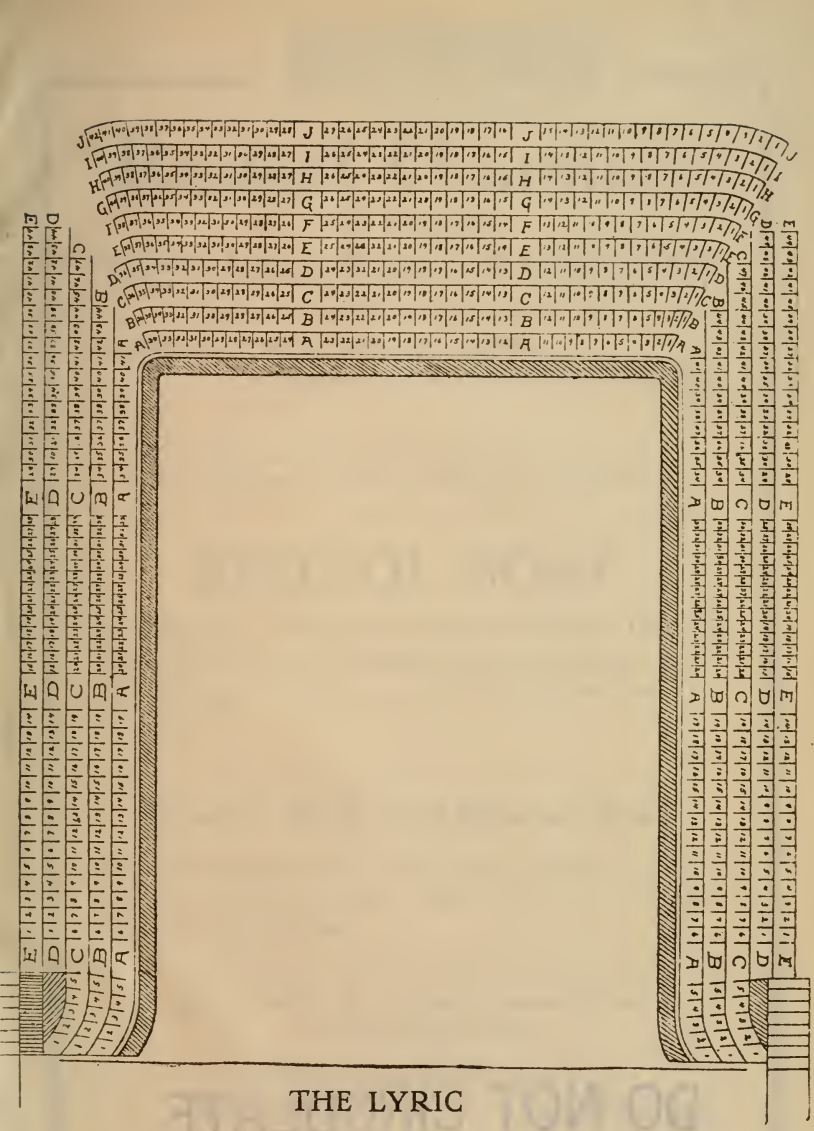

THE LYRIC

DO NOT CIRCULATE

3 1430 028527366 6

a 3 1 4 3 0 0 2 8 5 2 7 3 6 6 b
UNIV. OF MD. COLLEGE PARK

Resinol Ointment

FOR ECZEMA

IRRITABLE SKIN ERUPTIONS,

AND RELIABLE HOUSEHOLD REMEDY FOR

ACCIDENTS, MINOR WOUNDS, BURNS,

SCALDS, SORES AND INFLAMMATIONS.

CITY LIBRARY
CITY HALL
BALTIMORE

Prescribed and used in all Countries of the World by Physicians of Every School and Nationality,

RESINOL SOAP

A delightful, refreshing bath soap—keeps the skin pure and free from blemishes and safeguards against skin troubles. Gives to the complexion the glow of health.

Resinol Medicated Shaving Stick

Is highly appreciated by all who have used it. Its healing, soothing lather keeps the face free from eruptions of any kind.

You can obtain any of the above wherever the best toilet articles are sold.

RESINOL CHEMICAL CO.,

BALTIMORE, MD.

CITY LIBRARY
CITY HALL
BALTIMORE

BY UNIVERSAL CONSENT

218 West Fayette Street,
410 North Charles Street,
229 North Howard Street,

CLEANER AND DYER

TO

POLITE SOCIETY.